THE BASEBALL SEASON'S OPENING HERE SHOWN IN A PAGE OF PICTURES — PAGE 16

"All the News That's Fit to Print."

The New York Times.

THE WEATHER
Warmer, probably rain this afternoon or tonight; tomorrow fair.
Temperature yesterday—Max. 44, min. 32.
For weather report see Page 40.

VOL. LXXV....No. 24,917. NEW YORK, WEDNESDAY, APRIL 14, 1926. TWO CENTS in Greater New York | THREE CENTS | Within 200 Miles | FOUR CENTS Elsewhere in the U. S.

M'KINLEY IS BEATEN BY WORLD COURT FOE IN ILLINOIS VOTING

Republican Senator Runs Far Behind Frank Smith, Who May Have 150,000 Majority.

ISSUE OF POLL CLEAR-CUT

Friends of the Winner, Who Is State Chairman, Call Result a Rebuke to Administration.

BRENNAN AN EASY VICTOR

Democratic Boss, Running as an Avowed Wet, Defeats Two Opponents by Big Margin.

Special to The New York Times.

CHICAGO, April 13.—Colonel Frank L. Smith of Dwight, Chairman of the Republican State Committee, and George E. Brennan, Illinois Democratic Committeeman, and a national figure in his party, were the winners in today's race for the United States Senatorial nominations in their respective parties.

Upon the issue of the World Court alone, according to the political analysis, Senator William B. McKinley went down to defeat before Smith by about 150,000, according to incomplete, but apparently decisive, returns.

With Senators looking at Illinois for the first test of sentiment on the World Court and with the wet issue raised by Brennan in his campaign, the State result is regarded as significant.

Smith's friends regard his victory as a repudiation of the course of the Administration in [illegible] American entry into the World Court.

With nearly one-third of the State's 6,053 precincts heard from and all except twelve of the counties represented in the returns, Smith at midnight was leading the senior Illinois Senator by 46,840. The totals in 1,883 precincts were: Smith, 201,051; McKinley, 155,211.

Both in Chicago (Cook County) and in the down-State section McKinley ran behind. In 906 down-State precincts Smith had 106,603 to McKinley's 88,078. The Cook County figures were: Smith, 94,445; McKinley, 67,133.

Made World Court the Issue.

Colonel Smith in his campaign declares for tax reduction, waterways, settlement of foreign debts, aid for farmers, increase in Panama Canal tolls and conscription of wealth in war, but he laid stress on his dissent from McKinley's vote for the World Court. For this vote, in the words of Smith, the Senator was put on trial. As a secondary issue between them, the question of party regularity was raised, and Smith was described as a bolter, one who would refuse to stand by his party platform and his party leader. This apparently had little effect.

The victory of Colonel Smith comes after years of labor for his party in the State. He was candidate for Governor in the primary contest against Frank O. Lowden in 1916. In 1920 he ran against McKinley for the Senatorial nomination, losing by 11,400 votes in a three-cornered race.

In this campaign Senator McKinley had the aid of his colleague, Senator Charles S. Deneen, while Smith was backed by a majority of the machine leaders including Governor Small. Ex-Mayor William Hale Thompson entered the campaign as a manager of the fight on the World Court, bringing Senators Borah, Shipstead and James A. Reed here to present their views.

Brennan Predicts Election.

Brennan's victory was never in doubt. He took a 10-to-1 lead in Chicago at the start over his opponents, James T. McDermott and James O. Monroe, and his State vote was about 6 to 1.

The Democratic vote here was about 200,000, according to Brennan's figures, and he declared this unusual and showing a deep interest in the prohibition issue. Late tonight he predicted a "sweeping victory" for the Democratic ticket, county and State, in November.

"Under the circumstances we appear to have polled a remarkable total," he said. "It reflects more than Democratic interest. It reflects enthusiasm and determination.

"It is certain now that there will be a vigorous and aggressive fighting spirit on the issues which we have brought out in our campaign. This, we believe, is the best possible indication of a sweeping victory in November."

On the Republican side there was no issue as to prohibition. Both candidates were endorsed by the Anti-Saloon League.

In the Ninth Congressional District, where Representative Fred Britten was opposed for the Republican nomination by Mrs. Bertha Bauer, a society woman of this city, the former was renominated. Both ran as wets.

In this city the voters decisively expressed their desire for improving Chicago. Each of sixteen bond issues, totaling $19,070,000, was approved by an overwhelming majority.

Another proposition receiving the endorsement of the voters legalizes professional boxing and wrestling. It was technically a referendum on an act passed by the Legislature, which created a commission to supervise boxing. Legislators who voted for this bill predicted at the time that the next General Assembly would pass legislation to encourage horse racing.

Disorder Marks Polling.

CHICAGO, April 13 (AP).—Shootings, sluggings, ballot-box thefts and terrorizing of election precinct workers by

Continued on Page Three.

Meeting to Reinstate Lodge. Weatherbeaters, and other headlines

Yesterday's Baseball Results.

NATIONAL LEAGUE.

Brooklyn 3, New York 0.
Philadelphia 6, Boston 3.
St. Louis 7, Pittsburgh 6.
Cincinnati 7, Chicago 6 (10 innings).

AMERICAN LEAGUE.

New York 12, Boston 11.
Washington 1, Philadelphia 0. (Fifteen innings.)
Cleveland 2, Detroit 1.
Chicago 5, St. Louis 1.

Details on page 17.

SIX KILLED AT POLLS IN HERRIN KLAN RIOT

1,000 Shots Are Fired Between Bitter Foes Before Troops Quell the Disorder.

MILITARY RUSHED TO CITY

Commander Calls for Martial Law—Plot to Kill Nine Klansmen Alleged.

Special to The New York Times.

HERRIN, Ill., April 13.—Herrin's Klan feud, after smouldering for thirteen months, broke out again this morning and left a death toll of three Klansmen and three anti-Klansmen in its wake.

Tonight Herrin again sleeps to the familiar tune of tramping feet of State troops, two companies of guardsmen having been sent here to prevent further outbreaks.

Fanned into flame by the bitter contest for Sheriff, Williamson County's most sought-after office, the latest Klan war in Herrin began in the morning with fist fights at a polling place and culminated in a pitched battle in which pistols, and machine guns were used, near the Masonic Temple.

The men killed were:

BRIGGS, CHARLES, Deputy Sheriff, Anti-Klansman.
FORD, MARLAND, Klansman, brother of former Police Chief John Ford.
SIZEMORE, BEN, Klansman.
SIZEMORE, MACK, brother of Ben, Alderman, Klansman.
TREADWAY, Deputy Sheriff, Anti-Klansman.
WEAVER, NOBLE, Deputy Sheriff, Anti-Klansman.

Alleged Ringleader Arrrested.

The wounded included John Smith, a Klansman, who was shot in the neck, and O. A. Davis, a Klansman, who was slugged over the head. Monroe ("Blackie") Arms, the anti-Klansman, who is alleged to have fired the first shot, was arrested by the militia tonight, but none of more than a hundred others who participated in the gun battle has yet been taken into custody. It is estimated that a thousand shots were fired in the exchange of volleys between the rival factions.

The anti-Klansmen are said to have plotted the death of nine Klansmen today, including John Ford, Marland Ford, the two Sizemores, Eugene Vincent, brother-in-law of John Smith; John Smith, Clyde Fowler, the Rev. P. R. Glotfelty and the Rev. J. E. Story.

It was in front of the Masonic Temple, a ward voting place, that the Sizemore brothers, Ford and one or two others had gathered.

A closed car pushed up to the curb, the doors were thrown open and the occupants began firing. The fire was returned by those who had not been shot down at the first volley and one of the men, said to have been "Blackie Arms, fell from the car into the street. Another was badly wounded and slumped to the floor of the car as it was driven rapidly away.

Soldiers Reach Scene Too Late.

Troops, which had already reached Herrin and were guarding Smith's garage, where an earlier shooting had occurred, could not reach the polling place in time to avert the murders there.

Late this evening Lieut. Col. R. M. Davis, in command of the troops at Herrin, said that he would ask for enough troops to place the city under

Continued on Page Three.

SEIZE RADIO BURGLAR AT BASEBALL GAME; HE ADMITS MURDER

Three Detectives Overpower Ex-Convict at Polo Grounds as He Tries to Shoot Them.

BIG CROWD SEES STRUGGLE

Prisoner Confesses He Killed Patrolman Kenny, Shot Three, Got 14 Radios in 29 Thefts.

'LIKED MUSIC,' IS HIS REASON

Terrorized Woodhaven, Queens—Captors to Be Promoted From Third to First Grade Detectives.

The "radio burglar" who has terrorized Woodhaven, Queens, for nearly three months was caught yesterday afternoon as he was about to enter the Polo Grounds to attend the opening baseball game of the season. He is Paul Emanuel Hilton, an ex-convict, 26 years old, with no address except Bowery lodging houses.

Hilton admitted the murder of Patrolman Arthur Kenny and the shooting of Patrolman Frank Donnolly in escaping after a burglary on March 25, the shooting of Patrolman Jacob Biegel on Feb. 26 and the shooting of Detective Charles H. McCarthy on April 6. He also confessed to twenty-nine house burglaries in Woodhaven and the vicinity, in which he stole fourteen radio sets besides some jewelry, silverware and clothing. He said he specialized in radio sets because he "liked music."

The burglar said he received only a few hundred dollars for all his loot, which he sold to fences near Third Avenue and Fourteenth Street. The usual price he got for a radio set was $6 or $8, although he got $15 for one that was worth $200. He had only $14 when arrested and was getting ready to commit more burglaries.

Sorry He Shot Policemen.

Hilton told the police he was sorry he had shot Kenny and the other policemen.

"I only shot to get away," he said.

He said he was American born, of Irish extraction, and had worked occasionally as a carpenter and truck driver in Brooklyn and Queens. During the war, he said, he enlisted in the navy and was a buGler at the Navy Training Station at Newport, R. I., in 1918. He liked to play the cornet, he added.

The prisoner expressed pride in his athletic accomplishments. Besides being a good baseball player, he said, he was a fast runner, and had escaped the night he killed Kenny because he could outsprint the policeman who chased him.

Hilton said that after stealing a radio set in Woodhaven or its vicinity he would carry it under his arm through the street and take the subway to Manhattan. No one ever expressed surprise at his traveling with such a strange package in the early morning hours, he said.

"The man I sold the stuff to was a worse burglar than I am," he said. "He hardly gave me anything."

He said he did not read the newspaper accounts of his crimes because he only read the "sporting pages and the comics."

Puts Up Desperate Fight.

Hilton put up a desperate fight to resist arrest and tried to shoot the detectives, who had to subdue him with blackjacks. He told them afterward that he would have killed them if he could.

Although he apparently is not insane, as the police thought before they found him, he is obviously a mental defective. He has a peculiarly flat face with an unusually broad nose, and a sullen, defiant look in his eyes. Well

Continued on Page Seven.

Wide World Photo.

PAUL E. HILTON,
"Radio Burglar," Who Confesses, Police Say, to Killing Policeman, Shooting Three and to Twenty-nine Thefts.

PLAN TREASURY AID TO RELIEVE FARMERS

Government Shifts Position and Would Help in Marketing of Surplus Crops.

SPURRED BY SENATE BILL

Commitee Reports Measure Involving "Equalization Fee" and Federal Purchase Scheme.

Special to The New York Times.

WASHINGTON, April 13.—The Administration today made a marked concession to the Western demand for farm relief legislation by proposing that the Government should advance money from the Treasury to enable farm cooperative organizations to finance the marketing of surplus farm products in time of emergency. This is a distinct advance from the position taken heretofore by President Coolidge and Secretary Jardine.

Announcement of the new program followed action by the Senate Committee on Agriculture today in reporting a farm relief bill much more radical than the Administration's bill for creating a division of cooperative marketing in the Department of Agriculture to assist farm organizations through advice and information in marketing surplus crops. The Senate committee's measure is sponsored by the "Corn Belt Committee," appointed by a convention of dissatisfied farmers at Des Moines.

Change Revealed in Letter.

Heretofore the Administration has set its face against direct appropriations of public funds to enable farmers to finance surplus crops. Its concession was made known through a letter written within the past forty-eight hours by Secretary Jardine to Senator Capper of Kansas.

Secretary Jardine did not suggest the amount it would be necessary for Congress to appropriate to create the revolving fund proposed to finance surplus crops, but discussion of that phase of the subject by members of the Senate and House from farming communities gave the impression that about $100,000,000 would be required.

The more radical bill reported by the Senate today proposed a revolving fund of $250,000,000 to be appropriated out of the Treasury. In addition, this bill would establish what is known as the "equalization fee" system to supplement Government aid to farmers.

This equalization fee system would work out somewhat as follows:

The Farm Board to be established in the Department of Agriculture would declare that an emergency existed in the wheat-growing industry. This would mean that the wheat growers had a crop so big that the price would go down. The Farm Board would then declare an equalization fee of, say, 5 cents a bushel, and would at the same time buy a large number of bushels of wheat at a price fixed higher than the supply-and-demand market price.

With the money obtained through the fees paid by the wheat producers, the surplus crop would be marketed abroad and the reduced American crop would advance, to the increment of the wheat farmer. The farmer would be benefited so much that he would get a good profit in addition to the 5 cents per bushel he was obliged to pay as a fee. At least, that is the theory of it.

The Administration cannot stomach the equalization fee system; it doubts its constitutionality. The workings of the system would require the Federal Government to collect what amounts to a tax in a manner not authorized by the tax-fixing powers conferred by the Constitution.

Action at Present Session Likely.

Today's activities of the Administration and the advanced farm contingent in Congress promise consideration of farm relief legislation at the present Congressional session, with practical certainty of a final vote. The test will come on the irreconcilable difference between the farm bloc's equalization fee proposal and the Administration's opposition to it.

Secretary Jardine's farm relief pro-

Continued on Page Eight.

Electrification consumed 160,000,000 kilowatt hours in 1925. Cheap power, water, coal, [illegible]

NORGE STARTS OUT FOR NIGHT FLIGHT TO OSLO, NORWAY

Amundsen's Airship Leaves Pulham Hangar at 11:40 P.M. and Disappears in Darkness.

TWENTY MEN ARE ON BOARD

Col. Nobile Expects to Reach the Norwegian Capital This Afternoon—Will Stay There a Day.

HE THANKS BRITISH FOR AID

Refuses to Delay Start, Although He Was Requested to Do So by Oslo—No Liquor on Dirigible.

News From the Polar Airship.

THE NEW YORK TIMES, in conjunction with The St. Louis Globe-Democrat, has purchased the American rights to all news, special articles and pictures emanating from the Amundsen-Ellsworth-Nobile Expedition, and the authentic narratives of the explorers will appear exclusively in THE TIMES and the newspapers associated with it.

Copyright 1926 by The New York Times Company and The St. Louis Globe-Democrat.

Special Cable to THE NEW YORK TIMES.

LONDON, April 13.—The Norge left the Pulham airdrome tonight at 11:40 o'clock for Oslo.

Like an apparition, the airship of the Amundsen-Ellsworth polar expedition glided out of the hangar. She swung round to face the wind, and after a few preliminaries rose, while a crowd of 500 cheered. In a minute she had risen 300 feet and in a few minutes had disappeared in the darkness.

The Norge was brought from the hangar at 11:05 P. M. About two hundred men of the district assisted in the operation. The airship was in position at 11:20 and released at 11:40. Searchlights played on her for a time, and when last seen from Pulham she was traveling in the direction of Scole with practically a following wind.

The Norge carries sufficient provisions to last for five days, but it is expected that if conditions hold good she will reach Oslo in fifteen hours.

Wireless messages later tonight reported the Norge well over the North Sea and on the way to Oslo. The Air Ministry in London reported that the Norge was going strong and that all was well aboard, but was unable to give the exact position.

The parting moments were rather solemn. The members of the expedition, during their short stay at Pulham, had made many friends, who clustered about the ship saying farewell. The crowd was touched by a display of affection between two Italians, who kissed each other just as the great ship started from the hangar. The two, who were old friends, had come to Pulham together on the Norge and one of them stayed behind.

Another incident that touched the observers was the placing of Colonel Nobile's fox terrier on board.

Nobile Thanks British for Help.

Just before climbing into the ship Colonel Nobile gave out a statement he said he would send by wireless from the air to the British Air Ministry:

"Our undertaking to go into unexplored regions is fraught with great dangers, which we hope to overcome successfully for the progress of civilization. We wish to thank the British Air Ministry for the courtesies extended to us."

Previously Colonel Nobile told your correspondent that he expects to reach Oslo tomorrow afternoon. Unless he changes his mind, owing to further meteorological information, he will

Continued on Page Four.

PRIEST SAYS DRY LAW DEBAUCHES MINERS; COURT OFFICER BARES HOME DRINKING; STATE SENATE VOTES WET, ASSEMBLY DRY

REFERENDUM BILL PASSED

Senate Votes, 30 to 21, on Karle Measure—8 Republicans Aid.

JENKS BILLS ARE CARRIED

Assembly Vote, 76 to 72, a Surprise—Speaker Casts Validating Ballot.

WETS ON ANXIOUS SEAT

Now Fear Modification Referendum Will Be Defeated in Lower House.

Special to The New York Times.

ALBANY, April 13.—This was Prohibition Day in the Legislature and the Senate and Assembly, working at cross purposes, brought about what, at the present time at least, amounts to a deadlock between the two houses on State enforcement and the Karle-Phelps Modification bill.

The latter was passed in the Senate by an ample majority, the vote standing 30 tot 21. The State enforcement bills bearing the names of Senator Wales and Assemblyman Jenks, Broome County Republicans, were passed in the Assembly by a bare majority of seventy-six votes, which was gained only by calling on Speaker McGinnies, an unusual proceeding. There were seventy-two votes recorded against the State enforcement of the Volstead act.

Fourteen Republican Assemblymen joined the Democrats in the lower house in opposing the two dry measures, while in the Senate eight Republicans voted with the Democratic wets for the Karle-Phelps referendum.

Dry Success a Surprise.

The success won by the drys in the Assembly came as a surprise and is regarded here as a result of strong pressure brought to bear on a number of wavering Republican Assemblymen during their week-end visits to their homes by the Anti-Saloon League and the Woman's Christian Temperance Union. The victory, however, is destined to become a barren one, for there is no likelihood whatever that the Senate, which already has defeated the two enforcement bills, will reverse itself.

The question which tonight is agitating both wets and drys is what is going to happen to the Karle-Phelps referendum in the Assembly. As recently as last week the outlook for its passage there was rosy. Tonight its fate is in the balance, largely because the Rules Committee, to which the Senate bill will automatically go, is overwhelmingly dry. It is admitted, even by the drys, that in the event of a favorable report on the measure from this committee there will be enough votes to insure passage.

The alternative would be a motion to discharge the Rules Committee from further consideration of the bill, but this is a somewhat hazardous undertaking, especially since the Speaker himself is Chairman of the committee.

Wets Are Worried.

It was stated tonight that consideration of the referendum bill would go over until next week. This will give to both sides an opportunity to take an inventory of their strength, and possibly to draw to their hands. The

Continued on Page Thirteen.

Buckner's Removal Urged By Women Dry Advocates

Special to The New York Times.

WASHINGTON, April 13.—The Woman's National Committee for Law Enforcement, of which Mrs. Henry W. Peabody is the Chairman, and which is now holding its national convention in this city, passed a resolution today urging the removal from office of United States Attorney Emory R. Buckner of the Southern District of New York. The resolution reads:

"If it is true, as the newspapers state, that a United States District Attorney speaking before the Judiciary Committee at the wet hearings, declared that prohibition could not be enforced in his State and advocated the return of wine and beer, he should be removed, on the ground that his ideas will not tend to uphold the Constitution and enforce the law of the land."

Mrs. William Tilton, Legislative Chairman of the Congress of Parents and Teachers, was asked if the resolution referred to Mr. Buckner.

"Yes, it does," she replied.

DRY LAW BREAKERS WARNED BY SARGENT

Attorney General Declares His Department Will Do Its Best to Punish Them.

HITS AT "BEST CITIZENS"

Backs Andrews's Plea to Women to Make Social Serving of Liquor Unpopular.

Special to The New York Times.

WASHINGTON, April 13.—A warning to violators of the prohibition laws that his department will do its utmost from this time on to see that "the hand of punishment shall fall as often and as heavily as those now charged with the duty of administering the law can cause it to fall," was given by Attorney General Sargent today in an address to the Women's National Conference for Law Enforcement.

There could be no doubt left by the words of the Attorney General as to where he stood on the liquor issue. He warned the "thousands of best citizens of the country" who were violating the liquor laws, and yet had no compunctions about it, that they were forfeiting their right to be so designated, and backed up the plea made to the women yesterday by General Andrews, head of the Federal agencies, to make the serving of liquor unpopular at social functions.

Mr. Sargent told the women that, while the Government could keep the machinery of prosecution of violators of the law in motion, it was within the power of the women to do almost as much as he could to make the results of such work effective.

"In this country, under our system of government," said Mr. Sargent, "the will of the people expressed by their vote becomes and is the rule of conduct which all citizens are bound to observe and which all citizens or aliens must be compelled to observe. That rule of conduct creates the duty of every inhabitant of the jurisdiction doing the voting."

The Eighteenth Amendment and the Volstead act, Mr. Sargent said, were laws of the land and it had been decreed by their adoption that traffic in intoxicating liquor should cease.

"No Room for Discussion."

"There is no room for discussion as to what the voters of the country have said," he added. "There is no halfway place in the command they have laid upon their servants, chosen and appointed, to administer the law. But, notwithstanding that the law is as it is; notwithstanding the will of the people is that this traffic—and, of course, the drinking of alcohol—shall cease, a considerable number of persons insist they will not obey the law and persist in the traffic to supply drink for themselves and others who are willing to reward them for the chances they take.

"Those who engage in the business, those who furnish the business by buying its wares, and some who do not wish to either sell or buy liquor, undertake to excuse the violators by saying over and over that this law is an infringement of personal liberty. They declare that since the prohibition law went into effect it has never been practically in effect; that it has been a disastrous, tragic failure; that the Federal Government is powerless to enforce it; because, they say, 'the instinct of personal liberty is very strong'; 'man cannot be made over by law,' and 'thousands of the best citizens of the country have been brought into contact with the bootlegger and have no compunction whatever about violating the law.'

"Let us examine these propositions briefly. Though some of those who make these claims and arguments may not, do not, have in mind a purpose

Continued on Page Thirteen.

PASTOR TELLS OF ORGIES

Sees Children Drunk in Anthracite District, He Informs Senators.

NEW YORK EVILS DEPICTED

Woman Probation Chief Asserts Tenement Stills Menace Morals of the Young.

INTOXICATION DATA FILED

Moderation League Witness Says Drunkenness Gains, Particularly Among Auto Drivers.

Special to The New York Times.

WASHINGTON, April 13.—Deplorable moral conditions in the anthracite mining regions of Pennsylvania and among the tenement house dwellers of New York City, attributed directly to the Volstead law, were described today before the subcommittee of the Senate Judiciary Committee investigating the prohibition situation.

The witness who pictured conditions in the coal mining districts was the Rev. Francis Kasacsun, for fifteen years the parish priest at the little mining town of Sugar Notch.

Pleading for a modification of the present prohibition enforcement act, Father Kasacsun, the principal witness of the day, told of drunkenness extending to children not in their teens; of stills in every other home; of young boys and girls on wildly immoral parties, and of shocking domestic infidelities, all of which, he said, came as a result of the dry laws. It would be a blessing, he said, to modify the statutes to allow light wines and beer.

Mrs. Viola M. Anglin, Deputy Chief Probation Officer in the New York City Magistrates' Courts, declared cases of family quarrels had increased greatly; that stills were running at such full blast in tenement houses that "when you open the door you get the whiff of liquor," and that children were exposed to a demoralising influence.

Data on Drunkenness Submitted.

Stanley Shirk, research director of the Moderation League, testified in detail, with facts and figures, to show that arrests for drunkenness had grown enormously in proportion since prohibition, and that drunken automobile drivers now menaced life and safety on every side. In New York City, he said, arrests of drunken drivers had increased 484 per cent. over pre-prohibition days.

Arrests of young men under 22 years old had increased no less than 575 per cent. over the days before prohibition, Mr. Shirk asserted in his testimony. He criticized Wayne B. Wheeler, general counsel of the Anti-Saloon League, for stating that national arrests had decreased 500,000 since prohibition became effective, and declared that, on the other hand, arrests had grown far greater than before that date.

In twenty selected cities arrests of drunken automobile drivers had increased from 1,333 in 1919 to 6,006 in 1924, a jump of 354 per cent., Mr. Shirk stated. He gave the arrests of these drivers in New York in 1916-19 as an average of 161, but said the number went to 894 in 1920 and to 944 in 1924. Chicago, he said, had about the same results, while the increase in Washington in the comparative period was 1,062 per cent.

Father Kasacsun said that fully 90 per cent. of the liquor used in Sugar Notch was made in stills in private homes, where children congregated and themselves drank freely. The witness said that at one home he found a 3-year-old child, who, begging for liquor said, "Mamma, moonshine," and that the mother admitted giving the child an intoxicant.

Never, in his capacity as a priest, had he seen such a laxity among boys and girls, Father Kasacsun declared, adding that the girls now expected the boys of his district to bring liquor with them, with the result that "anything might happen."

Harreld Only Member Present.

Senator Harreld of Oklahoma was the only member of the subcommittee present today and only one session was held. It is understood there will be two tomorrow and that at the first General Lincoln C. Andrews, the Assistant Secretary of the Treasury, in charge of prohibition enforcement, will take the stand. The wet side still has about five or six hours to go, it is understood, but plans are being made to conclude their testimony some time Thursday when the drys will begin to appear.

Further investigations into prohibition will be made by the House Alcoholic Liquor Committee when it starts hearings Tuesday, calling first Treasury officers, who will be asked to discuss the diversion of alcohol. Quan-

Continued on Page Twelve.

Walker Rises Early to Ride Cedar King in Park; Says He Will Be in Saddle in Many Horse Shows

Mayor James J. Walker, who already has made secure his reputation as a faithful attendant at dinners and other evening functions, both official and social, may yet become celebrated as the early-rising Mayor.

Before the sun was many hours high yesterday he had attired himself in a snappy new outfit of riding clothes and at 7 o'clock sharp he cantered confidently out of Durland's Riding Academy astride his handsome gelding, Cedar King, for his first twenty-minute ride over the Central Park bridle paths.

The Mayor's riding companion was I. Altman, who gave to the Mayor the prize winning saddle horse and who is Secretary of the Early Rising Riding Club as well as owner of a stable of high-class saddle horses. The Mayor gave Cedar King a thorough tryout, putting him through his paces in a manner creditable alike to horse and rider. When he returned to Durland's, where the animal is to be kept, Mayor Walker was enthusiastic about his experience and very proud of his new pet.

He was so proud that he has determined to enter Cedar King in many of the Spring horse shows in various cities throughout the East, for competition in the saddle and model horse classes.

Mayor Walker, furthermore, has promised that in the coming horse show of the Brooklyn Riding Club and in the Spring shows which follow it in Durland's, as well as in the great National Horse Show, to be held in the new Madison Square Garden next November, he will appear personally in the saddle to show the horse in the ring before the judges.

The Brooklyn show will be held from April 20 to 24, inclusive, and the Durland show, which is the thirty-first annual New York Spring Horse Show, from April 27 to 29, inclusive. For both of these the entry blanks for Cedar King have been made out already and filed.

Mr. Altman is greatly pleased over the Mayor's enthusiastic renewal of his interest in saddle riding. He believes that if a brief early morning canter through the park becomes a habit it will be highly beneficial to the Mayor's health and will tend to put him in prime condition for his day's work in the City Hall. The donor of Cedar King is an enthusiastic horseman and it was largely through his activity that the Hylan Administration was persuaded last year to appropriate $100,000 for the reconstruction of the bridle path in Central Park.

After assisting in launching the major league baseball season yesterday afternoon, Mayor Walker went to Albany to attend a dinner to State Senator Bernard L. Downing, who succeeded Mayor Walker in the post of Democratic leader in the Senate. The dinner was in celebration of Senator Downing's tenth anniversary of his service in the Legislature.

34-Year-Old Case, in Court 22 Times, Up Again, Untermyer Brands It 'Jarndyce Vs. Jarndyce'

An appeal was made to Supreme Court Justice Lydon yesterday to end the modern case of "Jarndyce vs. Jarndyce," under which name the litigation between Lorenz Reich and the estate of William F. Cochran was described by Samuel Untermyer, counsel for the Cochran estate, because the suit has been in every court of New York State and also has reached the United States Supreme Court since it was started thirty-four years ago. The suit involves possession of the former Cambridge Hotel property at Thirty-third Street and Fifth Avenue.

The long litigation came to light yesterday when former Judge Alton B. Parker, as attorney for Reich, asked Justice Lydon for permission to revive the action against the executors under Mr. Cochran's will, so that Reich might renew the proceedings brought in the Municipal Court to retain possession of the Cambridge Hotel property as tenant. Reich wants to apply in the Municipal Court to set aside the judgment ousting him, although title to the property has passed a number of times since the original dispossess order against Reich was upheld in the higher court.

Mr. Untermyer declared that the Supreme Court had no power to revive an action which had not been brought in that court and that the present application might as well have been made in the Stuyvesant Court as before a Justice of the Peace so far as jurisdiction of the court to make the requested order exists. "Not only is this application without merit, but I venture to say that this is the most aggravated, persistent and unconscionable abuse of judicial process in the records of the courts of our State," said Mr. Untermyer.

The attorney, outlining the history of the litigation, said since it was originally decided against Reich, it had resulted in twenty-two actions and appeals and had gone through every court to the Court of Appeals and finally Reich had sought to have it heard by the Supreme Court of the United States, but the latter court had refused to consider it. Mr. Cochran, who originally got the dispossess order against Reich, died more than twenty-five years ago.

Mr. Untermyer read from a decision from the Court of Appeals made fourteen years ago, quoting from the opinion of Justice Werner.

"After more than twenty years of almost continuous legal warfare * * * the parties to this suit have apparently reached the end of their litigious journey."

One of the trials of Reich's allegations against the owner of the Cambridge Hotel property occupied seven weeks before the late Justice Bischoff and a record of 5,000 pages was taken. In denying against Reich the court criticized his procedure. "The effect

TAKE BELLARD AFTER HEARS for Police Department

STATE CRIME BOARD VOTED BY SENATE

Davison Bill Provides a Commission of 11 Men and $50,000 for an Inquiry.

GOVERNOR WILL SIGN IT

Assembly Passes Two Baumes Measures and Defeats Bill to License Chiropractors.

Special to The New York Times.

ALBANY, April 13.—A sweeping investigation of the cause and prevention of crime was assured today when the Senate passed the bill by Assemblyman Davison, Nassau, Republican, providing for the creation of a special Crime Commission. The measure goes to Governor Smith, who will approve it, since he recommended it in a special message.

Under the Davison bill there would be a commission of eleven members: two Senators, two Assemblymen, Senator Knight, Speaker McGinnies and five men to be appointed by the Governor. An appropriation of $50,000 is provided for expenses.

There has been some talk at the Capitol that Assemblyman Davison, Chairman of the National Crime Commission, which was organized last Summer, might become head of the State Crime Commission. It was said that as Chairman of the two bodies he could accomplish more.

Two Crime Bills Passed.

Two bills recommended by the Baumes Crime Commission were passed in the Assembly today. One, which would give the Court the right to determine whether persons jointly indicted should be tried separately or together, was assailed by several Democrats. It was passed by a vote of 77 to 61.

Assemblyman Gavagan, New York Democrat, said the enactment of the measure might lead to the conviction of innocent persons.

During the debate on this measure it was charged by Assemblyman Gavagan and Assemblyman Galgano, New York Democrat, that the Baumes commission was attempting to pass some bills which were opposed by the State District Attorneys' Association.

Assemblyman Esmond, Republican, of Saratoga, Vice Chairman of the Baumes commission, denied the charge made by Mr. Galgano.

Because of amendments to his so-called "hasty marriage" bill, which would have required five days to elapse between the date of granting a license and the date of the wedding, Senator Higgins, New York Democrat, asked to have the measure sent back to the Rules Committee.

Defeat Chiropractor Bill.

The Assembly defeated the Esmond bill, which would have provided for State regulation and licensing of chiropractors. The vote was 55 to 76.

"If a person desires to be treated by a chiropractor, there is no good reason why the State should deny him that right by refusing to license these men," declared Mr. Esmond.

Assemblyman Berg, Bronx, Democrat, in opposing the bill charged that under its provisions chiropractors would be permitted to treat contagious disease. He said that while the measure provided that chiropractors must report to the health authorities all contagious diseases with which they might come in contact, there was nothing in the measure to prevent them from treating such cases. This was denied by Mr. Esmond.

"The only thing that can be said about this bill is that it is good for nothing and should be defeated once and for all," declared Assemblyman Bloch in opposing the measure. "The health of the people is too important to be treated by persons who know nothing about medicine."

A measure by Assemblyman Miller, Republican, which was strongly opposed by the State Federation of Labor on the ground that it would reduce the compensation for the loss of an eye was defeated in the Assembly by a vote of 72 to 74.

Governor Smith today vetoed a bill by Assemblyman Boyle, Suffolk Republican, which would have created a special park commission in Suffolk County.

Sees State Plan Embarrassed.

"If county park commissions are needed, provision can be made by a simple amendment to the county law authorizing the appointment of such commissioners by the County Supervisors to expend local funds for local purposes," the Governor wrote in his veto memorandum. "In this particular case," the Governor concluded, "it seems clear from the acknowledged origin of this bill that its purpose was to embarrass the State park program. I shall not be a party to any such procedure."

Governor Smith approved today the O'Brien-Shonk bill, which is designed to remove the office of Adjutant General from politics. Under the measure the Adjutant General can only be removed after charges have been conferred in conformity to the military law. At present the Adjutant General serves at the pleasure of the Governor and can be removed at any time by the Executive.

HUGHES COMMISSION FINDS JOKER IN BILL

Demands That Knight Eliminate Added Provision for Conservation Job.

Special to The New York Times.

ALBANY, April 13.—The Hughes Commission, which prepared the plan for the reorganization of the State Administrative Departments, today sent a representative to call on Senator Knight and make peremptory demand that the bill dealing with the organization of the proposed Department of Conservation be amended.

In some occult manner provision had been made in the bill for an executive officer to be appointed by the Commissioner of Conservation and to be in charge of the office of the Division of Parks.

The Hughes Commission never recommended this and when the measure prepared by the bill drafting commission was sent to New York for the scrutiny of the Executive Committee of the Hughes Commission with this provision in it, it was sent back to the capitol with a request that it be eliminated.

Since then, however, it has been discovered that the request has not been complied with.

Those who are opposing the provision believe that something besides the desire to create a job for somebody is responsible for the provision finding its way into the bill. By whom it was inserted is not generally known. Members of the Hughes Commission object to it less on the patronage ground than in the belief that the proposed executive might find ways to hamper the work of the State Council of Parks, which body of late has been viewed with friendly eyes by some of the Republican leaders.

CALL HUMMEL SUIT OVER WILL A 'SHAM'

Attorneys for Late Lawyer's Executor Charged Bad Faith in Portland Man's Contest.

In a procedure, said to be the first of its kind in the history of the Surrogates' Court, the attorneys for the executor of the will of Abraham H. Hummel, noted criminal lawyer, have applied for permission to examine before a referee the attorneys for Henry Hummel, the South Portland (Me.) bakery wagon driver who is contesting the will as Hummel's son, in an effort to prove that their objections to the will are "sham and frivolous," and are not made in good faith or based on real grounds.

This was learned yesterday when the application came before Surrogate Foley for a hearing. The motion was made by Davis, Polk, Wardwell, Gardiner & Reed, 15 Broad Street, attorneys for the Guaranty Trust Company, the executor. Arguments on the application were postponed until April 27.

Counsel for the proponents also have applied to strike out the objections.

In their objections to the probate of the will, counsel for the contestants charged that the document was not the last will of Mr. Hummel, that the testator at the time the will was made was not "of sound mind, memory and understanding, nor mentally capable of making a will," and that the will was procured "by fraud and undue influence practiced upon the decedent by one or more of the following persons, to wit: Bertha Hummel, Sophie Hummel Kaffenburgh and Abraham Kaffenburgh," sisters and nephew of Mr. Hummel.

MUSSOLINI STUDIES AFRICAN PROBLEMS

Receives Tribute of Tribesmen, Then Turns to Dominion's Economic Development.

Copyright, 1926, by The New York Times Company.

By Wireless to THE NEW YORK TIMES.

TRIPOLI, April 13.—After having spent the day reviving memories of old Rome and receiving tributes from the desert tribesmen, Premier Mussolini today turned to the rock-bottom problem of the present and future economic development of the African dominion.

Leaving the historic coast, the Premier's automobile caravan headed straight inland 100 kilometers and saw the progress accomplished by the Italian colonists in the last two years, during which the frontier cultivated area was pushed thirty miles to the south.

The first halt was to lay the cornerstone of a building of the concessionaire concern which recently obtained 10,000 hectares, which will export olives and grain. Mussolini helped the mason to mix the mortar, smilingly remarking that it was his old trade.

The party then raced through the vast territory of new lands which Italy hopes to reclaim from its present aridity and transform to farms in the next ten years. To any one acquainted with the great reclamation projects of America, this Far East region suggests far-reaching possibilities, both for Italy and Europe, in view of the fact that Tripoli contains four times as much arable land as Italy. Parallel to the large areas of Arizona and California, which need only a touch of water to make veritable gardens, the soil is fertile and artesian waters are actually already on the spot here, a reasonable depth under the surface.

Today the expedition was more drab from the theatrical viewpoint than yesterday's triumphal tour, although it contained bits of color where it touched a few Arab settlements, resembling a matter of fact American engineering inspection trip.

Mussolini personally is in excellent spirits, and his nose is almost healed. He seemed eager to get to the bottom of things in his tour.

There was no galloping Arab escort, and sentinels were silhouetted against the sky, showing how carefully the Government is guarding the Premier's life. Guards were stationed at intervals of a mile or two throughout the hundred-kilometer route road, which was closed to traffic.

One car, on being left behind, was challenged three times, sentries refusing to let it pass until credentials were shown. The fifteen-car caravan contained many plain clothes men.

The trip wasn't lacking in the picturesque, however. Once stopped to visit an Arab fort now called Fort Bendito. At Azizia, a town built by Count Colpi two years ago the Premier saluted hundreds of Arabs whose many colored robes stood out in sharp relief against the white, modern cement buildings.

At Garia where there is an Italian military outpost on the mountain dancing girls danced there "hootchy kootchy," Premier Mussolini looking on interestedly but without a blink.

Then the chiefs invited him to go below and visit their homes. All the Arabs here live underground, the houses running two and three stories below the surface, containing many whitewashed corridors and chambers reminiscent of old San Francisco's Chinatown. The gathering in the town was a real Arabian Nights spectacle, with white, red and blue robes and immense crimson tents.

The Premier turned back to Garia leaving the desert shimmering behind. He raced on to Tripoli where more crowds and tomtoms awaited him.

TO CONFER ON BATTLEFIELDS

Supporters of Preservation Measure Enlist Governor's Aid.

ALBANY, April 13 (AP).—Stirred by charges of "misrepresentation and double crossing" on the Burgoyne Campaign Battlefields Bill which seeks the acquisition, rehabilitation and marking of the battlefields of Saratoga, Oriskany, and Bennington, proponents of the measure at the suggestion of Governor Smith today arranged a conference with Legislative leaders for tomorrow morning in the executive chamber.

The measure which provides an appropriation of $180,000 was reported today by the Assembly Rules Committee after a determined eleventh hour stand by Representatives of Historical and Civic Organizations who learned that substitute measures were to be introduced by Senator Hewitt, Chairman of the Senate Finance Committee, which proponents of the Assembly Bill declared would make impossible an adequate sesqui-centennial celebration next year.

Supporters of the battlefield measure carried their case to the Governor when they were told that their bill was being killed because the Governor would not sign it. Later it was decalred that the content of the measure had been misrepresented to the Governor.

De Valera to Form New Party.

DUBLIN, April 13 (AP).—Eamon de Valera, who recently split with other republican leaders, has decided to form a new political organization. The main plank of his policy will be to urge abolition of the oath of allegiance to the Crown in both the Free State and Northern Parliaments, so that republicans can enter both assemblies.

WOMEN LEADERS BACK WADSWORTH

Republicans From 35 Counties of State Endorse Senator for Third Term.

MRS. SABIN LAUDS CAREER

Declares He Should Be Re-elected for His Achievements, Ability and Courage.

Special to The New York Times.

ALBANY, April 13.—James W. Wadsworth Jr. was endorsed for a third term in the United States Senate today by the Republican women leaders of thirty-five counties in the State, including those in New York City.

The action followed an after-luncheon speech by Mrs. Charles H. Sabin, Republican National Committeewoman from New York State. After surveying Senator Wadsworth's activities in Washington, she asserted that on account of his ability, his achievements and his high courage he was entitled to the support of every Republican woman in the State.

Senator Wadsworth has aroused opposition among the extreme drys through his opposition to the prohibition amendment and the Volstead law, and among many of the erstwhile militant suffragists by his opposition to the woman suffrage amendment.

Mrs. Sabin, however, pointed out that since this was ratified Senator Wadsworth has always urged the fullest participation by women in politics and public affairs, and she maintained that his opposition on conscientious grounds to the suffrage amendment should not be held against him by Republican women.

"In the twelve years that Senator Wadsworth has sat at Washington his value to the Empire State has increased in direct ratio to the duration of his service," Mrs. Sabin said. "As a statesman he has expanded. He has been sanely conservative in all things. He has been bold where boldness and bravery were required and he has used native judgment and developed more as the increasing importance of his place among the members of the upper house has demanded more.

"He has not gone out seeking reputation as an orator and yet the speeches he has made in the Senate have possessed value and straightforwardness, and have served to set before the Senate and the nation the digested views and opinions of a thoughtful man and a true American. He has the admiration and respect of all of his colleagues in the Senate.

"There are in the United States Senate today four or five outstanding Senators who are known from one end of the country to the other, and I think I can safely say that our Senator from New York is probably the best known. This is a great asset to New York State and adds materially to the prestige of our beloved State throughout these United States.

"Recently the Speaker of the House of Representatives, in speaking before the members and guests of the Woman's National Republican Club, said that 'it would be nothing short of a calamity not to return Senator Wadsworth to the Senate—day in and day out he is by far the ablest man in the Senate today.'

"President Coolidge, when speaking before the National Republican Club, said, 'I rejoice with you in the possession of such a Senator as James W. Wadsworth Jr. He represents you with a capacity that is unexcelled in the Senate of the United States.'

"I believe that if a referendum were taken among women as to what one quality they admired most in a man that an overwhelming majority would answer, 'courage.' There are several kinds of courage, the kind one meets on the battlefields, at sea and in the various hazards of life, and then there is moral courage—which is sometimes called having the courage of one's convictions. The latter, I regret to say, is sometimes rare in men holding elective office.

"The women leaders took no action on prohibition or enforcement. They adopted a resolution introduced by Mrs. Beatrice V. Stevenson of Brooklyn calling upon the Republican leaders in the Legislature to use their best efforts to bring about the passage of the Straus-Ricca bill, providing salary increases for teachers in New York City.

NOBLETT IS INDICTED AS SECOND OFFENDER

Ex-Convict and Alleged Swindler Denies Fraud in Advertising —Trial to Begin Soon.

A superseding grand larceny indictment, charging Edwin Arden Noblett, "master swindler," with being a second offender, was handed up to Judge Francis X. Mancuso in General Sessions yesterday. Soon after Noblett, who has used scores of fictitious names, entered a plea of not guilty, and was remanded to the Tombs for trial in default of $30,000 bail fixed by the Court last Saturday.

His first arraignment was on an indictment returned last Friday on the complaint of Stephen Bourne of 136 East Sixty-seventh Street that Noblett, who has served two terms in Sing Sing and has a police record of arrests running back to 1893, had defrauded him out of $550 through subletting to him Noblett's furnished apartment in the Dorcester, at 131 Riverside Drive. The case against Noblett was clinched on April 7 last when William W. Miller and Mrs. Margaret Nash, employes of THE NEW YORK TIMES, who had been investigating Noblett's criminal activities in conjunction with The World, obtained from the ex-convict a receipt for $10 as advance payment for the rental of the apartment for a period including more than two months of the time that Noblett had sublet the same apartment to Mr. Bourne. Mr. Bourne had been unable to obtain possession of the apartment at the appointed date or the return of his money. Mr. Miller and Mrs. Nash called on Noblett in answer to an advertisement which he had placed in THE TIMES by using a fictitious name and changing the telephone number of his apartment.

Assistant District Attorney Richard C. Murphy, whose resignation as a prosecutor goes into effect next Saturday, when he will become counsel for the Jewelers' National Crime Committee, presented the evidence on which the first and superseding indictments were returned against Noblett. He said yesterday that although Noblett had been sentenced to an eight-year term for a similar fraud in 1920, when he pleaded guilty, and again to grand larceny in October, 1922, the five-year term was imposed as a first offender. The superseding indictment returned yesterday was based on this sentence. Assistant District Attorney O'Sullivan was assigned yesterday by District Attorney Banton to prosecute the ex-convict at his trial on Mr. Bourne's complaint, which is expected to begin within the next two weeks.

Peggy Joyce to Wed Stanford E. Comstock; Latest Fiance Is a Miami Real Estate Pioneer

Special to The New York Times.

MIAMI, Fla., April 13.—Peggy Hopkins Joyce announced here today that she is engaged to marry Stanford E. Comstock, a member of a well-known Chicago family and a wealthy Miami real estate dealer. "Yes, I am engaged to marry Mr. Comstock," she said, displaying a large diamond engagement ring. Comstock was standing beside her as the widely-known stage and screen star made the announcement.

"This is my fiancé, Stan Comstock. But I can't see how my engagement is of interest to the public. We have tried to keep it a secret, and have done so until today." She turned to Comstock, who blushed and nodded in the affirmative.

She said she and her fiancé had not set the date for the wedding, but intimated that it would take place before she sailed for Europe on May 1. She also intimated that her fifth marriage would be her last one, that it would endure forever.

When she admitted the engagement she was at the Miami Beach home of L. Jerry Floum, and he and her sister, Mrs. Frank Harrison, and Mr. Marrison were present at the time of the announcement.

It will be remembered that Peggy and James Stanley Joyce got their marriage license in Miami. She lived here with Joyce, who gave her a mansion here which was returned to him when they were divorced. She said Comstock intended to buy Floum's Spanish home and that they would live here during the Winter seasons.

She and Comstock will sail on Thursday on the H. F. Alexander for New York and will arrive there Saturday.

Comstock is a veteran in the Florida real estate business, coming to this State in the early days of the land boom.

Miss Joyce was Marguerite Upton, daughter of a barber in Virginia. She was married at 16 to Everett A. Archer after an elopement. This marriage was annulled in six months. She next married Sherburne P. Hopkins Jr., a lawyer representing oil and mine interests. She was divorced from him to become the bride of Joyce. Later she married Count Gosta Morna de Moreland and was divorced from him Nov. 23, 1925.

Special to The New York Times.

RICHMOND, Va., April 13.—Peggy Hopkins Joyce has just settled enough money on her father, Sam Upton, town barber of Farmville, Va., to enable him to shut up shop and take it easy the remainder of his days.

According to word from Farmville, Peggy has given her dad enough to enjoy an income of $250 a month. The story goes further and says that his younger daughter, Lucille, who married a wealthy Brooklyn man, had contributed enough to run the income up to $350. Peggy had already lifted the mortgage from the home.

SCHOOL OFFICIALS BACK FINANCE BILLS

Call for Prompt Legislative Action on Proposals of the Friedsam Commission.

DECLARE A CRISIS EXISTS

Committee Presents to Governor Resolutions Asserting Need of Immediate Relief.

Special to The New York Times.

ALBANY, April 13.—A special committee of superintendents of schools and spokesmen for teachers' associations, appointed by Dr. Frank P. Graves, State Commissioner of Education, called on Governor Smith today and presented to him resolutions fully endorsing his demand for immediate action by the Legislature to carry out recommendations in the report of the Governor's Commission on School Finances and Administration, headed by Colonel Michael Friedsam.

Republican leaders of the Legislature have shown every inclination to defer action on the report until the session next year. The committee declared in its resolutions that a crisis which all officials actively identified with the administration of the public schools clearly recognized made immediate action essential.

"This legislation is not in itself revolutionary, but, on the contrary, is merely an extension of the principle set up unanimously by the Legislature in Section 491b of the Education law last year, and promises financial relief to the cities, villages and union free school districts commensurate with that given rural districts last year," one of the preambles said.

"The clearly recognized crisis existing in financing of public education," another preamble said, "has grown more serious year by year for the last half dozen years, and a specific remedy has now been recommended by a highly competent non-partisan commission, appointed by the Governor as a result of a conference of 150 citizens. The deliberations of and report of this commission, as experience has shown, will have been wholly in vain if action does not spring from them at once."

The resolution not only calls for immediate action, but places the superintendents and representatives of the teachers on record as favoring all the major recommendations of the Friedsam commission.

"They should be crystallized into law at once and assurance given to the entire educational force of the State that relief from an intolerable situation in the financing of public education is in immediate prospect," it was declared.

The report of the commission urged additional apportionments from the State on a per teacher basis to school districts complying with the educational standards of the State, which would involve the immediate expenditure of $18,000,000, and a total of $35,000,000 in addition to the present $54,000,000 contribution of the State to the common schools, through progressive increases which would run until the beginning of the fiscal year 1930-31.

The committee which called upon the Governor included Arvid Eldred, Superintendent of Schools of Troy, as Chairman, and the following Superintendents of Schools: G. Edward Jones of Albany, Herbert S. West of Rochester and Ernest C. Hartwel of Buffalo; John T. Nicholson, District Superintendent, New York City; George H. Covey, President State Teachers' Association, and Harlan H. Horner, Field Secretary of that organization.

LISTS RELIEF EXPENDITURES

Cardinal Hayes Details Work of Charities Fund in 1925.

Cardinal Hayes announced yesterday the detailed report of appropriations by Catholic Charities to the 200 relief agencies in the archdiocese. These appropriations were made to various institutions under the different headings from the fund obtained last year by Cardinal Hayes's actual Catholic Charities' Appeal. The amount subscribed last year was $1,077,674.04, and the number of contributors enrolled 249,943.

The following are the items and the amount of money appropriated to various institutions under the district headings in 1925:

Education, $397,836.78; boys' activities, $62,685.27; settlements, $14,000; day nurseries, $16,583.36; child care, $61,672.49; protective care, $73,072.40; Summer vacations for children, $27,360.55; girls' activities, $31,300; health, $18,266; relief, $191,694.73; immigration, $26,089.49; Newman clubs, $31,766.40; National Catholic Welfare Council, $18,200.

Judges' Retirement Bill Killed.

ALBANY, April 13 (AP).—The Senate today defeated by 28 to 18 a bill sponsored by Dr. William Lathrop Love, Democrat, of Kings, which would change the retirement age of Judges and Surrogates from 70 to 75 years.

BABE RUTH AFOUL OF BAY STATE LAWS

While Facing Warrant for Evading Income Levy His Auto Is Tagged.

GETS RESPITE ON THE TAX

Then Placates Patrolman Regarding Parked Car and Hurries Off to Baseball Game.

BOSTON, April 13 (AP).—Babe Ruth, home-run slugger of the New York American League baseball club, was caught in the meshes of the law today. State authorities made known that they hold warrants for his arrest for non-payment of the 1923 and 1924 Massachusetts income taxes, and while Ruth hurried hither and thither trying to explain that he really did not live in Massachusetts a traffic officer tagged the Babe's automobile.

George Herman Ruth of Sudbury, Mass., the authorities discovered, had paid no income taxes in 1923 and 1924. They did not say how much taxes Ruth was assessed, for the law enjoins secrecy, but the ball player was notified that he must explain his failure to pay. Having arrived in Boston with the Yankees, Ruth made haste to comply. He went to the State House and conferred with Henry F. Long, Commissioner of Corporations and Taxation.

Ruth was said to have filled out a blank at the collection offices containing information about his financial affairs for 1923 and 1924. It took a long time and at the end it was said that service of the warrants was suspended for a week to give him time to file a statement in support of his contention that he was not a Massachusetts resident.

Meanwhile Officer Ollie Brennan found that the automobile Ruth had borrowed was raising havoc with traffic in Court Square. Nobody would move it because it was locked. Brennan said it stood there two hours and he put a tag on it. He demanded that Ruth explain. Ruth was "sore," he said. In fact he was "very sore," but when he was asked why he left the car there and what he meant by parking for two hours, and blocking traffic, and who was he anyway, Ruth explained who he was. He said he hadn't expected to leave the car there five minutes. Brennan told him never to do it again and took back the tag.

Ruth was still "sore." He refused to pose for photographers. He declined to be interviewed, insisted that his visit to the State House had nothing to do with taxes and that it was purely a personal visit. Then he hurried off to the ball park to begin earning his 1926 income.

SPANISH PLANE LEADER IS REPORTED FOUND

Estevez Not Mentioned, However, in Midnight Dispatch From Bagdad.

LONDON, April 13 (AP).—Captain Rafael Martinez-Esteves, missing leader of the Spanish aviators flying from Madrid to Manila, P. I., has been found 208 miles to the east of Amman, an Exchange Telegraph dispatch from Bagdad reports.

A Reuter dispatch filed about midnight at Bagdad makes no mention of Captain Esteves being found, but says that the search which was continued throughout the day will be resumed tomorrow.

Copyright, 1926, by The New York Times Company.

By Wireless to THE NEW YORK TIMES.

BAGDAD, April 13.—Another of three Spanish pilots who are engaged in the flight from Madrid to Manila is down. This machine was forced to land today near Samawah, on the Euphrates River, about 150 miles south of Bagdad.

The last machine has passed Basra on its way to Bushire.

The pilots apparently regard their flight as individual rather than a team event. One of the two pilots who arrived here yesterday said the three machines flew together from Cairo toward Amman, where they did not alight.

Shortly afterward, however, the leader diverted his machine slightly from the prearranged course and turned south. His colleagues suggested that possibly his compass went wrong.

As they did not agree on his course, they signed to each other not to follow him and continued toward Bagdad. Subsequently they also separated, the first plane arriving here at 3 o'clock yesterday, having made a record trip from Cairo to Bagdad in seven and a half hours, while the second arrived four hours later.

The two pilots spent Monday visiting the flood areas of Bagdad, apparently not perturbed by the fate of their leader, who they think will turn up somewhere between Bagdad and Basra.

The leader had no rations, but plenty of petrol, whereas one of the machines which arrived at Bagdad carried six days' rations. They left Bagdad this morning, but one of them had to land 150 miles out.

JOURNALISTS END CAPITAL SESSION

Pan-American Congress Is Addressed by Dawes in Its Final Meeting.

PEACE DOVES ARE SET FREE

Daniels in Address Assails the Consolidation of Newspaper Properties.

Special to The New York Times.

WASHINGTON, April 13.—With the official congratulations of Vice President Charles G. Dawes, the first Pan-American Congress of Journalists ended its business sessions this afternoon. Twenty-one doves, symbolic of the twenty-one American republics, were released from in front of the Pan-American Union hall and fluttered away, bearing messages of peace as the final speeches were delivered.

For its concluding business the Congress adopted resolutions looking to the establishment of a definite policy of friendship, cooperation and freedom for the press of the American continents. Seeking to create ethical standards as well, the Congress recommended suppression of intimate details of crime or scandal, and elimination of suggestive or deceitful advertisements.

"We hold that every editor," the Congress declared, "has it in his power to do his share toward instilling international distrust and we declare it to be the sentiment of this Congress that its members should discharge their duty as a matter of professional service, as patriotism and as a contribution to the welfare of all mankind."

The organization of a Pan-American Association of Journalists, together with a press association, was voted, and a mandate was given for negotiations with cable companies and the investigation of the practicability of the interchange of news between members of the organization on the two continents.

Endorsement was also given to a suggestion first made by Jorge Mitre, proprietor of La Nacion of Buenos Aires, that an art salon for promotion of Pan-American art be established in New York City.

Vice President Dawes spoke extemporaneously in his farewell address to the delegates, explaining that he had no doubt they would be relieved by the absence of manuscript after the round of speeches to which they had been treated in Washington.

Dawes Stresses Value of Contacts.

"I consider it my duty to see if I can impress upon your minds," he said, "how much we have appreciated your visit and how sorry we are to see you go.

"I had one of the most beautiful tributes paid to you by an American who came all the way from the Pacific Coast.

"He told me what he had got from contact with you. For the first time he had come to know what great countries to the south there were, because he had met you, and had seen what men they produced.

"I would not value the ideas about another nation of any man who had not actually met the people of it. Contact and understanding mean everything in international affairs. When I was in Europe I learned the value of contact. You cannot hope to come to any permanent agreement without such knowledge and acquaintanceship, without knowing what the other man would think and do in your place and you would think in his.

"Nations can agree on a common path just in proportion as they have had the experience of contact with one another. With contact, too, comes humility. Humility, sincerity, sympathy—that will bring progress in the world toward higher peaceful things."

Daniels Attacks Consolidations.

An attack on newspaper consolidations and the use of newspapers as purely money-making businesses was made in a paper presented earlier in the day by Josephus Daniels, former Secretary of the Navy and now publisher of the Raleigh (N. C.) News and Observer.

"The day when a man with small capital could establish or buy a newspaper has gone, more's the pity, for it is journalistic debate which keeps the current of opinion active and clean," he said.

"Plant and other expense of running a daily newspaper makes starting a new one so hazardous that we are now in an era of consolidating rather than founding new papers.

"If Mr. Munsey had lived and kept up his gait, we might have come to the day in New York, as in St. Louis and Detroit, where there would be a single morning daily in our metropolis. Mr. Curtis has reduced the number in Philadelphia.

"Most consolidations have come about because the mounting costs of publication have made it an economic necessity. Even then the tendency is to be deplored, and it is a calamity when consolidations have no basis except desire to increase profits and dividends to owners or publishers.

"It is debasing to journalism when consolidations are made to deny open discussion and end the life of a journal whose policy was not agreeable to the powers that be. Such journalism has no ethics. It is not even journalism. It is trade and barter in what should be the palladium of the people's rights, and, when a journal changes hands to douse the light or to strangle utterances not acceptable to any selfish interest, business or political, the transaction destroys by that much the freedom of the press, guaranteed by the Constitution."

Mr. Daniels insisted "if journalism is a trade and publishing a newspaper is a business, they have no more right to constitutional protection than selling fish or dry goods." The newspaper must remain a public institution, he said, and keep free the channel of discussion. The aim of making large dividends, he said, was inconsistent with service to humanity.

"If the trend is that direction," he said, "which cannot be denied, should become general, if newspapers are chiefly busines concerns, not only will power go out from us, but the people will look for help and deliverance from other sources, and the sceptre will and should depart from the press."

Use of Schools of Journalism Told.

Three professors of journalism, Dr. James M. Lee of New York University, Roscoe C. E. Brown of Columbia University and Dr. Nelson A. Crawford, President of the American Association of Teachers of Journalism, discussed the benefit of schools of journalism in the establishment of newspaper work as a true profession.

Dr. Crawford predicted that the study of the newspaper would soon be a part of the curriculum of every institution of liberal learning, and spoke of the value that should come from having well-trained men in journalism to teach the public to face facts.

The congress adjourned after speeches by representatives of each delegation, all of whom voiced faith in future American accord. The delegates will start on a trip tomorrow which will take them to Virginia, north to New York, and then to cities of the Middle West.

EIGHTY MILES PER HOUR

CHRYSLER IMPERIAL "80"

UNRESTRAINED ENTHUSIASM

THOSE who are familar with the Chrysler Imperial "80" are unrestrained in voicing their enthusiasm. In stating that the Imperial "80" is so far in advance of anything in the fine car field as to be beyond comparison, Chrysler has simply voiced a conviction heartily concurred in by everyone who has experienced its unprecedented performance. While it is gratifying to hear the competent judgment of those who have owned the world's finest cars proclaim its merits so lustily, we are, for our part, content to rest our case in a demonstration of the Imperial "80", knowing full well that, once you are acquainted with its phenomenal qualities, you will unhesitatingly pronounce it "as fine as money can build."

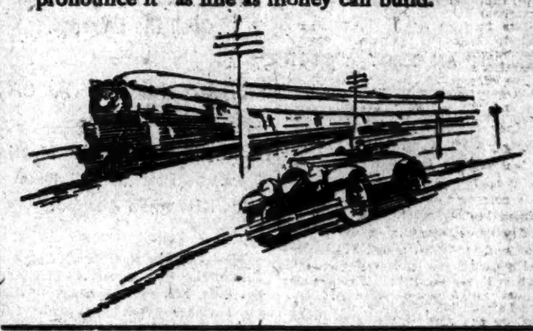

Simons Motor Sales Co., Inc. 1435 Bedford Ave., Brooklyn, N. Y.

Colt-Stewart Co. 1745 Broadway at 56th St., New York City.

De Cosen Motor Co. 1230 Broad St., Newark, N. J.

B. Altman & Co.

Let Our School Bureau Assist With A New Service

Selecting a suitable pattern, the right material for school clothes, and cutting out, are all real problems. The assistance of an expert may save much worry, loss of time, and unwise expenditure.

Our School Bureau will assist you in these things. It has assembled models from regular stock to help you visualize how a pattern will look when made up. It also has samples of materials to save your time.

Or, an expert will go with you to select materials and patterns. It is a complimentary service to our patrons.

And, Altman Vogue Pattern cutters will do the cutting out for you without charge, when you have an Altman Vogue Pattern and Altman material.

SCHOOL BUREAU

Third Floor—Madison Avenue Side

FIFTH AVENUE THIRTY-FOURTH STREET NEW YORK

ALTMAN SQUARE

MADISON AVENUE THIRTY-FIFTH STREET NEW YORK

Daily Style Hint For Well-Dressed New Yorkers

NEW YORK, April 14—The query—should sporting jackets be plain or pleated?—reminds one of the venerable question about the zebra. Is it a white quadruped with black stripes or a black quadruped with white stripes? The answers is, "Yes!"

Both the plain back and the pleated back are in vogue. It is an affair of personal preference, not fixed fashion. The 4-garment suit, composed of jacket, waistcoat, trousers and knickers, is a turnout that men still fancy for its astonishing convenience.

Soft-woven cheviot cloths and rich-texture Scottish Shetlands are the thing this spring. Knickers are not so low-swung. Exclusive, but not expensive.

John David

A Circle Service

YOUR WILL

Should be deposited with a Trust Company for safe keeping.

We will do this free of charge.

AMERICAN TRUST COMPANY BROADWAY at CEDAR ST., NEW YORK

If household assistants are needed for the Summer home, announcements for insertion in the Household Help Wanted columns of The New York Times may be left at the Household Help Office on the subway level of The Times Building.

HOLIDAY TO ROUSE ARMY AGAINST VARE

Foes of Pennsylvania Wet Ticket Will Send Workers Out Today.

TO INDUCE REGISTRATION

Mellon Forces Will Canvass Those Unregistered in Philadelphia, Pittsburgh and Scranton.

Special to The New York Times.

PHILADELPHIA, April 13.—While the whole State of Pennsylvania is aroused over the battle between the wets and drys and the Vare and Mellon forces, the opponents of the machine are centring their efforts now to qualifying for the Republican primary battle on May 8 and the army of unregistered, independent voters in Philadelphia, Pittsburgh and Scranton.

This battle is to decide the wet and dry issue, whether Secretary Mellon of the Treasury or Representative Vare is to be the Republican leader of the State and whether Representative Vare, Senator Pepper or Governor Pinchot shall be the candidate for the United States Senate.

In these cities tomorrow will virtually be a holiday. Lawyers, church members, bank clerks and the radical temperance advocates have formed themselves into a volunteer army of workers to induce the stay-at-home voter to register. Reports received here tonight indicate that strenuous preparations have been made to combat the efforts of the machine workers, largely supporting Representative Vare and his wet associates.

Today Last Registration Day.

The Mellon forces are impressed with the fact that unless the independent vote is registered there is no chance of overcoming the machine vote which qualified last Fall. Tomorrow is the last day of registration in these three cities, and it is estimated that more than 175,000 dry and anti-machine voters will be qualified. Dry leaders say that Philadelphia will enroll 100,000 and about 75,000 are expected to be placed on the lists in the other cities. Fully 75 per cent. of this unregistered vote is known to be opposed to Vare and his ticket.

In Philadelphia the large corporations are on the side of the drys for economic reasons. Many of them have declared a holiday for tomorrow so that their workers can enroll. They are insistent, as far as they can be, that their employes shall make a demonstration against the wet movement and the attempt to place Philadelphia machine methods over the State Government.

As the situation becomes more crystallized it is evident that Pennsylvania is going to be the next State where the national wets and drys will contest for supremacy. Word has come to the leaders that national Anti-Saloon League speakers and workers will be transferred at the end of the week from Illinois to Pennsylvania.

At present the drys appear divided, with the radical prohibitionists now behind Governor Pinchot and the conservatives with Senator Pepper. As soon as the national W. C. T. U. and Anti-Saloon League leaders decide which of the two dry candidates for the Senate nomination is the stronger orders will be issued to concentrate on him. If the choice should fall on Senator Pepper his strength will be greatly increased, and many persons think he can then easily defeat Representative Vare.

Vare Desertions Predicted.

Behind Representative Vare stands what is announced as a united organization in Philadelphia, with many of the machine workers in Allegheny County on his side. The prediction is made that many of these practical and professional politicians will desert him. Already, it is reported, some of these workers are seeking financial support from the other side, believing that Secretary Mellon and the big interests behind Senator Pepper and Mr. Fisher will be liberal in their expenditures.

This is a phase of the fight that is interesting. The Mellon forces, it was declared here tonight, intend to expend only what would be approved by the Federal Corrupt Practices act. They have the Newberry case before their eyes and warning has come from Progressive Senators that they are ready to bring about an investigation without delay if it is evident that money is used corruptly and flagrantly in the primary fight.

If a direct referendum were held on the question of prohibition Pennsylvania would go wet. But the voters are asked to show their position on this question and at the same time place Representative Vare in the United States Senate and make him the State Republican leader.

Pepper Leading Pinchot.

If there is a registration of 175,000 in the three cities named tomorrow and the smaller cities and towns qualify in a like ratio on the next registration day, the wet cause will be defeated. That is, there will be a predominant vote against modification. But unless Senator Pepper, who is now leading Governor Pinchot, captures a great proportion of the dry vote and breaks down Representative Vare's strength in Philadelphia he cannot be nominated.

Representative Vare's leaders are counting upon Philadelphia giving him a plurality of 100,000 and Allegheny about 20,000. This, with what he would claim in other wet counties would be sufficient to make him the victor.

Another important meeting of the Mellon leaders will be held here tomorrow when plans to overcome the defection of State Chairman Baker to Representative Vare and gain more harmony in their own ranks will be considered. The Mellon faction is not presenting a united front against the wet machine. Those supporting Mr. Fisher for Governor in some counties are not with Senator Pepper and vice versa.

Winners in Illinois Senatorial Primaries.

Copyright, Moffett, Chicago.
FRANK L. SMITH,
Republican.

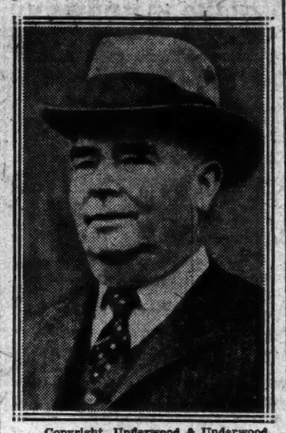

Copyright, Underwood & Underwood.
GEORGE E. BRENNAN,
Democrat.

M'KINLEY BEATEN BY WORLD COURT FOE

Continued from Page 1, Column 1.

Chicago gangsters featured today's primary here.

Disorder in one west side ward became so pronounced late in the day that hundreds of extra police were dispatched there after nearly a score of reports of violence were received from nearly every polling place in the ward within two hours before the polls closed.

One man was shot and seriously injured by a policeman who tried to stop a factional fight and was set upon by both sides in the controversy.

One of the boldest ballot box thefts occurred in the Twenty-fourth Ward, scene of disturbances throughout the day, when twelve armed men in three automobiles entered a polling place, forced all the occupants into another room and scooped up all the ballots in sight and fled. Later election officials said most of the ballots were blanks. Almost simultaneously seven armed gangsters raided another precinct in the same ward and took all the ballot boxes.

In another outbreak earlier in the day, a policeman was severely beaten while trying to quell a disorder in another polling place. A balmy Spring day aided in bringing out what election officials considered as a heavy vote for an off-year primary, although it was believed that not more than half of Cook County's nearly 1,200,000 registered voters had gone to the polls.

RITCHIE DEFIES DRYS, INVOKES JEFFERSON

Cites Principles of Author of Declaration to Justify His Criticism of Law.

CHAMPIONS A FREE PRESS

Seven Governors Send Messages and Speakers Extol Monticello Sage at Banquet in Capital.

Special to The New York Times.

WASHINGTON, April 13.—Facing a mahogany chair in which Thomas Jefferson sat more than a century and a quarter ago, Governor Ritchie of Maryland demanded tonight, in the name of the author of the Declaration of Independence, by what authority the prohibitionists attempted to deny him the right to fight the Volstead law.

The occasion was the dinner of the Thomas Jefferson League at the Mayflower Hotel, in honor of Jefferson's 183d birthday. Telegrams extolling his memory were read from John W. Davis, Governor Alfred E. Smith of New York and others.

"It is in the field of human conduct and morals that the greatest difficulties lie in maintaining the Jeffersonian ideas of freedom and toleration," Governor Ritchie said in his speech on "Jefferson and the Freedom of the Press."

When Governor Ritchie announced his defiance of those who would curb his opposition to the dry laws, loud applause rang out in the room where 500 diners sat, and at the conclusion of his speech the company rose and cheered him.

Referring especially to the press, Governor Ritchie declared that in spite of recent legislative and judicial acts which set lovers of liberty somewhat aghast, he did not believe that the work of Jefferson would be undone. The idea that liberty of thought could be suppressed from above could never survive before the political democracy of America, he asserted.

Holds Issue Is Reopened.

"You will find no other agency touching the press in importance or in results. It is the chief source of public opinion, the chief bulwark and protection of our liberties. It must be kept free," declared the Governor.

Thanks to prohibition, the war's aftermath and new conceptions of law, the old issue of human freedom is being fought over again, said Governor Ritchie, but he was confident that in the battle between truth and falsehood truth would prevail.

The message sent by Mr. Davis read:

"The teachings of Thomas Jefferson remain the axioms upon which all free government must rest, and nothing is more important than to have them constantly called to the minds of the American people. So long as we follow their guidance the Republic is secure. I commend the effort the Thomas Jefferson League is making to see that they are proclaimed throughout the land."

In his telegram Governor Smith declared the dinner had for its purpose "the reaffirmation of the principles of one of whose accomplishments and sincerity in the preservation of our united country too much could not be said."

Governors Byrd of Virginia, McLean of North Carolina, Moore of New Jersey, McLeod of South Carolina, Winant of New Hampshire and Walker of Georgia sent laudatory messages, as did Mayor Kendrick of Philadelphia.

Responding to toasts from Henry E. Davis, who sat in the Jefferson chair, Senator Bayard of Delaware spoke on "The Bill of Rights," former Senator Stanley of Kentucky on "The Rogers-Clark Expedition Authorized by Jefferson," Senator King of Utah on "Jefferson's Vision From Sea to Sea," Representative Oldfield, Chairman of the Democratic Congressional Campaign Committee, on "The Louisiana Purchase," Representative Connally of Texas on "Jefferson's Visit to Texas," and Mrs. Livingston Rowe Schuyler of New York on the "Home Life of Jefferson."

Governor Ritchie's Speech.

Governor Ritchie spoke, in part, as follows:

"Jefferson put the freedom of the press first among the essentials of political liberty. No man in our history ever had more newspaper calumnies heaped upon him, but still he said, 'Were it left to me to decide whether we should have a Government without newspapers or newspapers without a Government, I should not hesitate a moment to prefer the latter.'

"He had to marshal and lead his hosts against the alien and sedition laws, which, under the guise of suppressing revolutionary propaganda, were intended to muzzle the press, to silence criticism of the ruling powers and to crush the Irish who sought asylum here.

"It is not too much to say that in all the essentials which go to make a free people, this contest was the most crucial in our history.

"When the smoke of battle cleared away, the Federalist party lay wrecked and prostrate, but Thomas Jefferson had saved the Republic.

"It is in the field of human conduct and morals that the greatest difficulties lie in maintaining the Jeffersonian ideas of freedom and toleration. Witness the fateful issue of prohibition. Those who advocate this as a great moral issue are prone to denounce those who differ from them as lacking regard for law and order and for the binding sanctity of the Constitution of the land—are prone even to pin the badge of treason upon them. They argue that all good men should be of one mind—and that mind theirs.

"Even were I a minority of one, still, in the name of temperance and of the individual freedom which is guaranteed the citizenship of this land, I would oppose that law.

"And to those who question my right to do this, while still revering the Constitution of my country, I summon the memory of Thomas Jefferson when he demanded the first article of our Bill of Rights as a shield against intolerance and a sword for the conquest of liberty, and I ask by what right would you abridge my freedom of speech against a law I oppose and my right to petition my Government for a redress of the grievances I believe are caused by it?

"I close with the stately words of Milton, whose plea lay unanswered for over a century until Jefferson vitalized it with the breath of political life:

"'Though all the winds of doctrine were let loose to play upon the earth, so Truth be in the field, we do ingloriously, by licensing and prohibiting, to misdoubt her strength. Let her and Falsehood grapple; who ever knew Truth put to the worse in a free and open encounter.'"

PRINCE WILL TAKE SUN CURE

Is to Leave London This Week for Health Hotel at Biarritz.

Copyright, 1926, by The New York Times Company.
Special Cable to THE NEW YORK TIMES.

LONDON, April 14.—The Prince of Wales, after golfing during the week-end at Deal, goes to Biarrits on Thursday or Friday for the sun cure.

He will stay at a "medical hotel," where on the large flat roof there are dozens of curtained cubicles fitted with beds, where the guests bask in the sunshine.

SIX KILLED AT POLLS IN HERRIN KLAN RIOT

Continued from Page 1, Column 2.

martial law. Troops are guarding the John Smith garage, where today's shooting started; the Masonic Temple, where several were killed; the Methodist parsonage, where the Rev. P. Glotfelty lives, and the Christian Church parsonage, where the Rev. J. E. Story lives.

Clash at Polls Starts Rioting.

Election day had opened quietly. Major Robert Davis of the Illinois Guard, who has been detailed for more than a year to keep his eye on the Herrin situation, arrived just after noon and, following a survey of the town, reported there had been nothing more serious than a few fist fights.

Then while John Smith, Klan leader and garage owner, was challenging the votes of Italians in the Fourth Ward, he was attacked by an anti-Klan precinct worker. Police and deputy sheriffs restored order.

Apparently this episode had been enough to bring back all the old enmities. A few hours later the town was plunged into rioting, which broke out sporadically in various parts of the downtown districts.

Smith later said that the first shot of the day was fired at him by a man whom he identified as "Blackie" Arms. Smith and his brother-in-law, Gene Vincent, and two other men then barricaded themselves in Smith's garage.

A few moments later two closed cars drove up and a fusillade of bullets from pistols and machine guns was poured into the garage. Smith and his men returned the fire, but none was wounded. The cars then were driven away.

From his office, three blocks away, State Representative Sneed, a mine union official, heard the firing and telephoned to Springfield for troops.

"There must have been a thousand shots fired," he told the Adjutant General's office.

Orders were immediately sent to the headquarters company at Carbondale and the infantry company at Cairo to rush to Herrin. The company at Salem was ordered to be ready for instant duty.

A short time later the Carbondale outfit was in Herrin. It was assigned to duty at the Smith garage. Then the shooting started at the Masonic Temple. When troops reached there the killers' automobiles were gone, a few bodies littered the streets and all was quiet again.

WILLIAMS SOBER, OFFICERS TESTIFY

Deny Colonel Staggered, One Asserting Drinks Were Only Fruit Juice.

TRY TO IMPEACH WITNESS

Defense Declares Affidavits on Cocktail Party Were Made to Gen. Butler Under Duress.

Special to The New York Times.

SAN DIEGO, Cal., April 13.—Attempted impeachment of a defense witness in the court-martial of Colonel Alexander Williams and endeavors to throw out affidavits of guests at the Williams cocktail party because they were obtained under duress were the features of the marine officer's trial today.

Captain George F. Stokes, whose impeachment was sought, had testified that he saw nothing unusual in the conduct of Colonel Williams at the Hotel Del Coronado on the night of March 6. Later, however, when Colonel Williams was leaving the hotel, the witness said that the colonel appeared unsteady on his feet and may have been sick or slightly intoxicated."

Judge Advocate Leo Hermle produced a written statement submitted to Brigadier General Smedley D. Butler some weeks ago by Captain Stokes, in which it was said that Stokes had seen nothing unusual in the colonel's behavior at the hotel. Captain Stokes denied that his written statement contradicted the testimony he gave today.

"Before I prepared the statement the General told me to confine myself to what happened at the hotel," said Stokes. "I took this to mean what happened in the hotel. Naturally, I did not mention what I saw outside the hotel on the grounds."

Opposes Written Statement.

Arguments followed, the defense asserting that the written statement should not be admitted because it had been "obtained under duress."

Captain Clifton B. Cates and Lewis R. Kirby of defense counsel finally told Judge Advocate Hermle to do as he pleased. The statement then was admitted in evidence.

Captain Stokes, continuing his testimony, declared that the first statements submitted to General Butler by officers at the hotel on the night of March 6, were handed back with the remark:

"You boys know what is wanted. Now go back and write new statements."

When he appeared in the lobby of the Hotel del Coronado on the night of March 6, Captain Stokes testified that he had four or five cocktails, served on trays which were passed about to the guests. He said he did not feel any effects from drinking them and that at no time during the party did he notice Williams acting in an unusual manner.

Major Russell F. Davis, Quartermaster at the marine base, declared that he believed that Colonel Williams was sober and that the drinks served were nothing more than fruit punch. The Major declared he did not believe the drinks contained alcohol in any quantity.

Lieut. Commander Harold W. Willett, dental officer, testified that he saw Colonel Williams at the hotel that night and saw nothing to indicate that the Colonel was intoxicated.

Says Colonel Was Normal.

Willett declared that no man can tell, by observation alone whether another is sick, doped or drunk, and his opinion, when the Colonel passed him and said, "Good evening, doctor," was that the Colonel was not drunk; he did not stagger, he said. The Colonel's eyes were normal and he smelled no liquor on Williams's breath.

During the cross-examination by the prosecutor Captain Hermle was accused by defense attorneys with browbeating the witness. The Captain assured the witness and Court that it was not his intention to argue or intimidate the dental officer.

Walter O. Poor, manager of the Coronado office of the National City Company of New York, said he talked to Colonel Williams at the hotel on the evening of March 6.

"The Colonel looked pale, feeble and worn," declared Poor.

"State anything you noticed regarding the accused's gait," the defense said.

"It was feeble, but not the staggering gait of a drunken man, and in my opinion the Colonel was not drunk," Poor testified.

Details of happenings at the hotel were given by General Butler.

"As the accused left he was staggering. His feet were not under his body and I got the distinct impression that he was literally carried out. His coat was rumpled up behind his neck as if he was being supported."

"Wasn't it possible that the accused might have been sick, instead of drunk?" defense counsel asked.

"He may have been sick, too; they generally are from drinking this liquor. He looked to me like he was drunk, too," the General said.

The General insisted that he had done all he could to avoid the present situation.

"People at the hotel know me," he asserted. "What could I do after spending two years as a cop? Beating other people's heads off for being drunk? I could get away with the affair at Colonel Williams's home, but what would be said had I let the hotel matter go?"

BANS NEWS REEL CENSOR.

Smith Signs Bill Ending Scrutiny by State Commission.

Special to The New York Times.

ALBANY, April 13.—Governor Smith today approved the bill by Assemblyman Davison, Nassau Republican, which takes from the Motion Picture Censorship Commission the right to review current news reels.

The measure was passed in both the Senate and Assembly with hardly a dissenting vote. At that time its advocates declared that there was no reason why motion pictures depicting current events should be censored. The bill was sponsored in the upper house by Senator Webb, Republican, of Dutchess.

Gets Year for Yonkers Bank Fraud.

Special to The New York Times.

WHITE PLAINS, N. Y., April 13.—Supreme Court Justice Frank L. Young sentenced Elmore Seeley of Manhattan today to a year in the Westchester County Penitentiary for aiding to defraud the Yonkers National Bank of $5,000. Seeley was an accomplice of August Roder, former New York detective, who also is serving a year in the penitentiary. Seeley pleaded guilty, while Roder was convicted by a jury. Roder escaped a longer term by proving that through a tip he gave New York detectives they were able to round up eight jewelry bandits, who are serving long terms in Sing Sing Prison.

BERGDOLL TRIAL OPENS IN BADEN TODAY

Draft Evader Said to Be in Surly Mood While Waiting to Face Seduction Charges.

MOSBACH, Baden, Germany, April 13 (AP).—Excitement prevails in this village over the trial tomorrow of Grover C. Bergdoll, who has been in trouble ever since he evaded the American Draft law. He is charged with seduction and impairing the morals of minors.

Hundreds of Badenese are traveling to Mosbach in all manner of conveyances in expectation of exciting scenes even though the trial will be held behind closed doors before one Judge and two jurors. Bergdoll's escapades, his lavish squandering of money and his high-powered automobile have made him a familiar and in some quarters a popular figure throughout the province. Speculation is running wild among the villagers because the desire of the State appears to be to prevent a scandalous sensation.

Secrecy shrouds the State's preparations. It was learned that the prosecution has seven witnesses, the chief one being Liesel Schmidt, a 17-year-old Heidelberg girl, whom Bergdoll is charged with having seduced three years ago.

Bergdoll is reported to be in surly mood while awaiting trial. He is permitted to move about the spacious prison gardens and enjoys special meals which are supplied to him from a near-by hotel.

Liesel Schmidt, who was born in Cairo, Egypt, of German parents, and is a student of chemistry in Heidelberg University, is reported to be extremely nervous. Some sympathy for Bergdoll is manifested, because the original charges were brought against him by a private detective, formerly of Philadelphia, Robert P. Sachs, who left Germany some weeks ago and is now believed to be in America.

LIKENS OUR HISTORY TO THAT OF SOVIET

Educator Says Revolutionary Committees Were as Harsh as Those Now in Russia.

The perverting and "debunking" of American history was discussed last night by Dr. James Sullivan, Assistant Commissioner of Education of the State of New York and formerly State Historian, in an address at the MacMillan Academic Theatre, Columbia University, in connection with historical exercises in commemoration of the 300th anniversary of the founding of the City of New York.

Speaking of the difficulty in maintaining poise in history, Dr. Sullivan, whose address followed that of President Nicholas Murray Butler, declared that the committees of correspondence during the American Revolution were almost exact counterparts of the present Russian system.

"Outside of the executions, however," said Dr. Sullivan, "for practically all of the years covered by the first two-thirds of the revolutionary period our Soviets ruled with much the cruelty, rigor and summary justice that the modern Russian Soviet has practiced."

His remarks were met by a show of opposing sentiment from the gallery, and a well defined hiss, which was quickly silenced. The incident caused some stir in the large audience.

"To advance the principles of the Declaration of Independence," Dr. Sullivan went on, "whose anniversary we are about to celebrate, against our oppressors, but to extend them to peoples subject to us is a painful test to our fairness of mind.

"Just at present we are wont to speak with a kind of horror of the Soviets of Russia without realising that our own committees of correspondence during the Revolution were almost counterparts of the present Russian system. To be sure, we never went to the extremes in the matters of executions, and our education in self-government led us to use our soviet system merely as a temporary expedient until we could establish a permanent Government.

"A true historian appreciates this fact. The bigoted, ignorant and narrow-minded citizen condemns the Russians and forgets that his own ancestors did much the same as they. Letters of Washington on the subject of the Tories are as cruel in tone as were the actions of a Robespierre."

Dr. Sullivan pictured Washington riding into New York just 150 years ago yesterday from Boston to take charge of the army.

"If he followed his usual custom, as he probably did, he had his grog at each of the taverns where he stopped for the night, admired the pretty women whom he saw, and conducted his daily life like any ordinary human being. What difference does it make whether Washington drank grog or not? We cannot judge eighteenth century customs by the highly prohibitive if not temperate standards of our own days."

He told of the methods of the perverters in writing history up to about fifty years ago, a triumphal march of heroes from the Pilgrims to Garfield, and then of the "debunkers," who tried their hand in making out the Colonial and Revolutionary leaders as black as they could.

Dr. Butler, in his address, linked Kings College, now Columbia University, with the growth of the city, saying that the culture emanating from the university had greatly aided the spread of mental, moral and physical culture that was so much in evidence. From its early days to the present, the university, he said, had "served man and the State to the very best of its ability."

Professor Dixon Ryan Fox presided at the meeting, which closed with a showing of a motion picture entitled "Peter Stuyvesant."

ALONE, HE ROUTS THIEVES.

Pier Watchman Fires on River Pirates Caught Stealing Silk.

A single United States Customs guard drove off a band of river pirates who were attempting to steal silk valued at $1,000,000 from the upper loft of Pier 57, North River, at the foot of West Fifteenth Street early yesterday. Martin Carroll, the guard, heard a noise near the outer end of the pier and creeping forward saw a thirty-foot motorboat with a ladder leading to the pier floor.

The robbers were loading a bale of silk into the boat as Carroll fired. While several of the band hastily pulled the ladder into the boat, others fired back at the guard. The bale of silk fell into the water. Carroll said he believed he wounded one of the thieves.

A few bales of silk were stolen, the exact value of which was not learned. The silk was awaiting loading on the French liner De Grasse, scheduled to sail for France today.

EQUALITY DEMANDS RENEWED IN CHINA

Native Chambers of Commerce Declare the Situation Is Still Unremedied.

SERIOUS SITUATION AHEAD

Meantime Tuan From Hiding Orders Provinces to Ignore Peking—Wu Seen in Accord With Kuominchun.

THOMAS F. MILLARD.

Copyright, 1926, by The New York Times Company.
Special Cable to THE NEW YORK TIMES.

SHANGHAI, April 13.—Hope that Chinese feeling about national issues, including the foreign position in Shanghai, had subsided was dispelled by publication today in important full-page advertisements signed by the Chinese General Chambers of Commerce calling attention to the anniversary of the shooting on last May 30, and stating that nothing has been done to effect an adjustment of the issues involved to satisfy the Chinese sense of justice.

The manifesto outlines the attitude of the Chinese on local and national questions growing out of the shooting, and demands, first, racial equality with all foreigners; second, full civic rights in the foreign settlements of Shanghai; membership in the Municipal Council—a protest against the arbitrary allotment of a number of Chinese seats by foreigners—in proportion to the amount of taxes paid by the Chinese; third, immediate and unconditional establishment of mixed courts under Chinese control.

Regarding foreign affairs, the demands are for an early adjustment to secure China's full sovereign rights and for a revision of all unequal treaties.

Publication of this manifesto shows that the Chinese do not intend to abandon their efforts to secure a complete revision of the treaties, also a radical reorganization of the Government. These concessions presage a serious situation in the coming months unless the powers proceed promptly to take up the various questions and attempt to adjust them amicably in such a way as to satisfy the Chinese.

News from Peking is meagre and indicates that the situation there is uncertain and wavering; evidently secret conferences are going on among the leading Generals, all of which makes it impossible for private trade to calculate the outcome.

Tuan Defies Opponents.

PEKING, April 13 (AP).—It has been definitely established that Tuan Chi-jui has been in refuge in a business building in the Foreign Legation Quarter since he was removed as Chief Executive of China in last Saturday's coup d'état.

Tuan has issued a warning saying that he will not be responsible for any mandates issued during his absence from office.

Chi Teh-yao, the former Premier who is in refuge with Tuan Chi-jui, has notified the dean of the diplomatic corps that the Chief Executive did not resign but was forcibly ejected. Tuan Chi-jui has instructed the provinces to maintain order and disregard instructions purporting to come from the Central Government, saying he expects action will be taken to check the movement.

General Tien Wi-chin, one of the lieutenants of General Wu Pei-fu, who was invited to take charge of affairs in Peking, has arrived in the capital. He informed the newspapers that his troops intended to occupy the Nanyuan military camp. The arrival of many of Tien Wi-chin's soldiers seems to indicate that an agreement has been reached between his leader, Wu Pei-fu, and the Kuominchun or National army.

Kuominchun troops repulsed General Li Ching-lin's forces beyond Fengtai yesterday, and drove back other Mukden troops around Tungchow.

Chang Only Against Bolshevism.

MUKDEN, April 13 (AP).—Marshal Chang Tso-lin, dictator of Manchuria, interviewed by various representatives of the press today said:

"My whole object in the war [referring to the recent struggle with himself and Wu Pei-fu on the one side and Feng Yu-hsiang on the other] is to eradicate Bolshevism in China. As soon as that is accomplished I will withdraw to my own territory north of the Great Wall and my entire attention henceforth will be devoted to the reconstruction and development of Manchuria along the lines of industry and peace."

Chang seemed to be embittered against Feng. He declared he was not interested in who would be the next President of China, although he said a big man was needed.

"I shall keep out of politics in China, my business being entirely in Manchuria," he stated.

"What a comfort these glasses are!"

Only those who have worn Zeiss Punktal Eyeglasses can appreciate the comfort they give.

The eyes enjoy perfect undistorted vision right up to the rim of the glass. No marginal distortion as in old-type flat or toric lenses.

Your eyes are worthy of the best. Ask for Zeiss Punktal Lenses.

All genuine Zeiss Punktals bear the guarantee mark Z.

ZEISS
Punktal Lenses

PERSONAL chic in a day coat or evening wrap is usually a matter of individuality.

Here are coats and evening wraps of cloth or silk so individual in styling that they become as personal to the wearer as her voice, her gesture, her very signature.

H. JAECKEL & SONS Inc.
One Family Management Since 1863
546 FIFTH AVENUE
Where 45th St. Crosses 5th Avenue

B. Altman & Co.

The Well-Dressed Woman of Today

Understands the Value of Harmony in Her Costume

The hat, the gloves—the purse and hosiery—all must be allied by a common bond of color, if one truly expresses the chic of today's mode.

How to combine colors, or contrast them is understood thoroughly by our Type Fashions Adviser. Consult her without any sense of obligation.

TYPE FASHIONS ADVISER
THIRD FLOOR

FIFTH AVENUE THIRTY-FOURTH STREET NEW YORK — ALTMAN SQUARE — MADISON AVENUE THIRTY-FIFTH STREET NEW YORK

Entire contents copyrighted, 1926, by B. Altman & Co.

BERGDORF GOODMAN
616 FIFTH AVENUE

READY-TO-WEAR

IN OUR READY-TO-WEAR DEPARTMENT A BEAUTIFUL COLLECTION OF FRENCH DRESSES IN REGULAR SIZES AT MODERATE PRICES

SPECIAL SALE ON SLIP COVERS

WOMEN! MAKE UP SLIP COVERS NOW BEFORE SPRING RUSH AND SAVE MONEY
Phone Raymond 7500—7501 FOR SALESMAN WITH SAMPLES
SLIP COVERS: 3 Pc. Frame or 5-Pc. Library Set, Cushioned. Belgian Damask or Cretonne; beautiful borders available any room. All orders held or shall deposit until desired. $12
5 PCS. REUPHOLSTERED Like new! In floral Tapestry or tantalizing leather. French polished. New springs inserted. $22
ROYAL UPHOLSTERY CO. 1 W. 34th St. Near 5th Ave. PHONE WISCONSIN 4007
BKLYN. BRANCH Bronx: 1235 Myrtle Ave. Phone Jefferson 3971 2001 Jerome Ave. NEAR BURNSIDE AVE. PHONE RAYMOND 7500

PUBLIC NOTICES

One dollar an agate line.

TO CREDITORS OF MERCHANTS' FUR Dressing Corporation: Take notice that Abraham Schiff has been designated as trustee in the liquidation of the above corporation, and all claims of creditors must be presented to him at 33 Withers St., Brooklyn, N. Y., before April 22, 1926.

ABRAHAM SCHIFF, Trustee.

CREDITORS NOTE—AMSTERDAM GROcery and Dairy Market, 794 Amsterdam Av., owned by M. Beyers, D. Bernstein, M. Rosenthal, M. Hoffman, has been dissolved and assets sold to H. Abramson. Present bills to H. Rosenblatt, 221 Broadway, on or before April 20, 1926.

Please report to The New York Times at once any advertising that seems misleading. The Times uses every endeavor to keep its advertising columns clean.

Pennsylvania Building
225-241 WEST 34th ST.

Just glance at your own shoes

and apply the tests I made at West Point and Annapolis and with girls in seven colleges, with lawyers, actors, dancers, debutantes, clerks, salesmen.

Fifteen foot troubles come from improper shoes. Your own shoes warn you of these dangers. Three tests show whether your shoes will cause trouble some day. A free booklet "How Far Must You Walk Every Day?" by Charles Henry Brown, inventor of ARCH PRESERVER SHOES, tells you many interesting facts. Send for it today. Use the coupon below.

FREE

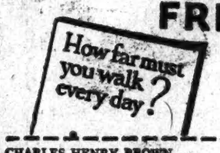

CHARLES HENRY BROWN,
Room 945G, Marbridge Building,
New York City.
Please send without obligation your book "How Far Must You Walk Every Day?"

Name .....
Address .....

Built for
NEW YORK TELEPHONE CO.

McKenzie, Voorhees & Gmelin, Architects

An unusually attractive building, built of reinforced concrete, ornamented with architectural terra-cotta.

Our performance on this building was better than our promise—we finished 20 days ahead of time.

This is one of two contracts executed by us for the New York Telephone Co.

Barney-Ahlers
Industrial Construction
"Speed with Economy"
110 West 40th Street Penn. 2866

Sow **Staigreen** LAWN SEED
BEST ON EARTH

PRODUCES A PERMANENT LAWN THAT WILL "STAY-GREEN"

1 lb.	$ .70	12½ lbs.	$ 7.25
2½ "	1.65	25 "	14.00
5 "	3.25	100 "	55.00

Information on Lawn Making on Request.

Stumpp & Walter Co
SEEDSMEN
30 & 32 Barclay St., New York

STORAGE of Office Records and Household Goods

Gilbert Storage Co.
39 WEST 60th STREET
Telephone 6580 Circle

BRATIANO FAMILY DOMINATE RUMANIA

Founders and Leaders of the 'Liberal Party' Hold Economic and Political Control.

SUPREME IN KEY INDUSTRIES

Oil, Coal, Gas and Metals Are in Hands of Their Group as Well as the Banking System.

CROWN ALSO IN THEIR GRIP

Revolt of Carol Against Their Influence Rallies Nationalist Opposition to His Support.

In view of the conflicting reports concerning the troublous political situation in Rumania, and its threatened repercussions in Southeastern Europe, THE NEW YORK TIMES *recently sent a staff correspondent to Bucharest to ascertain the exact facts. The third of a series of articles from the correspondent follows.*

Special Correspondence THE NEW YORK TIMES.

BUCHAREST, April 1.—The dangerous struggle between the old kingdom and the new territories in Rumania began at once to undermine the prestige of the country's key institution, the Crown. King Ferdinand had both promoted that struggle and identified himself with one side by putting the old régime into power, in complete disregard of the usual rules of Parliamentary Government.

The issue has grown sharper in the last four years under the Bratiano Cabinet.

The Bratiano family, originally radical, but now conservative and wealthy, has long been one of the most powerful in Rumania and a ruling influence at Court. There is a public monument in Bucharest to Jon Bratiano, the father.

He was one of the leaders in the revolutionary movement of 1848 and in the deposition of Prince Cusa in 1866. He had much to do with replacing him with the present Hohenzollern dynasty. He was one of the founders of the Liberal Party, which soon became the strongest in the country and is now quite conservative.

Leadership of the party descended to his eldest son, the present Jon Bratiano, who grew up with King Ferdinand. He has two brothers, Vintula, Minister of Finance in his Cabinet, and Dino, a Deputy.

The brother-in-law of Jon Bratiano, the wealthy Prince Barbu Stirbey, has for years been reputed the favorite of Queen Marie.

Bratianos Prevail in New Kingdom.

The Bratianos and the interests they represent are accustomed to rule in Rumania. Their power was threatened by all the elements introduced into the kingdom since the war: the new territories, the great mass of new voters allowed by the substitution of universal suffrage for the previous highly restricted system, and the division of land among the peasants.

The one thing which remained in their hands was their influence at Court, and it was but natural that they should exert it to continue their domination. It sufficed.

The way was prepared by General Averescu's Government. Although of Bessarabia origin, he is identified with the old kingdom rather than the new territories. He and his People's Party are generally considered the puppets of Bratiano.

When Bratiano and his party replaced them, there was no disguising the fact that the old régime was in control at the Palace. As the result of that control Bratiano in his four years in office has given his family and his party a strangle hold on the new kingdom such as it did not enjoy even in the old, under more favorable circumstances.

They control the army, the gendarmerie and the governmental machine throughout Greater Rumania. Economically and financially they are supreme.

They have used the law nationalizing the country's natural resources, meant to prevent their exploitation by foreigners, to put them securely in the hands of individual Liberals.

Finance and Industry Controlled.

The State's petroleum lands have been divided, either definitely or in form, and distributed to companies placed under Liberal control. The natural gas of Transylvania has been monopolized by the Liberals by companies they have formed for this purpose.

The railroads have been made autonomous under a board composed of Liberals. The fisheries in the Danube Delta and Black Sea have been given, by a monopolistic law, to companies controlled by Liberals. The coal companies, "Petrosani" and "Lupeni," are also theirs. So, too, are the important metallurgical works of Transylvania, the "Resita," which is now branching into the production of munitions in connection with Vickers.

Financially the National Bank of Rumania is in the hands of Liberals and they have prolonged its privilege. They dominate most of the other private financial institutions. Through the Credit Industrial, a banking institution supported by the State, they have worked their way into many industries, by the power to impose conditions of existence in granting loans.

Their power is the greater in that it is centralized, through interlocking directorates, in the hands of a few. Prince Stirbey, for instance, is President of the Steuea Romana Oil Company, Vice President of the General Bank and the Resita, and Director of several other concerns. Though estates are limited to 1,000 acres, through various jokers he still owns 20,000.

Ascendancy Over King Maintained.

To this enormous power must be added the ascendancy of the Liberal leaders, especially of Bratianu personally, over the King. It derives, indeed, directly from that ascendancy. It is therefore highly essential for the Liberals to remain the dominating influence with the Crown.

They have little to fear so long as King Ferdinand lives. The Liberals compose the palace coterie. The King, who still prefers to speak in his native German in private, is accustomed to seeing most of Rumania through their eyes. It is but natural that the King should have more confidence in the men of the old kingdom whom he has known for years than in comparative strangers from the new territories.

The Liberals, it is believed, have further fortified their position by getting the King to invest his capital in their enterprises.

The one weak point in their armor was the Crown Prince.

Carol early showed that he was self-willed and impulsive. He left his military post during the war to elope with Zizi Lambrino, the daughter of a Rumanian officer, to Odessa, where their morganatic marriage was celebrated.

The attitude of his parents embittered and estranged Carol. In reply to their criticism he denounced the influence of Bratiano over his father as nefarious and the relations of Prince Stirbey to his mother as scandalous.

Opposition Looks to Crown Prince.

The Opposition, especially the Transylvanian Nationalists, saw their opportunity. The Liberals were powerful through the favor of the King; the Nationalists were encouraged by their example to gain the favor of the Crown Prince. They sympathized with Carol. They gained influence with him.

When Carol abdicated in 1919, angered at the way in which he was kept separated from his morganatic wife and interfered with even in his correspondence with her, the Transylvanian Nationalist leader, Alexander Vaida-Voevod, got the King to let him mediate. He easily persuaded Carol not only to withdraw his abdication but to consent to the nullification of the marriage.

Later the Transylvanians coalesced with th Nationalists of the old kingdom, whose leader, Professor Nicholas Jorga, had, as the tutor of Carol, also gained strong personal influence over the Crown Prince.

On his side, Carol, like many another Crown Prince was not loath to play politics against the King and the party in royal favor. As he grew older and as the grasp of Bratiano settled more tightly on the kingdom he would inherit, he sided more and more openly with all the elements of the Opposition, but especially the Nationalists.

He took a particular interest in Transylvania and he became popular there even with the Hungarian minority. Their leaders have told me that they would favor a personal union of Transylvania and Hungary under Carol, or an independent Transylvania with him as King, and they still hope for this.

Thus, the Crown itself became involved in the struggle between the old and the new in Rumania, the King and the Crown Prince becoming identified with the opposing sides.

SIAMESE TWINS IN COURT.

Coney Showman Prosecuted for Employing Pair of Minors.

Mary and Margie Gibb, so-called Siamese twins, 13 years old, of 13 Portland Street, Holyoke, Mass., appeared in Coney Island Court with their father, John Gibb, yesterday, when David Rosen of 2,155 East Eighth Street, Coney Island, proprietor of a freak show and museum at the Bowery and West Fifteenth Street, Coney Island, was arraigned on a charge of employing minors. Rosen was paroled for further hearing Wednesday and the Siamese twins were given into the custody of the Children's Society by Magistrate David Hirshfield.

Mary and Margie arrived at Coney Island last week and were exhibited publicly for the first time in their lives at the museum last Sunday and yesterday. Their father told the Magistrate that he was with them at all times and could see no wrong in exhibiting them, as he was their guardian. Complaint was made against Rosen by Lester Bockover, an agent for the Children's Society.

WORK ON NEW ROME BEGINS NEXT WEEK

State Advances 90,000,000 Lire to Start Restoring City's "Augustan Glory."

SLUMS WILL BE TORN DOWN

Public Buildings Will Be Erected and Ancient Structures Excavated Under Mussolini's Plan.

Copyright, 1926, by The New York Times Company.
By Wireless to THE NEW YORK TIMES.

ROME, April 13.—The full details of the grandiose plan for the beautification and development of Rome, which will be begun on "Rome's birthday," April 21, were made public today.

This work will be undertaken in obedience to the commands of Premier Mussolini, who, in his speech at the inauguration of Senator Cremonesi as the first Governor of Rome, ordered him to make Rome again "as vast, well-ordered and powerful as in the days of Emperor Augustus." The State is advancing 90,000,000 lire to the City Administration for meeting the first expenses of putting the plan into effect.

The plan worked out by the City Administration contains much that is highly interesting from an archaeological viewpoint. It includes the demolition of ramshackle houses and huts clustering round the Theatre of Marcellus, the excavation of the Forum Olitorium and the Circus Maximus and the restoration and beautification of the ancient Appian Way.

Slums Will Be Demolished.

The Theatre of Marcellus, which was one of the finest buildings of Imperial Rome, now rises in the midst of a slum district, inhabited by many poor families who have turned into unsanitary homes the boxes in which the Emperors and Rome's patricians once used to sit. It is proposed to demolish all those unhealthy houses and cut a large open space around the theatre, which will then remain revealed to view in its full splendor.

The remains of the Forum Olitorium and the Circus Maximus are now completely buried, though plans for their excavation have been considered for years. The Circus Maximus is of especial interest, as it was Imperial Rome's greatest arena and in the height of its glory was capable of seating 100,000 people. The excavation of the Circus Maximus is an event keenly looked forward to by all archaeologists, who believe it will furnish much wonderful material.

The Appian Way, the "Queen of Roads," will be rid of some of the modern buildings rising near it. Some of its monuments needing repair will be restored and many trees will be planted along its borders.

New Streets to Reveal Past Glories.

The City Administration's plan also includes the cutting of two new thoroughfares, the first connecting Trajan's Forum with the Roman Forum, and the second leading to the Colosseum.

Though both of these new streets have been decided upon for reasons of traffic, both have considerable archaeological interest. The first will run right through the zone of the Imperial Forums and will expose to view the entire left flank of Capitoline Hill, and the second will render the Colosseum, which now rises in the centre of a saucer-like depression, visible from the centre of the city.

The City Administration also proposes to build an "artisans' quarter," with homes, workshops and stores. This new quarter should rise at the foot of the Aventine Hill.

Finally, it is proposed to construct a new Academy of Fine Arts, a new exhibition hall, and new School of Architecture, and to complete the new university building.

Premier Mussolini, who by next week will have returned from Tripoli, will inaugurate most of these projects.

DICTATORSHIP MOVE GAINS IN GERMANY

The Three Leading Militarist Leagues Unite Under Aegis of Fatherland Societies.

REBEL AGAINST WESTARP

Organization Entitled 'Horticulture' Formed to Elevate Prestige of the Hohenzollerns.

By LINCOLN EYRE.

Copyright, 1926, by The New York Times Company.
By Wireless to THE NEW YORK TIMES.

BERLIN, April 13.—The Nationalistic consolidation designed to bring about a German dictatorship which, as revealed in THE NEW YORK TIMES a week ago is being promoted indefatigably by Dr. Alfred Hugenberg, Germany's most powerful newspaper Croesus, is fast approaching its realization. Signs of a merger uniting the three foremost militarist leagues, the Steel Helmet, the Young German order and the Werewolf into a compact unit under the aegis of the United Fatherland Societies are recorded in today's Berlin papers.

The Berliner Tageblatt also discloses the creation of a new organization aesthetically entitled "Horticulture," the object of which is to elevate the prestige of the Hohenzollerns in face of the crushing blow delivered to the ex-German rulers by 12,000,000 of their former subjects who recently voted in favor of expropriating them by popular referendum.

The Steel Helmet organs and other mouthpieces of the younger Nationalist element openly stress these militants' dissatisfaction with Count Westarp's leadership of the Nationalist party in the Reichstag. Westarp is too moderate for the followers of Hugenberg, who seek union with the ultra-reactionary Voelkische on a common platform aiming at the establishment of a dictatorship in the immediate future. To this end the Steel Helmet and Werewolf bands have buried the hatchet with the Young German Order, whose leader, Mohraun, had antagonized them by urging a military alliance with the Western powers against Bolshevist Russia.

This proposal originally aroused a storm of criticism against Mohraun as a "tool of France," but he has persuaded the Steel Helmet and Werewolf that a solid Nationalist front against the Third Internationale is more imperative than continued hostility toward the Entente.

General Count von der Goltz, Commander of the Fatherland Societies, emphasizes this view tonight in a statement to the effect that his organization "not only rejects any fighting alliance whatever with the Bolsheviki but considers a fight against Bolshevism one of its foremost tasks."

Politically Hugenberg's movement is not pointed squarely at Chancellor Luther. The German Northcliffe has convinced the Nationalists as a whole that if the Luther Cabinet can be overthrown in the Reichstag no successor able to obtain a parliamentary majority will be found among the present Deputies, and that consequently President von Hindenburg would be obliged to dissolve the Reichstag and order a new general election.

DEPICTS JEWS' PLIGHT IN EASTERN EUROPE

United Campaign's Commissioner Tells of Conditions—Rabbis Pledge Aid to Drive.

After listening to miss Irma May describe the condition of the "starving, freezing and despairful Jewry of Poland and Bessarabia," the Rabbinate of Greater New York, convening at the Biltmore yesterday afternoon, adopted a resolution pledging its "speech, strength and leadership" to the United Jewish Campaign for $6,000,000 to be raised in this city.

Miss May, the campaign's special commissioner to Eastern Europe, painted pictures of children left destitute through parental suicides, men fighting and snarling like animals to get bread tickets, banks that were closed or refused to extend credit, and craftsmen without licenses to practice their crafts and without money to pay for licenses.

"In Lodz, the largest industrial centre in Poland, nearly all the factories are closed, and 20,000 Jewish laborers and dependents numbering 750,000 are slowly perishing," said Miss May. "I have seen men lying in bed all day because they realized that walking would whet appetities that could not be satisfied," she went on.

David A. Brown, National Chairman, declared that the $6,000,000 for New York and $15,000,000 for the country could be raised only through the unceasing efforts of all concerned. "We need man-power, and again man-power," he said. "If we fail it will be through lack of 'salesmen.'"

LAWYER FOR MISS GIBSON.

Relatives of Mussolini's Assailant Chose Deputy Ferri to Defend Her.

ROME, April 13 (AP).—Lord Ashbourne and Lady Constance Gibson have chosen Deputy Enrico Ferri as counsel for their sister, the Honorable Violet Albina Gibson, who last Wednesday shot and wounded Premier Mussolini.

Deputy Ferri is considered one of the greatest exponents of Italian criminal law. Lord Ashbourne and Lady Constance hope he will succeed in proving Miss Gibson irresponsible, owing to her mental condition, and obtain her acquittal at the conclusion of the preliminary investigation.

She would thus avoid being brought to trial, being turned over to her her relatives for proper care.

See the Bonwit Teller & Co. Entr'acte Fashion Show at the Matinee Performance of "Dearest Enemy" at the Knickerbocker Theatre, Today.

BONWIT TELLER & CO.
The Specialty Shop of Originations
FIFTH AVENUE AT 38TH STREET

A NEW CORSET IN OUR MARVELOUS *de Dion* SERIES FOR SPECIFIC REQUIREMENTS

39.50

THIS newest "de Dion" is as remarkable in its manner of overcoming an individual figure difficulty as the other models in this remarkable series of corsets. It is specially designed to accomplish abdominal uplift without diaphragm protrusion. Of French taffeta-batiste combined with specially darted surgical side elastic — a marvel of achievement!

CORSELETS FOR EVERY TYPE OF FIGURE,

Remarkable value . . . 10.00

INDIVIDUAL models for figures that require different types of control or support — a diversity for every particular need.

—CORSETS—Fourth Floor.

NORGE STARTS OUT FOR NORWAY FLIGHT

Continued from Page 1, Column 8.

stay there for a day. He will time his stay so he will reach the hangar at Tsarskoe-Selo, near Leningrad, in the daytime.

Colonel Nobile received congratulatory telegrams today from the King of Italy and Premier Mussolini.

Interviewed tonight, Colonel Nobile said:

"It may be a victory—it may not. Anyway, I have the satisfaction of knowing I have done all that is humanly possible. Maybe we shall be compelled to land on the ice or maybe we shall come down in the sea. In the latter case we will have to rely on the fleet of light boats which I had made in Rome. We are taking eight of these boats with us, each capable of holding two or three persons."

The big airship brought twenty-one men to Pulham from Rome, but she now goes on with twenty, two of whom joined the party here. The two Englishmen who made the trip stayed here, and Professor Eredia, the Italian Government meteorologist, was left behind to go by train and fly to Leningrad to make arrangements for weather reports in Berlin and elsewhere. He will rejoin the expedition at Leningrad. His place in the Norge was taken by Commander K. Prestrud, the Norwegian Naval Attaché in London. Prestrud commanded the ship in which Captain Amundsen made his dash to the South Pole.

The other new passenger is Dr. Cesco Tomaselli of the Milan newspaper Corriere della Sera. He made the trip to Pulham in a great rush from Paris, and arrived shortly before its departure.

The Norge was getting ready to start on the second lap of her perilous voyage to Alaska by way of the North Pole when Colonel Nobile, who had announced he would start to Oslow this evening, received a message from Oslo asking him to delay the start from Pulham so as to reach Oslo on Saturday or Sunday, when preparations for a reception by the Norwegian King have been made. As the weather was excellent Colonel Nobile did not wish to tarry, and if Oslo is not ready to receive him he may not stop there, but go direct to Leningrad.

On the trip from Rome he had intended to halt at Toulon or Rochefort, but changed his mind en route.

The airship trip from Rome to Spitsbergen was said today by observers to be more dangerous than the one from Spitsbergen over the Pole because of the sudden changes in temperature. The change from the warm climate of Italy to the chill atmosphere encountered over the Bay of Biscay was exceedingly ticklish because the hydrogen gas in the Norge is likely to explode if the changes in the temperature are too rapid.

Temperature Even in the North.

From Spitsbergen over the Arctic the danger of explosion will be practically over, since the climate will be about the same from Spitsbergen to Alaska. The chief difficulty will be with sudden storms, which may damage the non-rigid part of the dirigible. If the Norge strikes a snowstorm it will be necessary for the members of the crew to go on top of her and keep the dirigible clear of snow. As there is nothing but the top of the gas bag to stand on, this will not be an enviable post. The men would have ropes tied about their bodies, so if they slipped over the side they could be hauled in again.

Outside the engine gondolas and the control car the footing of the interior of the dirigible is not too secure. A frail, wobbly passageway a foot wide runs the whole length, suspended in the trough of the airship, which is shaped like a fish. Of this passage there are six or seven sections, and only one person is able to stand on one section at a time.

During the storm which lasted from Rochefort till the passage over the English Channel, when the Norge wabbled in the wind like a whale in a hurricane, Colonel Nobile found it necessary to distribute the members of the party along this passageway, one man to a section. There they sat in silence with their arms crossed for fifteen hours, with nothing but a few wires and sheets of canvas between them and a plunge to death.

When the Norge started she had forty quarts of drinking water and a few quarts of coffee. This, with the two sandwiches allotted to each man, was gone at the end of the first half of the journey, so hunger and thirst were added to the hazards of the voyage.

Before embarking tonight the veterans of the voyage were better prepared as regards food. Coming up they had two sandwiches apiece, but tonight most of the men had sandwiches and boiled eggs in their little kits. One Italian made a sandwich of a large and tough piece of Pulham steak, which will probably keep him chewing all the way to Oslo. On board were also seven vacuum bottles of tea and coffee. Although allowed five kilograms this Italian had about twenty excess baggage. Colonel Nobile's ideas of baggage were too scant for him after the trip from Rome.

Another acquisition here was a small typewriter for the use of your representative, who is also the historian of the expedition. As soon as the Norge strikes the coast she will go up it till she reaches the latitude of Oslo and then will cut across to Norway. Colonel Nobile said he would not be able to grant the request of the Danes that he fly over Copenhagen. It is 300 miles to Oslo and if the Norge flies with the wind she may reach there in ten hours.

When told of criticism in the German press by German flying experts that the Norge was unsuited for Captain Amundsen's undertaking, Major Scott, the British pilot who came on her from Rome said he thought her excellent for the polar flight. However, compared with the frame of the Zeppelin in the adjoining hangar the Norge is as frail as an eggshell.

No mention of the German criticism was made to the members of the party because it was thought it would make them more nervous. On the giant Zeppelin there is almost as much room as on a small steamer deck. The materials from which the Norge is made are of the slightest, and at one place a piece of cotton string is used to tie the parts together. She undoubtedly is able to cross the Pole in good weather, but in case of a terrific storm it is doubted whether her fragile canvas and silk could stand much buffeting.

Asked why the Norge had no non-inflammable helium gas, it was said that helium was too costly and difficult to procure. The reason for the Norge's three hours of circling over Pulham before landing was to allow the gas to cool gradually. The journey from here to Spitsbergen will involve the same difficulty.

There was no liquor aboard the Norge.

The Norwegian members of the crew are true descendants of Norse giants of old. All are big fellows and they contrast oddly with the Italian members of the party, few of whom are above five feet.

The seven Italian engineman seem to be made to order for the tiny cocoon-like engine rooms. Dressed in their baggy brown overalls, they resemble brownies. Each has his life insured for 100,000 lire, the premiums being paid by the sponsors of the expedition. The Norge originally cost 22,000,000 lire, but was sold to Captain Amundsen for 2,500,000 lire. Twenty-five Italian machinists are en route to Spitsbergen by train with spare parts, to be ready to overhaul the Norge upon its arrival there. They are taking with them supplies for the expedition. As five or more of the present party will be dropped at Spitsbergen, the Norge will be able to carry more supplies than she has now.

Proposed Flight Is 600 Miles.

Wind and weather permitting, the Norge will fly directly from Pulham, England, to Oslo, on the coast of Norway, a journey of approximately 600 miles, mostly over the waters of the North Sea, during which, in addition to the hazard of such flying, the semi-rigid dirigible will undergo a severe test in the action of cold on the gas in the ship.

However, should the climatic conditions appear unfavorable, the Norge has made arrangements for an alternative journey in two flights via Seddin, in Pomerania, Germany, on the Baltic coast. The dirigible in the event this alternative journey is undertaken would fly slightly northeast instead of almost due north, over the Netherlands and to Seddin, a journey of approximately 700 miles, but all, excepting for a brief over-water flight from England, above land.

At Seddin there is a landing field to which 150 soldiers have been sent by the German Government to help the dirigible to land and to guard it. The second flight on this alternative trip would be northwest from Seddin, across the Baltic, over either Sweden or Denmark and the North Sea to Oslo, a distance of about 625 miles.

GERMANS READY TO AID NORGE

Troops Are Ordered to Seddin Field in Event Airship Is Forced to Land.

Copyright, 1926, by The New York Times Company.
By Wireless to THE NEW YORK TIMES.

KOLBERG, Pomerania, April 13.—According to reports received here from Stolpe, Pomerania, an order has been issued by the local German authorities to dispatch 150 troopers of Stolpe's reichswehr cavalry regiment to the Seddin flying field near Stolpe to be in readiness for a possible landing of the Norge there.

The cavalry are ordered to remain in readiness on the flying field throughout the night.

LENINGRAD AWAITS AIRSHIP.

Big Reception With Festivities Planned for Explorers.

By WALTER DURANTY.

Copyright, 1926, by The New York Times Company.
By Wireless to THE NEW YORK TIMES.

MOSCOW, April 13.—The news that the Amundsen airship successfully completed the first lap of its long journey to the North Pole aroused great interest in Moscow and this morning's papers carry long dispatches from Leningrad about the preparations for its reception there.

A mixed committee appointed by the Leningrad Soviet and the Academy of Sciences under the presidency of M. Yasverdiof, Vice President of the Academy, announces special excursions to welcome the dirigible on its arrival at Samiel hangar, thirty miles from Leningrad.

The following day there will be a "festal reception" in the Academy assembly hall to 500 persons and "all the speeches will be translated into the Italian tongue so that the crew may understand."

The third day there will be visits to points of interest and a special theatre and gala performance, including scenes from "Rigoletto," "Prince Igor" and other Russian favorites. There will also be a banquet, to say nothing of, visits to various technical and engineering institutes and any festivities planned by the Italian Embassy.

Meanwhile a cable from Oslo that an American flag has been given to Amundsen to plant on new land he may discover moves Moscow's evening paper to vehement denunciation of the plans of American capitalism to insure domination over the future centre of world traffic between America, Russia and the Orient.

MOSCOW, April 13 (AP).—The Government and the Russian Academy of Sciences are keenly interesting themselves in the expected visit here of the dirigible Norge of the Amundsen-Ellsworth arctic expedition.

The Academy of Sciences has suggested that the commander of the Norge, if he should meet with difficulty while over the Arctic and be forced to come down on the water, arrange for a tremendous explosion which would affect the academy's seismic stations and thereby permit aid to be sent to the distressed airship.

AMUNDSEN LEAVES OSLO FOR SPITZBERGEN

With Ellsworth He Is Cheered by Great Crowds—Norway Ready to Welcome the Norge.

Copyright, 1926, by The New York Times Company and The St. Louis Globe-Democrat.
By Wireless to THE NEW YORK TIMES.

OSLO, Norway, April 13.—Captain Roald Amundsen and Lincoln Ellsworth entrained for Trondhjem at 6:50 P. M. today, cheered by an enthusiastic throng of friends and admirers, including numerous Government officials and members of Parliament. From Trondhjem tomorrow morning they will take a coastwise mail packet arriving in Tromsoe on Friday, where they will be joined by other members of the expedition and proceed to Kings Bay, Spitsbergen, about Monday aboard the chartered supply boat Knut Skaaluren.

Just before the train pulled out Captain Amundsen received a bulletin saying that the Norge would leave Pulham, England, tonight. He expressed the highest satisfaction at the Norge's performance on the Rome-Spitsbergen flight, it being considerably ahead of the most optimistic schedule.

All preparations for receiving the Norge on her arrival here tomorrow morning have been completed several days and experienced Norwegian and Italian crews will be on the ground to assist in mooring the airship to the specially constructed steel and concrete mast at Ekseberg, an Oslo suburb.

Tonight when the news spread throughout Oslo of the Norge's expected arrival the expedition's officers were besieged by thousands of applicants for admission to the aerodrome. The police, however, as well as the expedition authorities have rigidly denied entrance except to officials and the press. The police have arranged to handle the immense crowds that will watch the airship's arrival from vantage points on neighboring hill sides.

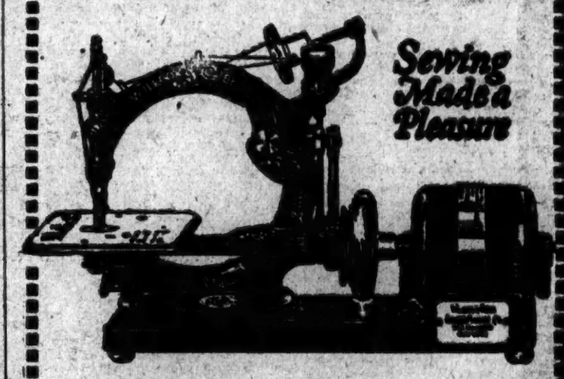

Sewing Made a Pleasure

1,000 for Free Home Trial with Free Sewing Lessons

Will you be one of the 1,000 women to enjoy a free trial in your home of this wonder electric portable machine, and to take our free sewing lessons? Apply today. No obligation.

Learn of its 16 Exclusive Features

NO BOBBINS TO WIND,

no tensions to regulate. Beautiful stitches, three times strength of ordinary machines. Sews anything, any speed, anywhere, any table.

Forever silent. Mahogany-finish case.

Old machine in trade, and pleasant payment plan.

Willcox & Gibbs Sewing Machine Co. Please send information on free trial offer, free sewing lessons, and special terms. T-4-13

Name .....
Street .....
City .....

Willcox & Gibbs Sewing Machine Co.
NEW YORK—220 Fifth Avenue. Phone Madison Square 8078
BROOKLYN—216 Livingston Street. Phone Triangle 6135
NEW JERSEY OFFICE
834 Broad Street, opp. Washington Park, Newark, N. J. Phone Mulberry 1979

THE SOURCE

Picture, if you can, a broad landscape consisting entirely of snow-white clover—

Acres and acres of sweet-scented blossoms stretching far as the eye can see—

And you will have pictured the earthly paradise of the bee, the source of her choicest honey;

For the perfume of the blossoms, through the magic of the bee, becomes the flavor of the honey.

To enjoy this exquisite flavor, try melted butter and honey with your griddle cakes at CHILDS.

Childs

SALES EXECUTIVE AVAILABLE

Record of Results:

My first job after graduation from college in 1908 was with a Minneapolis wholesale house, as stock-boy and floor-salesman.

Entered the employ of a New England manufacturer in 1909; after one year in the factory, I spent two years traveling in New England, with several trips through the Middle West.

In 1912, with another salesman, formed a selling agency for this concern, marketing its lines in eight states. The business increased from $68,000 to $450,000 in three years. At this point the manufacturer took over our selling agency as a direct branch. As sole manager of this branch, increased sales to $1,40,000.

I was entirely responsible for hiring and training salesmen, planning and supervision of sales and advertising campaigns, also office and personnel; directed credits and had charge of a $300,000 stock.

Due to economical management and sound merchandising, this branch ranked unusually high in net profit per dollar volume. Personally handled 125 accounts and was acquainted with a large portion of the customers on our books. Promoted 10 original ideas to increase the salability of our products.

Average earnings over last three years in bonus and salary, $17,000.

Personal Information:

40 years old, married, Christian.

Resigned from the business mentioned above to develop a specialty machine, the sale of which has been arranged for, leaving me a free agent. Am interested to make a connection with headquarters in New York. Compensation can be in the form of salary, plus bonus. Would consider a nominal salary with a share in the business as a bonus in the case of a well-established enterprise, where the product, the management and the finances are right. Z 2436 Times Annex.

Balch, Price & Co.

FUR STORAGE 2%

Of agreed valuation on single articles valued at $50 and over.

1% of agreed valuation on single articles valued at $2,000 and over.

A Minimum Charge of $1 on any single article.

Your furs are absolutely PROTECTED against

MOTHS, FIRE and THEFT

and their natural beauty is preserved in our scientifically constructed COLD DRY AIR vaults, kept at a point below freezing day and night throughout the entire year.

Telephone TRIANGLE 5900 and we will send our motor for your FURS.

Balch, Price & Co.

FULTON & SMITH STREETS BROOKLYN

OUT-OF-TOWN NEWSPAPERS

Any daily paper in America supplied. Low prices quoted on quantity standing orders.

Established 1905. Phone Longacre 4649.

HOTALING'S NEWS AGENCY

TCHITCHERIN NOTE DERIDES LEAGUE

Alludes in Rejecting Arms Meeting Invitation to Remark Ascribed to Houghton.

CALLS POWERS INSINCERE

And Says League Need Never Invite Soviet Unless Its Presence Is Really Desired.

Copyright, 1926, by The New York Times Company.
Special Cable to THE NEW YORK TIMES.

GENEVA, April 13.—M. Tchitcherin, Russian Commissary for Foreign Affairs, has informed the League of Nations that Moscow refuses to participate in the preparatory disarmament conference. He accuses the League of bad faith in inviting Russia to come to the meeting at Geneva, and finally asks the League "only to trouble to invite the Soviet Government to conferences in which those who direct the League's policy genuinely desire it to take part."

The letter alludes to a remark attributed to the American Ambassador to London, Mr. Houghton, when he was in Washington recently to report to the President on political conditions in Europe.

This allusion follows M. Tchitcherin's charge of insincerity on the part of the European nations in calling the preparatory disarmament conference. He says:

"In other words, as a leading American diplomatist put it, the preliminary conference on disarmament will meet at Geneva, if it ever meets, to examine proposals on which agreement is neither desired nor expected, and which have been put forward for the specific purpose of insuring failure of the enterprise."

It is the opinion of the League authorities that M. Tchitcherin's letter will in no manner influence the League Council to change its decision in regard to the time and place of the preliminary conference. However, this is a matter which is strictly in the hands of the Council.

Text of Tchitcherin's Note.

Copyright, 1926, by The New York Times Company.
Special Cable to THE NEW YORK TIMES.

PARIS, April 13.—The text of M. Tchitcherin's letter to the Secretary General of the League of Nations is as follows:

"I have the honor to acknowledge receipt of your letter of March 18, in which you kindly informed me of the confirmation by the Council of the League of Nations of its previous decision concerning the selection of Geneva as the meeting place for the Preparatory Disarmament Commission.

"The declaration of the Swiss Government to which you allude and which contains its assurances as to its disposition to treat the Soviet delegates on a basis of equality with the delegates of other countries was known to the Soviet Government before the sending of its letter of Jan. 16 to the League of Nations. This declaration can have no influence whatever upon the decision which the Soviet Government has already taken in this question.

"When in 1922 the Swiss Government admitted the presence of Soviet delegates to the Lausanne conference by granting them diplomatic visas, it was likewise understood that the Soviet delegates would enjoy the same rights and privileges as the delegates of other countries. Nevertheless the Swiss Government, although warned in time of threats made openly in extreme circles against M. Vorowsky, the Soviet delegate, not only took none of the measures required under the circumstances to ward off a criminal act, but once the crime had been committed did all that was in its power to ensure impunity for the criminals.

"The fact the Swiss Government obstinately refused to fulfill its elementary international duty and to manifest by sufficient official action its disapproval of the crime committed destroys the whole value of the assurance given by it to the League of Nations and allows the supposition that the Swiss Government still allows itself to be governed in its attitude toward the Union of Socialist Soviet Republics by the mentality of the same circles which had first encouraged and then applauded the assassination of M. Vorowsky.

"Therefore the Soviet delegates cannot expect, any more than in 1923, efficacious protection on the part of the Swiss authorities.

League's Letters Criticised.

"Your letters dated March 18 and Dec. 12 contain no positive argument in favor of a meeting of a preparatory disarmament commission in Geneva. International conferences, even when they were organized by the League of Nations, have ofttimes been held in various European cities outside of Switzerland. It is impossible for the Soviet Government to understand the motives for which a disarmament conference in which the participation of Russia might be presumed to be desirable could not be held elsewhere than in Switzerland.

"The last session of the League of Nations, which was held in Geneva, does not at all prove the existence in that city—the seat of the League of Nations—of an atmosphere particularly favorable to a solution of international questions in a spirit of peace, of disinterestedness and of mutual concessions.

"If at the time of its last decision concerning the choice of Geneva for the commission's meeting the Council of the League of Nations could not have supposed beforehand the existence of objections to such a choice on the part of the Soviet Government, this was no longer so when it confirmed this decision on March 18, when it already had in its hands the categorical and formal declaration of the Soviet Government on its decision in no case to send delegates to Swiss territory.

"If the Council of the League of Nations thought it must nevertheless stand by its anterior decision, it is necessary to conclude that from the start it deliberately aimed to prevent participation of the Soviet Union in the work of the Disarmament Commission and that all the formal declarations on the averred enormous importance of the Soviet Union's collaboration in the task of disarmament were devoid of sincerity and real value.

"Inasmuch as the non-participation of the Union of Soviet States of Russia in the disarmament conference—determined definitively by its absence in the Preparatory Commission—may give a pretext to other States—in conformity with anterior declarations of some of them—to wreck the work for general disarmament or for reduction of armaments, one might reach the conclusion that the League of Nations or those who direct it are not at all interested in seeing the conference achieve positive results.

"In other words, as a directing personality in American diplomacy has justly expressed it, 'the preliminary disarmament conference will meet in Geneva, if it ever meets, to examine proposals on which an agreement is neither desired nor anticipated, and which have been formulated for the specific purpose of insuring the failure of the enterprise.'

Proposed Disarmament in 1925.

"One of the means used to insure this failure is precisely to exclude the Soviet Union from the conference, although it was first to present in full the question of general disarmament at the Genoa Conference in 1922, and had called a conference of bordering States with the purpose of examining this very question and presented therein concrete and quite realizable proposals—later spontaneously reducing its forces to the minimum figure acceptable to the Soviet Union in presence of the refusal of other States to reduce their armaments.

"Having thus furnished numerous proofs of its pacific spirit and its sincere desire to see the realization of the task of universal disarmament, or at least to lessen the military burdens imposed upon the peoples, the Soviet Government has never concealed its skepticism as regards the conference called by the League of Nations. Despite this it consented to participate, even though the chances of success were infinitesimal.

"The attitude of the directors of the League of Nations by the choice of the same place for the conference has definitely convinced the Soviet Government of the lack of seriousness and insincerity of this initiative of the League of Nations as well as the latter's incapacity and inaptitude to carry out so important a task as calling a universal disarmament conference.

"With the deepest interest and intention of collaborating in the fullest degree, the Soviet Government will await the day when the initiative is taken by a commission especially created to that effect and which, foreign to the atmosphere of traditions and intrigues of Geneva, can offer better guarantees of success than the League of Nations.

"The considerations expounded above dispense with my answering your letter of March 18. In conclusion, I allow myself to express the hope that the League of Nations in future will bother to invite the Soviet Government to conferences only in cases where directors of the League of Nations truly wish to see it participate in them."

SLATTERY WITHDRAWS PROTEST ON TREATY

Bishop Says Later Information on Lausanne Compact Caused His Change of View.

Special to The New York Times.

BOSTON, April 13.—Bishop Charles L. Slattery has withdrawn his name from the list of 110 Bishops of the Protestant Episcopal Church who sent a documentary protest against ratification of the Lausanne Treaty with Turkey to every member of the United States Senate on April 4.

"My reversal of attitude was influenced by a letter sent to the Secretary of State and Senator Borah by the American colony at Constantinople," said Bishop Slattery. "The letter, of which I received a copy after signing the protest, urged ratification of the American-Turkish treaty. Believing that the Americans in Constantinople knew more of the situation than I, I felt it just to immediately withdraw my name."

Two Oth rs Expected to Recant.

WASHINGTON, April 13. — Aside from Bishop Slattery, it is the understanding here that at least two other signers of the Lausanne Treaty protest will recant in statements to be made in a day or so.

REICH ACCEPTS INVITATION.

Will Join League Inquiry Concerning Reorganization of the Council.

Copyright, 1926, by The New York Times Company.
By Wireless to THE NEW YORK TIMES.

BERLIN, April 13.—Germany tonight formally accepted the League of Nations' invitation to participate in the inquiry concerning reorganization of the League Council. A note to that effect was drafted by the Luther Cabinet and sent by special courier to Foreign Minister Stresseman at Locarno After he has affixed his signature the communication will be forwarded to Geneva and presented to the permanent Secretariat of the League there on Thursday by the German Council General.

The German Government in its note announced its decision to be represented on the international committee charged with studying possible alterations in the Council and that the German representative—who it is expected will be von Bulow, Wilhelmstrasse's League expert—will receive full instructions as to his course of procedure. It is the Government's opinion that the method of assigning permanent and temporary Council seats and the process of election to such seats should be dealt with by the committee.

That Germany regards reconstruction of the Council from the standpoint of the League's interests as a whole and not from those of only one power, or group of powers, is reiterated.

OPPOSES WIFE'S PLEA FOR OPERATION FEE

Dr. Mandelberg Says He Cannot Afford $482—Offers to Find Another Surgeon.

Dr. Joseph Mandelberg, a physician connected with the United States Veterans' Bureau and living at 317 Dahill Road, Brooklyn, yesterday opposed an application by his wife Gertrude for an allowance of $482 to defray the cost of an operation for appendicitis. The case came before Justice Carswell in the Brooklyn Supreme Court. The couple have been separated since October, when $35 a week was awarded to Mrs. Mandelberg.

Mrs. Mandelberg said that Dr. John Erdman of 60 West Fifty-second Street would perform the operation at the request of the physician who is attending her, and that the sum she asked would cover the cost.

"How can a man whose net income is $45 a week pay for the services of Dr. Erdman, one of the great specialists in surgery?" Dr. Mandelberg asked in opposing the petition. "It was he who operated on J. P. Morgan and Caruso. I can get Dr. William Linder of 589 St. Mark's Avenue, Brooklyn, chief surgeon at the Jewish hospital, to perform the operation at a lower figure. It has been intimated to me that it would be dangerous if Mrs. Mandelberg was operated upon by a surgeon selected by me. I think the court may best decide whether a surgeon of Dr. Linder's prominence can be trusted in such a case."

Justice Carswell reserved decision.

TIFFANY & Co.

FIFTH AVENUE & 37TH STREET

DIAMOND RINGS

SQUARE, ROUND, MARQUISE AND PEAR SHAPE DIAMONDS

"The greatest machine of all"

"A systematic, medical examination once a year should be a regular routine. The wise engineer does not drive his machinery constantly until a breakdown disorganizes his whole plant. Why do we persist in treating differently the greatest machine of all—the human machine?" —SIR NAPIER BURNETT, K.B.E., M.D., in the *London Lancet*.

Inspect Your Human Machine

The human machine benefits from a frequent inspection just like any other machine. Long before the kidneys—those sponges which absorb and separate the waste products from the blood—are seriously impaired, laboratory tests will reveal any signs of weakness or overstrain. Your heart is a pump which forces the blood through a system of elastic tubing—the arteries. If this tubing is overstrained, it deteriorates and frequently it bursts, causing death by apoplexy if the affected tube happens to be in the brain.

Inspect Your Human Machine

The founders of the Life Extension Institute believe that fifteen to twenty years can be added to the life of the average human machine by frequent inspections and proper adjustment and care. Since the Institute was organized in 1913, nearly half a million men and women have had the benefit of its examinations. No medical treatment is given by the Institute. Back of its scientific policy is its Hygiene Reference Board of leading physicians, scientists, and public health authorities.

Inspect Your Human Machine

The Institute's examinations are available at its offices in New York City, Boston or Chicago, or at the office of the Institute's medical examiner in the subscriber's home town or city. The Institute has about 9,000 medical examiners situated in the leading cities and towns in the United States and Canada. Communicate with the Institute for complete information about its health examinations and ask for the free book, "How to Live Long." Coupon is attached below for your convenience.

"It is the first step that counts"

LIFE EXTENSION INSTITUTE, INC.

25 WEST 43rd STREET, NEW YORK CITY

Telephone: VANderbilt 1494

Send me, free of charge, further information about your health services and your free book, "How to Live Long," and other reprints on health and hygiene.

Name_____

Address_____

T-4-14

B. Altman & Co.

TODAY (WEDNESDAY)

Significant Values in

RIDING HABITS

For Women, Misses and Children

Habits correctly tailored of tweed mixtures in a number of Spring shades.

At special prices for today

Women's Sizes, 34 to 42

Misses' Sizes, 14 to 18

$35.00

Children's Sizes, 8 to 16

$29.75

THIRD FLOOR

FIFTH AVENUE THIRTY-FOURTH STREET NEW YORK — ALTMAN SQUARE — MADISON AVENUE THIRTY-FIFTH STREET NEW YORK

America's Most Beautiful Store

RUSSEKS FIFTH AVENUE At 36th Street

The MAIN FLOOR Fashion Shops PRESENT

A Complete Collection of New

Hand Bags

HAND BAGS, these days, are just as important as hats and shoes and must be as carefully chosen, one for each costume. RUSSEK bags—here introduced—immediately add just the touch which distinguishes the woman of true chic. Prices are most moderate.

"The Shopper" A spacious bag of practical calfskin in all the smart shades. Has adjustable strap. $4.95

"The O'Rossen" Reproduction of the newest Parisian tailleur, in all colors with contrasting cut-out. Exceptional at $7.50

"The Avenue" A new, large pouch bag in lizard grain calfskin. Tan, brown, grey and red. Special at $8.95

"The Promenade" A beautiful envelope bag of lizard grain calf in bois de rose, light and dark green, tan, blonde, rust and grey. $13.95

"The Chanel" An original import from Paris of heavy grosgrain ribbon mounted on gate top. In tailleur shades. $16.50

"The Ritz" An original imported envelope in exquisite suede, hand painted and embroidered. Rose, tan, brown and rust. $27.50

RUSSEKS MAIN FLOOR Fashion Shops

B. Altman & Co.

What could be more utterly charming for the country home?

EARLY AMERICAN FURNITURE

Of Authentic Origin

The world's supply of these historic cherished old pieces—so dear to America, so rich with tradition—can never be augmented. Their distinction is peculiarly their own.

Here are examples of rare interest, arranged in charming rooms, for your convenient selection—quaint maple beds, lovely old highboys, lowboys, chests, desks, dining tables, sets of chairs, mirrors and wall decorations of the eighteenth century.

An Unusually Interesting Piece

That master cabinet maker of the early days of Philadelphia, William Savery, made this carved mahogany lowboy. It is an exceptionally beautiful piece.

THE SALONS OF ANTIQUE FURNITURE AND WORKS OF ART

Seventh Floor — *Madison Avenue Elevators*

FIFTH AVENUE THIRTY-FOURTH STREET NEW YORK — ALTMAN SQUARE — MADISON AVENUE THIRTY-FIFTH STREET NEW YORK

HOME LIFE BUILDING 256 BROADWAY Facing City Hall Park DAYLIGHT, SUNLIGHT, FRESH AIR. 4 Connecting Rooms $3055 3 Rooms $535 Each

A.W. FABER Pre All Metal Pencils RED BLUE, GREEN YELLOW, BROWN Colored Leads

SALESMAN

Able, experienced and well connected, wishes a staple line for exclusive representation in Philadelphia and vicinity. Will finance office.

T. R. ALLEN, Real Estate Trust Building, Phila., Pa.

PUT PRIVATE LOANS ABOVE REPARATIONS

Germans Likely to Meet Business Obligations Before Making Payments to Allies.

DAWES PLAN NO OBSTACLE

Economic Rather Than Legal Considerations Held to Govern Reich's Capacity.

By EDWIN L. JAMES.

Copyright, 1926, by The New York Times Company.
By Wireless to THE NEW YORK TIMES.

PARIS, April 13.—American investors in German industrial or other private securities have a better chance of being paid than have the Allies to whom German reparations are due.

That statement will prove to be true, no matter how much discussion there may be about whether reparations come before private German commitments abroad or do not. It will prove to be true notwithstanding the provision in the Treaty of Versailles saying reparations represent a first charge on all German resources. Things will surely turn out that way, regardless of the Dawes plan and all its machinery for safety first transfer of mark reparation payments.

Although the public in Europe has not yet realized it, leading bankers not only on this side of the Atlantic but those in control of the New York securities markets as well, know perfectly well it is true.

Will Pay Charges on Loans First.

Whatever resentment it may bring, whatever criticism it may cause to be leveled against the Americans and British who helped to make the Dawes plan, it remains a fact that practically reparations must wait on the Germans having met their ordinary business obligations abroad. In other words, if payment of interest and charges of the hundreds of millions Germany has been borrowing abroad, largely in the United States, absorbs the capacity of Germany to make foreign payments, France and other Allies will have to wait for reparations, at least for that part they expect to get in cash.

The reason is economic rather than legal. It may well be asked how it will happen that with such machinery as the Transfer Committee for sending abroad the maximum of possible reparation payments the Allies will not be put before American investors whose profits benefit from no such treatment. The answer is this:

German industries borrowing in America must meet their interest obligations to preserve their credit, and to do so will buy foreign exchange at the market price, even if they have to pay the price, which means even if they drive down and endanger the mark. They must pay to keep going and to continue to do business with the United States. Furthermore, they will be buying exchange continuously and these purchases will naturally largely determine the situation with regard to further transfers, for example, those for reparations.

Transfer Agent Restricted.

On the other hand the transfer agent will buy foreign exchange for reparation payment only up to the point where such purchases endanger the standing of the mark. This is quite plainly laid down in the Dawes plan. If at any given time it meant paying a considerable premium in repurchase of gold exchange the transfer agent would not buy, whereas a private concern would in all probability do so unless the price had reached a very high level.

Anyhow the private German borrower abroad would be buying foreign exchange before the transfer agent, and after the transfer agent. It is therefore plain that if private German purchase of foreign exchange ate up Germany's ability to transfer marks abroad at par the transfer agent would be handicapped, if not blocked, in making reparation payments in gold to the Allies. Therefore, reparations will come after private German commitments abroad.

Of course if Germany develops ability to make foreign payments which will meet her private obligations and her public or reparation obligations all will be well. If on the other hand she reaches the other extreme, a stage where she can pay nothing abroad, all will be bad.

But it is just because her experience will lie somewhere between those two extremes that the correlation of her private and public foreign obligations is interesting. If she can pay both, everyone gets paid. If she can pay neither, none of her creditors will be paid.

But considering the true situation, reparation claims appear due to suffer to the advantage of private investments in Germany.

There is, of course, an answer to this criticism. It is this—private loans are made to Germany for productive purposes, and if borrowers and lenders did not think they would produce more than they cost these loans would not be made. The surplus that they produce over their cost represents strengthening of German national economy and therefore increases the ability of that country's Government to meet its foreign obligations.

In other words, private borrowers in Germany will pay their commitments abroad before the transfer agent pays reparation cash abroad. It may be said that it has to be this way, otherwise loans to Germany would cease in the next few years.

And so, however immediately disagreeable this relegation of the rights of reparations payments may seem to the allied creditors, they may be comforted by the argument that in the long run private loans increase their chances of getting paid.

New Athletic Club to Be 25 Stories; Governors Approve $7,500,000 Contract

The Board of Governors of the New York Athletic Club, at a special meeting last evening, unanimously authorized Major William Kennelly, President of the club, to sign a contract with the architectural firm of York & Sawyer for the new $7,500,000 clubhouse that is to be built at Seventh Avenue and Fifty-ninth Street. The new building will rise twenty-five stories above the street and occupy the entire block frontage on the east side of Seventh Avenue between Fifty-eighth and Fifty-ninth Streets.

It was announced that the work of tearing down the present structures on the site will be begun as soon as possible and the work of erecting the new clubhouse will be pushed as soon as the land is cleared.

The plans call for what the members of the club say will be the finest building of its character in the world. There will be 350 living rooms besides the many rooms that will be used for club activities. The building frontage on the avenue, 200 feet, and the 100-foot frontage on Fifty-eighth Street and Central Park South will give ample space for club activities. There will be a large swimming tank that will take up most of the space of the lower floor. There will be handball courts, a running track and a well-equipped gymnasium.

It is expected that the work will be well under way by Oct. 1.

ACCUSES BARON OF FRAUD.

Rumanian Has German Financier Arrested.

Copyright, 1926, by The New York Times Company.
By Wireless to THE NEW YORK TIMES.

PARIS, April 13.—The arrest in Zurich of the German financier, Baron Emil Sternberg, caused astonishment in financial and social circles of Paris, where he is well known and his son is studying now.

Baron Sternberg was detained at the request of the Milan courts on the charge of a Rumanian, Siegfried Lieblein, who alleges that he was the victim of a swindle to the extent of $650,000.

The Baron in January, 1923, sold him a coal mine gott mit uns now called Valeska, situated at Mittel acisk, Poland, for 3,347,000 francs Swiss.

Contract stipulated that while Lieblein became holder of all the Valeska shares the Baron retained control of the company until the total amount due was paid. This, it is alleged, enabled him to hide the fact that he had defrauded both German and Polish Governments of large amounts of money.

Having become the owner of the mine Lieblein was forced to denounce frauds to the Government or himself assume responsibility for them. Choosing the former way out, he lodged a complaint in Berlin which has resulted in Baron Sternberg's arrest.

BERLIN NEGOTIATING TREATY WITH RUSSIA

London Hears Germany Plans Accord With Soviet to Offset Possible Locarno Failure.

WAY TO GENEVA KEPT OPEN

Russo-German Trade Project Is Abandoned by Berlin as Bankers Demand High Interest.

By T. R. YBARRA.

Copyright, 1926, by The New York Times Company.
Special Cable to THE NEW YORK TIMES.

LONDON, April 13.—Germany is negotiating with Soviet Russia a treaty providing for closer relations between the two countries, according to good sources of information here.

The new treaty, it is stated, will be so designed as to adapt the terms of the treaty concluded between the two countries at Rapallo in 1922 to the terms of the Locarno treaty of last Autumn.

During the past few days the Governments of Great Britain and France have been informed of the projected treaty, it is declared, Britain through the British Ambassador at Berlin and France through the German Ambassador at Paris. Italy also has been informed.

The new treaty is described as a "reinsurance" treaty. Though it is explicitly declared that the new German-Russian agreement does not conflict in any way with the treaty of Locarno, it must be borne in mind that the Russians have been consistently hostile to the Locarno agreement and anxious to counteract its effects by drawing closer to Germany.

Therefore, if the new treaty is concluded it will seem, in Russian eyes, an antidote for Locarno, even though the Germans maintain there is nothing in it detrimental to the Locarno agreement.

It is also interesting to remember that the German Ultra-Nationalists have consistently advocated a German-Russian reapproachment, possibly culminating in a military union of the two countries.

In quarters from which the information concerning the new treaty comes it is also pointed out that the idea of a rapprochement between the Germans and Russians has become stronger among the German Nationalists since the recent Geneva meeting of the League of Nations, the upshot of which was a refusal to admit Germany to the League.

The German Government, to be sure, has not officially favored a rapprochement with the Soviet, but is said to be keeping the road open for amicable relations with Russia, while at the same time fulfilling the prescribed policy toward the Western European nations.

Additional interest is lent to the new treaty, if it becomes a reality, by the fact that the Soviet Foreign Minister, George Tchitcherin, is clearly aiming at creating a Continental European bloc against British and American influence.

Trade Project Hits Snag at Berlin.

Copyright, 1926, by The New York Times Company.
By Wireless to THE NEW YORK TIMES.

BERLIN, April 13.—The German Government's Ministrial Commission, charged with studying the application of Chancellor Luther's Russo-German trade project, has abandoned its task, it was learned tonight, owing to a deadlock having been reached between the Soviet authorities and the German banks.

This, the direct result of the State Department's veto on A. W. Harriman's proposition for financing German exports to Russia, plus many rumors as to America's increasingly adverse attitude toward European credits in general, caused a sharp fall of values on the Berlin Bourse today.

While the stocks of the bigger industries held up or showed only a slight depression, the smaller firms were hard hit, averaging a drop of 5 per cent. This is considered ominous in view of the similar fall during the past few days.

The point at issue between the Soviet spokesman and the big Berlin bankers is the rate of interest, aggregating nearly 11 per cent., demanded by the latter for guaranteeing the 40 per cent. left uninsured by the Government's project.

The banks now allege that the Russian security is not enough and that pledges of a material character must be forthcoming if the interest charges are to be reduced.

E. L. Senior's Country Home Burned

Special to The New York Times.

CARMEL, N. Y., April 13.—The country home of E. L. Senior of New York, on a hill overlooking Lake Mahopac was destroyed by fire today. The firemen had hard work saving the home of C. L. Moreau, which was slightly damaged. The Senior family is in New York City and the house was unoccupied. The loss is estimated at about $60,000.

POLICEMEN RESPOND TO NEW CHIEF, HE SAYS

Ready to Sacrifice Their Lives in Fighting Crime, Declares Association President.

Patrolman Joseph P. Moran, President of the Patrolman's Benevolent Association, at a meeting of the organization yesterday in Maennerchor Hall urged the men of the force to suppress hold-ups and other crimes "to the limit of your endurance." Moran, during the Enright administration, frequently was transferred to inconvenient precincts, after having fallen into disfavor with Enright.

"You have a Commissioner who is polite, affable and one who leans kindly toward us," Moran said to the patrolmen. "The men are responding to the right kind of treatment. They ask only the treatment that should be accorded men willing to make every sacrifice of life and limb and convenience for the public welfare. Commissioner McLaughlin knows this, and he is willing to help us where he can do so consistently with present conditions."

Patrolman Christian Weckerly of the Butler Street (Brooklyn) Station was promoted yesterday by Commissioner McLaughlin to detective as a reward for noting the license number of a taxicab, the two occupants of which had aroused his suspicions. He turned the number over to detectives, and the two men and five others were arrested last Saturday night. The five, according to the police, have confessed participation in seventeen hold-ups and burglaries.

Mr. McLaughlin denied the report that he was about to appoint State Senator James Higgins of Brooklyn as a Deputy Police Commissioner.

Boivin of Paris Sports Frocks—Only Here in America

Franklin Simon & Co.

A Store of Individual Shops

FIFTH AVENUE, 37th and 38th STS.

Telephone WIsconsin 9600

For Madame and Mademoiselle

FOX FUR SCARFS IN THE NEW COLOURS ADD CHIC TO THE SMARTLY SIMPLE SUIT

And it becomes an entirely new fashion when it is dyed in these soft shades and worn back-to-the-front, the Paris way.

38.00

Exceptional!

American foxes—the finer, fuller, silkier foxes—in chestnut, hazel, natural red, Hudson Bay blue, shadow gray, or the pointed fox that so closely resembles the silver.

THE FUR SHOP—*Sixth Floor*

Kurzman

IMPORTER

FIFTH AVENUE at THIRTY-SIXTH STREET

For Misses—A NAVY BLUE SCARF COAT, with RED WOOL EMBROIDERY

$95

This is an original Kurzman model, enchantingly young and gay. It is one of a most unusual group at this price, especially presented for misses. Included also: A Black Satin Cape Coat; several models in Twills, with or without fur; tailored Covert; stitched Kasha; and several sports models.

For Women—A KASHA COAT, BLACK or BEIGE with REVERS of SUMMER ERMINE

$135

This is one of the most wearable of coats in our Spring collections—the straight lines are slightly broken by two tiers; the pointed, rever-like collar is particularly becoming.

WOMEN'S AND MISSES' COAT SALONS—SECOND FLOOR

Kurzman Coats begin at $75.

EIGHTY-THREE YEARS OF FAITHFUL SERVICE

GIMBEL BROTHERS

33rd STREET - BROADWAY - 33rd STREET NEW YORK CITY

Store Hours 9 to 5:30 PENnsylvania 5100

For Mademoiselle

Reproduction of a New

Dinner Frock

by Berthe

$49.50

Tiered flounce chiffon in watermelon pink or black with ONE scarf-sleeve.

Belt and necklace of artificial pearls in the manner of Chanel.

Ask for the New Necklace Frock!

GIMBELS MADEMOISELLE FROCK SHOP—Third Floor

Mitherz Features

THE VOGUE OF THE TAILORED SUIT

PREFERRED by women whose preference makes the mode, the Tailleur for Spring with its superbly smart lines and exquisite charm is truly a paragon of the mode!

Illustrated is a chic Tailored Suit typical of the grace and line and deft treatment of a Mitherz Creation.

Mitherz

MAISON VIOLETTE

665 FIFTH AVE. AT 53rd Street NEW YORK

Franklin Simon & Co.

For Madame and Mademoiselle

THE GIRDLE OF YOUTH—A LIGHT ELASTIC STEP-IN

16.75

Even the complete freedom-loving debutante is enjoying the restraint of this lightest and softest of boneless knitted girdles.

THE CORSET SHOP
Second Floor

Franklin Simon & Co.

For Junior Girls (12 to 16 years)

THE MARGATE TAILORED TWEED COAT FROM LONDON

39.50

Exclusive

All the fineness of London tailoring and all the sturdiness of English tweed have gone into this smart little double-breasted coat.

JUNIOR GIRLS' COAT SHOP
Third Floor

Franklin Simon & Co.

In the French Gown Shop For Madame

A Real Achievement—

EXACT COPIES OF LELONG'S EVENING GOWN WITH MOSAIC JEWELING

Paris is reviving the ancient mosaic arts and Lelong proves their fashion in this distinguished gown.

155.00

To reproduce it exactly, of silk crêpe Georgette, in black, Callot red or jade green, was a master copyist's task.

MADAME'S FRENCH GOWN SHOP—*Fourth Floor*

Franklin Simon & Co.

For Madame and Mademoiselle

Presenting

THE TWO-COLOUR GROSGRAIN HAT WITH THE CASQUETTE CROWN

Le Monnier designed the original of this smart new hat in rose-pink and navy blue, and we have copied it exactly.

22.50

BEIGE GROSGRAIN WITH BROWN
LIGHT GREEN WITH DEEPER GREEN
PEARL GRAY WITH SHADOW GRAY
TWO LOVELY SHADES OF MARY BLUE
NAVY BLUE WITH APRICOT-PINK
BLACK WITH A BRIGHT RED

THE MILLINERY SHOP—*Second Floor*

Entire contents copyrighted, 1926, by FRANKLIN SIMON & Co., Inc.

KIDNAP TRUCKMEN, GET $25,000 LOOT

Thieves Force Four Victims Into Car as Confederates Drive Off With Tobacco.

KICK THEM OUT LATER

Boss Truckman Had Placed Extra Men on Vehicle to Avert Such an Occurrence.

The plan of Michael Pillnick, boss truckman, of 475 East Seventy-first Street, to put three or four employes on each of his trucks to scare off robbers did not work yesterday. Five men held up Pillnick and three employes on one vehicle at First Avenue and Sixty-third Street and got away with the truck and its contents, $25,000 worth of tobacco. Pillnick was employed by the P. Lorillard Tobacco Company to transport the tobacco from a warehouse at Avenue A and Seventy-second Street to the Bush Terminal in Brooklyn.

William Kral, the driver, of 420 East Seventy-seventh Street, and two helpers, Andrew Huricisak, 1,319 Avenue A, and Harry Simmick, 445 East Seventy-eighth Street, were starting with the tobacco from the warehouse at 11 o'clock in the morning, when Pillnick decided to accompany them.

Kral was going south on First Avenue when an automobile containing five men, each armed with a pistol, blocked his path. Three of the men in the car jumped out and ordered Pillnick and his employes into the automobile with the two others. The captives were forced to lie low in the car while they were driven to Boscobel Avenue and 169th Street, in the Bronx, and kicked out.

The men in the car sped north and disappeared before Pillnick could summon the police. In the mean time the other three gunmen had driven off with the loot. The police sent out a general alarm for the robbers but up to a late hour last night not even the truck had been traced.

E. H. Blankfield was alone in the Regal Shoe Company's branch store, at 104 Delancey Street, of which he is manager, at 11 o'clock in the forenoon when two well-dressed young men entered. One asked to be shown a pair of shoes. Blankfield took a pair from a shelf, but when he turned around he found himself facing a pistol in each visitor's hand.

He was ordered to throw up his hands, and, while one robber covered him with both pistols, the other took $96 from the cash register. They walked out with a warning to Blankfield not to attempt to give an alarm and they got away in an automobile.

DRINK MILK AT FORDHAM.

Seniors Like That Beverage Best—Sabatini Is Favorite Author.

The seniors of Fordham University have nothing to fear from revenue agents, for milk has been selected as the most popular drink in the annual judging of awards and citations for the year. Football and psychology are the most popular sport and study respectively. Robert N. Rose of Brooklyn, N. Y., was voted the best all-round man, the best actor and the one who has done the most for Fordham. Charles T. Murphy of New Rochelle, N. Y., is the best speaker, the best politician and the one who has done the most for his class. Charles Murray of Brooklyn, N. Y., is the handsomest man in the class and also has the most winning smile. Ralph Landry of New York City, the present captain of the Fordham baseball team, was declared the best athlete.

John Barrymore and Jane Cowl are the most popular actor and actress respectively and Sabatini is the class's favorite author.

"Dandy Phil" on Trial Again.

The third trial of Philip Kastel, (Dandy Phil), whose first two trials resulted in disagreements of the juries, began yesterday with United States Attorney Buckner as prosecutor. Kastel is charged with having used the mails to defraud customers while he was operating as the controlling spirit in the bankrupt concern of Dillon & Company.

SEIZE RADIO BURGLAR AT BASEBALL GAME

Continued from Page 1, Column 3.

developed physically, with a strong and wiry build, he appears little better than an animal mentally, although he has criminal cunning and courage. Born in the Williamsburg section of Brooklyn, he was left an orphan as a boy, and has been living in institutions off and on since he was 11 years old. He left school after the sixth grade.

Hilton admitted the following police record:

1909—Sent to the Catholic Protectory for juvenile delinquency.
Sept. 15, 1915—Arrested for unlawful entry; discharged by Magistrate Steers, Brooklyn.
May 22, 1916—Attempted burglary, sentence suspended by Magistrate (later Mayor) Ryan, Brooklyn.
Sept. 17, 1916—Burglary, sentenced to Elmira Reformatory by Judge May, Brooklyn.
Dec. 24, 1918—Burglary, sentenced to Blackwell's Island penitentiary by Judge Rosalsky, Manhattan.
April, 1921—Unlawful entry and larceny, sentenced to five years in Cranston (R. I.) prison by Judge Blodgett, Providence, R. I.

When he was arrested in 1918, Hilton gave his name as Frank Merriwell, a character in boys' fiction famous as a college baseball player. On his arrest in 1921, he said he was William Cody of Denver, Col., evidently referring to Buffalo Bill, the famous scout and Indian fighter.

Baseball Traps Hilt.

It was Hilton's fondness for baseball that caused his arrest. The police discovered his identity last Friday. Seeking all the information they could about him, they learned that he was a baseball "fan" and that he had played third base on the prison teams during his imprisonment at Elmira, Blackwell's Island penitentiary and Cranston Prison.

Detectives have been watching the Polo Grounds box office since Sunday. Meanwhile, Hilton had gone to Providence after his last burglaries in Queens, which were last Thursday, two days after the death of Patrolman Kenny from his wounds. Hilton returned to New York on the boat from Providence Monday night.

Among the detectives at the Polo Grounds yesterday afternoon were James A. Pyke and William A. Jackson of the Homicide Squad. They are young third-grade detectives who had not originally been assigned to the case but had begged Deputy Inspector Arthur Carey, commanding the Homicide Squad, for permission to work on it during their time off duty. They had some of the 250 police circulars with Hilton's photograph and description, which Inspector John D. Coughlin, commanding the Detective Division, had printed as soon as Hilton's identity was discovered.

Detectives Pyke and Jackson arrived at the Polo Grounds at 1:30 and found that all the reserved seats had been sold. Then they decided to watch outside the gates. While they were waiting, Detective George Chiquette of the West 123d Station joined them.

After waiting about forty-five minutes, Pyke saw a man approaching, whom he thought he recognized from Hilton's photograph.

"That looks like the man, Chick!" he told Chiquette.

When Hilton was about ten feet from one of the gates which he was about to enter, the three detectives closed in on him. Pyke confronted him, while Jackson seized his right arm and Chiquette his left.

"What's your name?" Pyke demanded.

Hilton stopped, scowled, wrenched his right arm free, and took an identification card from his pocket. It had a name and address in Brooklyn written in pencil.

"My name is Donnelly," he replied in a surly tone. (Donnelly is the name of one of the policeman he shot.)

The detectives started to walk Hilton toward the curbstone, but he held back.

"Who are you, anyway?" he demended. "I don't know you. Show me something."

Before the detectives had time to reply he burst out again:

"I'm legitimate. I'll show you who I am."

Tries to Draw His Pistol.

With these words, he tore his left hand free and attempted to draw a fully loaded pistol from his right inside coat pocket. He wore no overcoat.

Chiquette seized Hilton's left wrist and Pyke, following the burglar's movement with his own hand, seized the handle of the gun at the same time Hilton grasped it. Hilton and the detectives struggled for the weapon for two or three minutes. Pyke finally tore it from the pocket with a lunge that ripped out the lining of the man's coat. Then the detectives dragged Hilton under the elevated steps, threw him down on the ground and beat him until he ceased his resistance.

He required treatment by a police surgeon for wounds on his head when taken to Police Headquarters.

"We had to do it," the detectives said. "He's as strong as an ox, and he's tricky."

Meanwhile hundreds of baseball fans had surrounded the struggling men. About a dozen detectives and uniformed policemen ran to the scene. Among them were Detectives John Cordes and Frank Walsh of Inspector Coughlin's staff, who took the other detectives and their prisoner to Headquarters in an automobile. Hilton was shackled with two pairs of handcuffs.

The detectives found fourteen cartridges, three pearl-handled penknives and a string of rosary beads in his pockets. He also had a gold Odd Fellows medallion with the name "Benjamin J. Marks" and the inscription, "presented by Williamsburg Lodge No. 850, May 22, 1918," and some stationery with the name and address, Leon Russin, 1,445 Fifty-fifth Street, Brooklyn.

Hilton apparently is religious. In addition to the rosary beads in his pocket, the police found in a handbag he had checked at an orangeade stand at 101 East Fourteenth Street yesterday morning, after arriving from Providence, a small gold-plated medal of St. Christopher, the patron saint of travelers, such as devout Catholics often fix on their automobiles. The medal is a little smaller, but is about the same shape as a policeman's shield, and may have been the object Hilton flashed on several occasions when he escaped capture during his burglaries by pretending to be a policeman.

Find Prisoner's Outfit.

The police also found most of Hilton's "working outfit" in the bag—a box of cartridges, a jimmy and wooden brace used to open windows, a flashlight and two extra batteries for the light. They also found a dark gray overcoat and a black and red silk muffler, which Detective McCarthy said Hilton wore when he shot McCarthy. Several dozen stolen neckties also were found in the bag. The proprietor of the orangeade stand said that Hilton had checked the bag there about eight times in the last few weeks.

A wallet which Hilton dropped the night he shot McCarthy led to the radio burglar's identification. This was about 2 o'clock last Tuesday morning. Hilton stole the wallet from the home of Bernard J. Toole of the Consolidated Gas Company on the night of March 17.

McCarthy and two other detectives were looking for the radio burglar last week. On Tuesday morning they saw a man at 135th Street and Eighty-seventh Avenue, Woodhaven, and stopped their automobile near him. McCarthy got out and walked up to him.

"Is this Eighty-seventh Avenue?" McCarthy asked.

"I don't know; I'm a stranger here." Hilton replied.

"Where do you live?" McCarthy asked.

"South Brooklyn."

"What are you doing here at this hour?"

"I'm legitimate," Hilton said, using the same words he used to the detectives yesterday.

"I'm Toole, of the gas company."

He took a wallet from his pocket with his left hand and flipped it open, showing McCarthy a card with Toole's name. McCarthy, who had been drawing his pistol, released it and took the card. Dropping his wallet, Hilton drew his own pistol and shot McCarthy in the neck. As McCarthy fell, the burglar fired another shot, which missed. Then he ran. Detectives Richard T. Siegert Jr. and John Mireau, who were in the automobile, chased Hilton, but he escaped. Siegert and Mireau were reduced from detectives to uniformed patrolmen on Monday.

Hilton Is Ambidextrous.

Hilton, incidentally, is ambidextrous. He shot McCarthy with his right hand, but used his left hand in shooting Donnelly and in trying to shoot the detectives yesterday.

In the wallet dropped at the scene of the McCarthy shooting, the police found two pawntickets for loot from the radio burglar's robberies, signed with the name of George Ebert. The police investigated six George Eberts before they found one, through a process of elimination, who identified the radio burglar for them. They had to trace this one from Flushing, where he formerly lived, to another part of Queens. He admitted he was an ex-convict.

After they found that his signature did not match the signature on the pawn tickets, they asked him if he knew anybody who had used his name. He replied that a man named Paul Hilton, whom he had met in Elmira, had given his name in buying an automobile last November, which was just after Hilton was paroled from his Rhode Island prison sentence. Hilton had a collision some time ago, Ebert said, and insurance adjustors visited him (Ebert) about it, because his name had been used. He also charged Hilton with stealing clothes from him after he had befriended him.

Find Hilton's Record.

The police then found Hilton's record and photograph in the Rogues Gallery. The policemen he had shot, except Kenny, identified the photograph as that of the radio burglar. If he had not been caught at the Polo Grounds he probably would have been arrested in Providence, for a New York detective was sent there to look for him yesterday morning.

Hilton admitted his burglaries readily at Police Headquarters, as well as the shooting of Detective McCarthy. He refused to admit the killing of Patrolman Kenny or the shooting of the other policemen until he had been questioned for several hours and had been identified by Patrolmen Donnolly, Biegel and McCarthy. Then he made a complete confession, according to Inspector Coughlin.

List of His Burglaries.

The list of burglaries admitted by Hilton (all in Woodhaven unless otherwise noted) follows:

Jan. 30—Otto Guendal, 8,019 Ninety-first Avenue.
Jan. 31—Henry Williams, 9,714 Eighty-eighth Street.
Feb. 3—Jonas Nissen, 16,407 103d Avenue, Richmond Hill.
Feb. 5—Charles Foote, 8,316 Flushing Place.
Feb. 6—Richard Miller, 10,613 103d Avenue, Richmond Hill.
Feb. 6—Abraham Schwarz, 7,423 Jamaica Avenue.
Feb. 10—John Wilis, 9,111 St. Charles Court.
Feb. 10—Frank Kavanaugh, 8,639 Ninetieth Street.
Feb. 14—Samuel Seltzer, 233 Beach Seventy-first Street.
Feb. 17—George Rohlman, 119 Beach Eighty-fifth Street.
Feb. 19—Edwin L. Frossard, 9,133 Eighty-fourth Street
Feb. 20—Charles Gangloff, 10,220 Ninety-first Avenue.
Feb. 26—John F. Brennan, 9,419 Ninety-fifth Street.
(Patrolman Jacob Biegel was shot when he intercepted Hilton carrying a radio set away from the Brennan home.)
March 3—Frederick C. Bruns, 10,215 Eighty-sixth Street.
March 5—Mrs. Mary Pitt, 236 Ninety-fifth Avenue, Richmond Hill.
March 11—Wilfred Hoffman, 10,544 131st Street.
March 11—Anna Probst, 10,546 131st Street.
March 11—Charles Edwards, 10,530 131st Street.
March 11—Joseph Mann, 11,416 109th Avenue.
March 13—D. H. Connor, 8,835 74th Place.
March 13—S. J. Hagel, 8,829 74th Place.
March 17—Bernard J. Toole, 10,155 97th St.
March 17—Everett Beadle, 10,155 97th St.
March 19—Walter Teats, 10,810 105d Av.
March 16—Irving Graber, 10,318 109th St.
March 22—Ray Hitcherson, 9,415 101st St.
March 25—Herbert Horsecroft, 9,033 78th St.
(Patrolman Arthur Kenny was mortally wounded and Patrolman Frank Donnolly was shot by the radio burglar in his escape from the Horsecroft house.)
April 8—George Dukoff, 11,911 109th St.
April 8—Henry Schoen, 11,714 107th Av.
(The Dukoff and Schoen burglaries were committed two days after Detective Charles H. McCarthy was shot by the radio burglar at 135th Street and Eighty-seventh Avenue.)

Purchaser of Loot Arrested.

Hilton told the police he had sold most of his loot to Morris Reiff, who has a radio shop at 124 Third Avenue, near Fourteenth Street. Inspector Coughlin ordered Reiff's arrest last night on the charge of criminally receiving stolen goods, after he had admitted he had bought from Hilton twelve radio sets and some silverware, which he had melted down. Reiff turned over the twelve sets, which had been dismantled, to the police, who will ask persons robbed by the radio burglar to identify them today. Reiff told the police he had served a term in the House of Correction, Philadelphia, on the charge of non-support.

Inspector Coughlin announced last night he would recommend the promotion of Detectives Pyke, Jackson and Chiquette from third grade to first grade, with an increase of pay from $2,500 to $3,300 a year. Police Commissioner McLaughlin, who assisted in questioning Hilton, said he would follow Inspector Coughlin's recommendations and commended Inspector Coughlin himself very highly.

Representatives of the Queens County District Attorney took a statement from Hilton at Police Headquarters last night. He wrote it in his own handwriting. Assistant District Attorney Charles W. Froessel said Hilton would be indicted and tried without delay.

The murder of Patrolman Kenny occurred at 3 o'clock on the morning of March 26, after the radio burglar had escaped from a house surrounded by policemen. The burglar pretended to be the man of the house as he came out of the back door and was confronted by Kenny and Donnolly. Donnolly, who had him covered, dropped his gun an instant, and the man shot him in the neck. The burglar ran, pursued by Kenny. Some blocks away the burglar ran into an alley. Kenny pursued, but was met by a man who said: "Don't shoot. I'm a policeman," and then told Kenny that the fugitive had gone another way. When Kenny turned away to look, the burglar shot him in the chest. Kenny died in Post Graduate Hospital on April 6.

W. A. McHORNEY CO.
ORIENTAL AND DOMESTIC RUGS
Room-Size Rugs
(Size, 9x12 ft.)
$55.00 $65.00 $87.50
Formerly $75.00 to $150.00
Worsted Wilton, High Pile and Axminster Rugs in plain colors, duotones and Oriental designs.
62 West 45th Street, New York

SAKS-FIFTH AVENUE
FORTY-NINTH to FIFTIETH STREET
Specialists in Apparel
L'ATELIER DE PARIS PRESENTS
THE PARIS HATS
OF UTMOST SMARTNESS
Reboux's "Mon Copain" in new straw chouquette
"Pierrot" in the new knitted straw
"Mouchette" in the new spotted felt
Agnes' "Canotier" in a new exotic hat fabric
"Beret" in the new feutre paille
These with twenty other models arrived in this week's importation direct from the Paris modistes who are the originators of all smart fashions.
French designers will reproduce these Paris hats on the head in individual fitting rooms in L'Atelier de Paris.
L'ATELIER DE PARIS
SAKS-FIFTH AVENUE—THIRD FLOOR
La Fille du Roi de Chine—a Gallot Soeur Perfume
Exclusive with Saks-Fifth Avenue

REMODELING FUR STORAGE 2% REPAIRING
Jay-Thorpe INC
57th Street West
The Large Hat of
MILAN STRAW
New and authoritative examples of the large Milan Straw Hats, which Paris now sponsors, are ready for your choice, in a comprehensive collection typical of the exclusive and finely executed manner in which Jay-Thorpe interprets every important French millinery mode.
Black and the leading shades
22.00

Things Decidedly New
Certain Neckwear of importance from Paris showing the vogue for modernist designs—and smart uses of leather!
Call it a scarf or a stock, as you will, for it is both, and is crepe de Chine in two tones, with a fashionable pouch of leather applique in futurist design. 10.50.
Contrast your trimming with your frock, advises Paris—and presents us with this jabot-and-cuff set of perforated suede, bound in gold thread. 7.75.
Neckerchiefs (and they are more important than ever) are never more important than when they are futurist in design, and brilliant in color. Crepe de Chine cornered scarf. 8.50.
A bold gold lion (of leather) lends himself to a subtle colour scheme when appliqued amid appropriate embroidered scenery, on a crepe de Chine scarf of two tones. 14.75.
The new importance of belted waistline is not overlooked by this suede set with the metal clipped edges and silver trimming. 12.85.
WOMEN'S NECKWEAR STREET FLOOR
SAKS-FIFTH AVENUE
FORTY-NINTH to FIFTIETH STREET

SAYS MERGER PLANS OF ST. PAUL FAILED

Other Roads Spurned Offers, Harkness, a Director, Tells Federal Investigators.

DENIES BANK DOMINATION

Terre Haute Purchase May Have Been "Bad Judgment," He Admits —Pryor on Stand.

Edward S. Harkness, capitalist, director and one of the largest bond and share holders of the Chicago, Milwaukee & St. Paul Railway Company, testified yesterday at the Interstate Commerce Commission's investigation of the receivership of that railroad that many attempts to merge the St. Paul with other railroad systems had met with refusals from the railroad companies approached. The hearings are being conducted before Commissioner Frederick I. Cox in the offices of the Port of New York Authority at 11 Broadway.

"We inevitably ran up against the same thing," said Mr. Harkness. "Nobody wanted to consolidate with us because they did not believe we had anything worth while to contribute toward the advantage of such a consolidation."

Among the railroads Mr. Harkness named as having been approached with a view to merging with the St. Paul, or, in some cases, with a proposal for an outright purchase of the St. Paul, were the Union Pacific, the Illinois Central, the Nickel Plate, the Southern Pacific, the Kansas City Southern and others. He said he talked with the Van Sweringens with a view to the creation of a great cross-country system through a merger of the Nickel Plate and the St. Paul.

Tells of Terre Haute Deal.

Walter L. Fisher, special counsel for the Interstate Commerce Commission, drew from Mr. Harkness an admission that the acquisition by the St. Paul of the Terre Haute Railroad for $22,000,000 had been due, in all probability, to bad judgment. It had been contended that the purchase of the Terre Haute was a prime factor in bringing about the receivership.

Mr. Fisher, in attempting to bolster up his previously stated opinion that the directors of the St. Paul, for the most part, had done very little directing, questioned the witness about the St. Paul's revenues, expenses and operations, financial and physical. Mr. Harkness testified he had obtained most of his information along these lines from Samuel Fisher, a director, and from H. E. Byram, former President and now one of the three receivers. He admitted that had he known certain facts in connection with electrification of the road, particularly figures upon which comparative costs of operation had been based, he might have formed different opinions.

Mr. Harkness said that as far as he knew no attempt had been made to get suggestions from the holders of the 1925 maturities as to a possible solution of the road's difficulties. He did not know, he testified, that W. K. L. Sparrow, Vice President of the St. Paul, who made a trip to Europe to locate foreign holders of the securities of the road, had reported having located 90 per cent. of them.

The 1925 maturities, a Government loan amounting to $48,000,000, were said to have been the immediate cause of the railroad's receivership. Mr. Harkness said he had not known until the receivership became imminent that the loan was so arranged that no extension could be obtained.

Was Also a Bank Director.

The witness said that when he was made a director of the St. Paul in 1916 he was also a stockholder in the National City Bank and had a very substantial holding in the New York Trust Company. He told Mr. Fisher he had never noticed a "tendency to elect as St. Paul directors the directors of banks." His familiarity with the St. Paul Railroad, he said, was acquired by "sometimes one trip and sometimes two trips a year over it." He admitted that his attempts to increase its revenues in various ways had been unsuccessful.

The witness denied that, so far as he knew, the Rockefeller interests had dominated the St. Paul.

"Did you know," he was asked by J. J. Hickey, special examiner, "that the interest on $6,000,000 of Terre Haute bonds had been paid before the purchase of that road by the St. Paul?" The answer was no.

Mr. Harkness testified that the most active members of the Board of Directors, when he became a member, had been William and Percy A. Rockefeller, Donald G. Geddes, Samuel H. Fisher, G. G. Mason and H. E. Byram. He insisted that, while several of the directors were directors of big banking institutions, they had not, in his opinion, been influenced by this fact in their dealings with the St. Paul.

Samuel F. Pryor, business partner of Percy A. Rockefeller and Frederick Adams in the Owenoke Corporation, was a witness again yesterday. He was asked how he reported in his income tax return the $150,000 commission he received for selling the Gary line to the St. Paul.

Mr. Pryor said the $150,000 had been reported as income of the Owenoke Corporation and had not been referred to in his individual return.

John D. Ryan, formerly a St. Paul director and Chairman of the Board of Anaconda Copper Company, will be recalled this morning.

CHICAGO, April 13 (AP).—The reasons why the Chicago, Milwaukee & St. Paul Railroad acquired the Chicago, Milwaukee & Gary line were recited today in Federal Court by H. E. Byram, former President of the parent system, in the concluding testimony of the effort of receivers of the St. Paul to get court permission for payment of interest in the subsidiary's bonds.

Mr. Byram is now one of three receivers of the road, who ask Judge Wilkerson's sanction for payment of $400,000 in interest on securities of the Gary Road and the Chicago, Terre Haute & Southeastern, also acquired by the St. Paul.

The saving in time and money in moving freight past Chicago to Western points from Eastern railroads was cited by Mr. Byram as the major reason why the purchase was the good business venture which the receivers contend it was. The junior bondholders of the road, representing $16,000,000 of the St. Paul securities, say acquisition of the Gary and Terre Haute routes was unwarranted.

After Mr. Byram's testimony the bondholders' counsel obtained adjournment of the case to April 26. When the hearing is resumed, Judge Wilkerson insisted, the litigation must be completely finished.

A petition for foreclosure on the St. Paul made by the principal creditors of the company is now before Judge Wilkerson.

ON TRIAL A WEEK AFTER KILLING TWO

Waiter's Confession Related to the Jury—Defense May Be Emotional Insanity.

Special to The New York Times.

MINEOLA, L. I., April 13.—Karl Kieferle, who confessed that he shot Mrs. Nellie Watson and Henry Kothe in Tuesday in the Three Hundred Club in Freeport, where he was employed as a waiter, was placed on trial in the county court today before County Judge Lewis J. Smith and a jury on an indictment charging him with the murder of Mrs. Watson.

Police Lieutenant Peter Elar of Freeport testified that Kieferle on the day of the shooting told him that he was humiliated because Kothe had discharged him for refusing to care for Kothe's dogs.

Jacob Makofske, who had been employed but one day at the club which Kothe and Mrs. Watson owned, testified that when Kieferle came out of the house after the shooting the latter said to him: "I got the two of them." John Nicolas of Woodhaven, the manager of the club, testified to having heard Kieferle make a similar remark after the shots were fired.

Former District Attorney Franklin A. Coles, who is representing Kieferle, said today that he would ask alienists to examine his client and that the question of whether he would introduce emotional insanity as a defense would rest upon their report.

Dr. Dreschler to Study Our Papers.

A passenger arriving from Hamburg yesterday on the liner Cleveland was Dr. R. W. Dreschler, chief of the American department of the German Government Press Bureau, coming on a six weeks' furlough to make a private study of American newspapers. Herman E. Osann of the United States Department of Justice returned from a visit of several months to Germany in connection with alien property matters, but declined to discuss his mission.

BRITISH MINERS DELAY COAL PEACE

Leaders Reject Clauses in Report of Commission at Meeting With Owners.

STRIKE IS NOW POSSIBLE

Catastrophe Feared on May 1 When Government Withdraws Subsidy to the Industry.

Copyright, 1926, by The New York Times Company

By Wireless to THE NEW YORK TIMES.

LONDON, April 13.—The British coal crisis remains as serious as ever. Hopes that at least some of the clouds hovering over the industrial horizon would be cleared away by this afternoon's conference between the coal owners and the coal miners have been crushed.

Leaders of the miners, in their reply this afternoon to the recent report of the Coal Commission, emphatically oppose several of the report's principal clauses, which were drafted by members of the commission as essential to obtaining peace between the owners and the miners and prosperity for the British coal industry.

The mine leaders declared:

No settlement will be acceptable which does not provide at least a wage enabling the miners to get a decent standard of living.

The suggestion that "the minimum percentage" on wages should be settled in the various mining districts and not nationally is not acceptable.

Redistribution of present daily hours of labor over a week of five days instead of six is impracticable.

Thus there is something like a deadlock at the present between the owners and the miners. This would be serious enough itself, but when one bears in mind that only seventeen days intervene until May 1, when the Government will withdraw its subsidy to the coal industry, then the true seriousness of the situation emerges.

If no agreement has been arrived at on that day the withdrawal of the subsidy may provoke the catastrophe of a general strike, with affiliated labor unions supporting the miners.

But there are silver linings to the industrial cloud.

First, the mine leaders today carefully left the door open for further negotiations. Second, the Government is prepared to do its utmost toward persuading the owners and workers to come to an agreement before the fateful May 1.

Regarding the affiliated unions, the silver lining workers today hinted that they are prepared to consider the introduction of multiple shifts as an alternative to longer working hours.

It is considered most likely that Stanley Baldwin and members of his Cabinet will summon the chiefs of the warring coal factions to a conference, probably tomorrow, and seek to pound into their heads the terrible responsibility that will rest upon them if they do not arrive at a solution at their conference before May 1.

Still another silver lining to the threatening industrial cloud is the resistance on both sides not to let things get to the breaking point. It has been apparent all along that the miners, though objecting to portions of the Coal Commission's report, have not wished to go on record as repudiating it entirely. This is taken by optimists as a sign that the conciliatory wing of the miners will prevent the hot-heads from pushing matters to the extreme.

The same is true regarding the coal owners. The extremists among them who are willing to go to the mat with the miners have so far been kept in the background by cooler heads, preferring argument to action.

The disquieting feature in the crisis was an announcement today by "Emperor" Cook, the most fiery hothead among the mine leaders, that he had received a letter from the Secretary of the International Transport Workers Federation, promising all possible support to the miners should the conflict actually break out between them and the mine owners.

Whether a general strike will be possible depends on the action of other big labor unions.

PLANS TREASURY AID TO RELIEVE FARMERS

Continued from Page 1, Column 6.

gram provides for legislative creation of an Advisory Farm Council and a Farm Board or Commission. The board would have broad powers in finding markets for the disposal of surplus crops, with the revolving fund, appropriated from the Treasury, to be used in extending loans to finance the handling and storage of surplus crops.

The so-called corn belt bill of the Senate committee provides for similar bodies in addition to authorizing the imposition of the equalization fee to carry out the purposes for which these bodies are to be created.

The first farm relief program of the Administration was embodied in the cooperative marketing bill which has passed the House. It does not provide for any big appropriation of public money. The farm representatives were not satisfied with this legislation alone, and for some time Secretary Jardine has been conferring with them to see if some common ground of agreement on the surplus farm product problem could be worked out.

Several weeks ago the Administration made a concession to farm sentiment by agreeing to a proposal to create a Federal Farm Board, with behind it an advisory commission. These two bodies would deal with the surplus question.

The more radical farm groups from the West were not satisfied. The Corn Belt Commission called for its equalization fee plan. That far the Administration would not go, but today's developments show that it was willing to concede the establishment of a revolving fund from the United States Treasury to finance the marketing of surplus production and overcome low prices.

It is assumed that the Jardine plan has the approval of President Coolidge.

Heavy Snowfall in Virginia.

RICHMOND, Va., April 13 (AP).—Nearly all of Virginia today experienced a heavy snowfall. The mercury registered 20 degrees in the mountain sections and at Richmond the weather bureau announced a reading of 34.

100 YEARS OF BUILDING FOR TOMORROW - 1826 to 1926

Distinguished

Real Crystal Jewelry

Illustrated are a necklace, bracelet and earrings of crystal and green onyx—a delightful combination. Necklace, $45. Bracelet, $13.50. Earrings, $22.50 pair.

Chokers $45

Striking and unusual effects in a wide variety of designs are achieved by the use of cut crystal in various shapes—rondelles and beads. The clear brilliancy of crystal is a flattering complement to many costumes. Contrast is introduced by means of carnelian, and black or green onyx. There are chokers, bracelets and earrings in matching designs but they may be had separately. Bracelets, $8.50 to $125. Earrings, $22.50 to $38.

GROUND FLOOR

Lord & Taylor

FIFTH AVENUE NEW YORK

TELEPHONE WISCONSIN 3300

HANDKERCHIEFS

When all Nature is a-bloom with riotous color, why should a Handkerchief remain modestly white? At McCutcheon's you will find new Linen and Crepe Handkerchiefs that are as gay as a bed of tulips, as fantastic as any futurist could make them

COLORED LINEN HANDKERCHIEFS

Solid color Handkerchiefs with cord borders and hand-rolled hems. In yellow, rose, blue, brown, red, helio, green, salmon. *25c each*

Handkerchiefs with white centers set off with printed or embroidered designs in gay colors. *50c each*

Venetian hand-drawn corners on fine Linen. In pink, yellow, orchid, red or rose. *$1.00 each*

Linen, colored or white, embroidered by hand in garlands, wreathes, buds and flowers in natural colors. *$2.00 each*

CREPE HANDKERCHIEFS

Georgette Crepe Handkerchiefs come in lovely shades of canary, lipstick red, salmon, rose, blue, orchid, green or pink and in plaid designs. They have ecru lace edges to add to their frivolous charm. *$1.00 each*

Crepe Handkerchiefs with white centers and geometric borders in black, green, purple and combination of colors. Other styles have dots or modernistic designs in the center with solid color borders. Hand-rolled hems. *$1.00 each*

McCutcheon's

5th Avenue 49th Street

Telephone VANderbilt 5430

YOUNG PEOPLE'S STORE—FOURTH FLOOR

Lord & Taylor

FIFTH AVENUE NEW YORK

Children's Lisle Socks

50c

A wide assortment of attractive lisle socks, the kind you'll want to buy in quantity. Some in white with colored jacquard tops. Others have colored borders with striped and novelty tops, or Roman stripes. The selection is varied enough so that you may make ample selections and still not have two of a kind. A special Centennial assortment. 5 to 8½.

100 YEARS OF BUILDING FOR TOMORROW—1826 to 1926

100 YEARS OF BUILDING FOR TOMORROW—1826 to 1926

Biarritz Gloves

That Are Washable

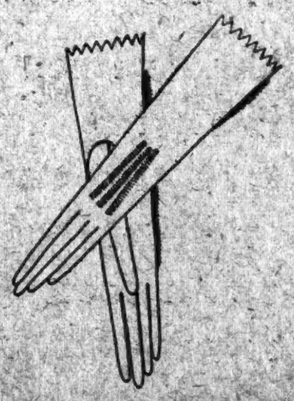

Of suede with scalloped edges in mode, champagne and flesh rose. Of doeskin, in white or natural—with English thumbs. Special values at $3.25

$3.25

Answering the demands of the season for smartness and convenience—the slip-on glove is the correct one for day wear and these are easily and satisfactorily washed. They retain their shape and texture to a remarkable degree. They are available in suede or doeskin in smart colorings. The colorings that the smart world approves for Spring. The suede gloves may be worn with most daytime costumes and the doeskin with street and sports costumes.

GROUND FLOOR

Lord & Taylor

FIFTH AVENUE NEW YORK

TELEPHONE WISCONSIN 3300

100 YEARS OF BUILDING FOR TOMORROW—1826 to 1926

New Shipment from France

Hand-Made Baby Frocks

$1.95 and $2.95

Dainty little hand-made frocks for infants of six months, one year, or two years have just arrived from France. All are exquisitely hand-made with colorful touches of smocking, hand-embroidery or lace trimming. This is a special Centennial collection at unusually moderate prices.

Lord & Taylor

FIFTH AVENUE NEW YORK

YOUNG PEOPLE'S STORE—FOURTH FLOOR

DANZIGER INDICTED AS CRAFTER IN MILK

12-YEAR-OLD BOY KILLS BABY SISTER, FLEES

TOMORROW IS LAST DAY OF STATE TAX RETURNS

Twenty-five per cent. should be deducted from the net tax due.

"Thursday," said Mr. Donovan, "the curtain goes down on our collection

DANZIGER INDICTED AS GRAFTER IN MILK

Accused of Taking $7,000, Part Payment of Nickel a Can on "Bootlegged" Fluid.

NET TIGHTENS ON OFFICIAL

A Former Health Officer Linked to Graft by Accusations of Danziger's Secretary.

Harry A. Danziger of Middle Village, Queens, was indicted yesterday by the Bronx Grand Jury on a charge of extortion. He was arrested last month after he received $7,000 from milk dealers, according to the indictment. His story to the authorities led to an investigation of graft in connection with the bootlegging of milk and cream into this city for the past two years.

Danziger, who is out on $10,000 bail on a short affidavit charging extortion, will be freed on that complaint tomorrow and rearrested on the indictment.

The specific charge against Danziger is that he received a check for $7,000 from members of the Individual Milk Dealers' Association in Ebling's Casino, 156th Street and St. Ann's Avenue, on March 17. The check was part payment of $14,000, which the milk dealers agreed to pay Danziger, it was said, amounting to 5 cents a can on all loose milk sold in the Bronx.

Seven Dealers Testified.

The indictment was returned yesterday before Supreme Court Justice Aaron J. Levy, after Prosecutor McGeehan asked the Grand Jury to excuse former Commissioner of Accounts David Hirshfield, who carried out a milk investigation under Mayor Hylan, and who said he had nothing to add to his report. The bootleg milk which Danziger is alleged to have permitted to be sold here did not undergo the inspection required by law. Seven milk dealers testified before the Grand Jury.

Important information linking a former Health Department official to the graft in the bootlegging of milk has been obtained by District Attorney Newcombe and Peter Daly, his assistant in Queens, it was learned yesterday. This information bears on the story of Danziger concerning the man with whom he shared the proceeds of the income derived from permitting milk and cream to come into the city from unauthorized sources.

Helen Sprey, secretary to Danziger, who accompanied him on visits to Queens, is understood to have furnished extremely important information to the authorities.

Young Women Questioned.

It became known yesterday that one of the two former Health Department officials whose acts are being investigated made places for several young women in the department and gave them themporary licenses. One received a license to inspect beauty parlors. It was rumored that as many as twelve young women were placed in the Health Department by that official. Three of these young women have been questioned by the Queens authorities.

The second former employe whose career is being scrutinized, it was learned, was financially interested in a milk distributing concern while he was in the department.

12-YEAR-OLD BOY KILLS BABY SISTER, FLEES

Left to Watch Child, He Shoots Her and Runs—Found Later by Police.

Mrs. Salvatore Cocuzza of 176 Newton Street, Newark, with her 7-months-old infant in her arms, left her home late yesterday to shop for the evening meal. As she went out she called to Joseph Cocuzza, 12 years old, to watch over his sister Catherine 4, who was lying in a crib.

A short time after the mother left the boy ran into the street. He was white and obviously frightened. As he ran around the corner he shouted to neighbors:

"I shot my sister. She's bleeding. She don't talk. Get a doctor."

Edward Picora of 174 Newton Street and Thomas Catalda of 178 Newton Street entered the house. They found the little girl in the crib with a bullet wound near the heart. They carried her to a near-by drug store, and in Newark Memorial Hospital Catherine was pronounced dead.

The police found a pistol in a closet in the Cocuzza home. One shell had been exploded.

Joseph was found at dinner time in the home of Mrs. Lewis D. Chamberlin at 98 Quitman Street, where he had been brought by Mrs. Chamberlin's son Floyd, 7 years old, who had met him in the street and invited him in when Joseph said he was hungry. Mrs. Chamberlin, who had read the story of the shooting, recognized Joseph and telephoned Police Headquarters.

"I was playing with my father's pistol," Joseph explained to the police. "Some of the boys wouldn't believe it was a real pistol, and I pulled the trigger to prove it. It went off and hit my sister; then I got scared and went away."

BERLIN COUPLE WED HERE.

E. F. W. Jaeckh, University President, Is Married in City Hall.

Ernest Friedrich Wilhelm Jaeckh of Berlin, Germany, and Miss Martha Rubens, also of that city, were married yesterday at the Municipal Building by Deputy City Clerk J. J. McCormack.

In applying for their marriage license, Mr. Jaeckh, who is 51 years old, said he was President of the University of Political Science in Berlin, and that this was his second marriage. In papers attached to the affidavit it was shown that he had been divorced by Bertha Klein Jaeckh in Berlin last November.

The bride is 34 years old. She was born in Breslau, Silesia, and is the daughter of Julius Rubens.

An Acknowledgment.

THE NEW YORK TIMES acknowledges receipt of contributions of $25 from Mrs. Annie R. Greene, $2 from Jennie Lissner, $5 from Madeleine A. Cohn, $2 from D. B. Hylan and an anonymous contribution of $10 for the relief of the widow and three children of a man who was drowned April 4 and for whose family an appeal was made recently by the Brooklyn Association for Improving the Condition of the Poor. In making acknowledgment of previous contributions for the relief of this family it was erroneously stated in THE TIMES last Sunday that the appeal had been made by the Brooklyn Bureau of Charities.

TOMORROW IS LAST DAY OF STATE TAX RETURNS

J. J. Donovan Warns He Has No Power to Accept Excuses and That Penalties Are Positive.

The time limit for filing State income tax returns ends tomorrow. This warning was issued yesterday by James J. Donovan, director of the New York office of the State Tax Commission. The State exemptions are the same as the Federal, namely, $3,500 for married persons, with $400 for each child, and $1,500 for single taxpayers. Twenty-five per cent. should be deducted from the net tax due.

"Thursday," said Mr. Donovan, "the curtain goes down on our collection period. Those who find themselves somewhat startled the next day by finding that they overlooked this important act must remember that the law is very positive in its penalty provisions: We have no power to accept excuses of neglect, absence from the city or engagements in other activities as authorizing the waiving of these penalties.

"Our auditors at our offices, 220 West Fortieth Street and Room 200, Municipal Building, Manhattan, and at the Bergen Building, Tremont and Arthur Avenues, the Bronx, expect a full day tomorrow. Those whose returns are held up for valid reasons promptly communicate with our district offices and secure the necessary extensions of time."

The Bangkok Hat Is Chosen By Women of Fashion

THE new tailleurs, the preferences of Paris, the sanction of Spring—all are responsible for the unmistakable smartness of bangkok hats. Both large shapes and small, bound and trimmed with grosgrain ribbon, are in the smart new colors—natural, navy, red, rose, grey, honey, sand, Palmetto and wood.

$8.50

Second Floor, East Building

MACY'S

34th St. & Broadway, New York

Stern Brothers

42nd and 43rd Streets ~ West of Fifth Avenue ~ Men's Clothing—Third Floor

For All Sports Occasions!

GOLF SUITS

Approved Spring Models
KIRSCHBAUM Tailored

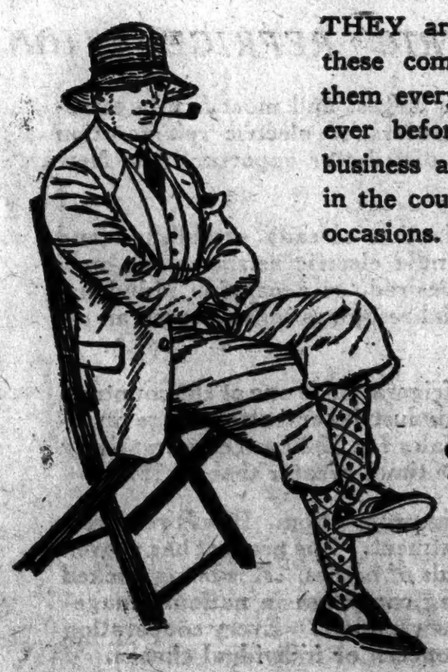

THEY are becoming more and more popular these comfortable four-piece suits. You see them everywhere. The demand is greater than ever before. You wear the long trousers at business and about town—the knickers at golf, in the country, on vacation trips—on all sports occasions. You'll get the improved models here!

Coat, Vest, Knickers and Long Trousers

$45 and $50

They are designed by the Kirschbaum style experts. That means good style. The fabrics are 100% virgin wool, for better, long service. The patterns are the kind you cannot get everywhere. Careful tailoring, too. A new mark in value-giving.

Spring Topcoats, $35, $40, $45

Motoring doesn't bother Hart Schaffner & Marx clothes

Cars are hard on a lot of things; tires, gasoline, and clothes

But they're worth it So the next best thing is to get all the mileage you can on every one of these items

We can tell you how to do it in clothes Get good ones The kind that stay stylish and keep "hitting on every cylinder" You'll look stylish at the end of your trip, you'll save money

Copyright 1926 Hart Schaffner & Marx

WALLACH BROTHERS

Fifth Avenue opposite the Library
12 East 42nd Street

Broadway corner 29th
Broadway below Chambers

41st at 7th Avenue
246-248 West 125th

DEMAND $8,547,935 BACK FROM WARD

Stockholders of General Baking Co. Say Payments to Him Were Unauthorized.

STOCK DEAL IS CHARGED

Ward Interest Liquidated Its A Shares Before Market Went Off, Committee Asserts.

FEAR BANKING CONTROL

Board Action Would Give Chase Securities Dominant Place, They Declare.

Demand that William B. Ward return $8,547,935 to the General Baking Corporation was made yesterday by a committee of stockholders, headed by William Deininger, former Chairman of the board of the corporation.

The action is an aftermath of the failure of the Ward interests to go through with the formation of a $2,000,000,000 nationwide consolidation of baking companies. Plans for the organization of this corporation were abandoned recently in a consent decree, following objections by Federal authorities.

The stockholders committee also seeks to prevent the consummation of a tentative agreement under which the Chase Securities Corporation, bankers for the Ward interests, would acquire control of the General Baking Corporation.

Demand Through Counsel.

The demands were made in the following letter from Rabenold & Scribner of 61 Broadway, counsel to the stockholders' committee:

New York City, April 13, 1926.

To the Board of Directors of General Baking Corporation:

On behalf of the Committee for the Stockholders of General Baking Corporation we hereby request:

1. That you rescind the resolution of April 6, 1926, reading as follows: "Resolved, That the Board of Directors by unanimous vote ratify the purchase by the officers and directors of 119,900 shares of the Class A stock of this corporation, which took place during January and February."

2. That you procure the resignations of the individuals who participated in the disbursement of $8,547,935.80 in the alleged purchase of the foregoing stock.

3. That you take steps to recover this money.

4. That you reject the tentative agreement with Chase Securities Corporation, as submitted by Acting Chairman Helms and incorporated in the minutes of March 30, 1926, or any similar agreement.

May we have an early response?

For the Committee,
RABENOLD & SCRIBNER,
Counsel.

Payments to Ward Company.

The committee charges that on Jan. 19, "at the request of W. B. Ward, and without submission of the matter to the directors, checks of General Baking Corporation for a total of $5,005,000 payable to the Ward Securities Corporation, were signed by the Treasurer and Vice President of the General Baking Corporation (J. W. Rumbough and E. E. Peterson), and delivered to the Ward Securities Corporation. On Jan. 29, further checks for $3,670,805 payable to the Ward Securities Corporation were signed by the same officers and delivered to Ward Securities Corporation.

"We are informed that against these payments, amounting to $7,654,805, the Treasurer received a 'refund' of $26,219.10 and 106,900 shares of General Baking Corporation A stock."

"On Feb. 9 and 10," it is added, "there were additional payments of $889,850 from the corporation's funds for 13,000 more shares of its A stock, at least 10,000 shares of which were acquired through Ward Securities Corporation."

The committe further charges that "the transactions were not submitted for action by the Board of Directors until last Tuesday, April 6, when a resolution to ratify them was adopted. The result of these transactions for the corporation was to deplete its cash by $8,547,935.90. This money has not been restored.

"The result for W. B. Ward was to enable him and his personal corporation to liquidate what they had left from their dealings in A stock of General Baking Corporation at an average of 71⅝, after which the stock resumed its downward course in the market, now selling around 50. The legality of these transactions, the consequences for them, and the steps to be taken by the stockholders, are being investigated by counsel for the committee."

Control for Chase Securities.

While the attorneys for the committee would not comment upon the tentative agreement entered into with the Chase Securities Corporation, it was said in responsible quarters yesterday that if the agreement were carried out it would give the bankers "25 per cent. of the voting stock" or "working control."

At the time of the formation of the General Baking Corporation, it was said, W. B. Ward acquired a block of 5,000,000 shares of the company's Class B stock as "compensation for certain agreements or contracts." Of this stock, it was added, Ward turned 3,750,000 shares back into the treasury of the company and continued to hold 1,250,000 shares. Later it was alleged that Ward turned back an additional 1,000,000 shares in exchange for 70,000 shares of the corporation's Class A stock.

This block of 70,000 shares of General Baking Corporation Class A stock, it was said, was deposited by Ward with the Chase Securities Corporation, but whether as collateral for a loan or in outright sale was not made known. Rumors of this transaction were circulated in the financial district at the time it was said to have occurred, but executives of the Chase Securities Corporation denied that any stock had been taken over from Ward.

Tell of Exchange Option.

It was further alleged by the Stockholders' Committee that Paul H. Helms, President of the corporation, at a recent meeting of the Board of Directors proposed an agreement under which the Chase Securities Corporation would be permitted to exchange 7,000 shares of the General Baking Corporation Class A stock, which it was said to have acquired from Ward, for 100,000 shares of the company's Class B stock, and at the same time the Chase Corporation was to be given control of the financial supervision of General Baking. In addition the Chase Corporation was to have the option of exchanging additional blocks of 7,000 shares of the Class A stock for 100,000 shares of Class B until the entire 70,000 shares said to have been acquired from Ward was exchanged, within a year, for the 1,000,000 shares of Class B stock, which Ward originally deposited with General Baking in exchange for the 70,000 shares of A stock.

This agreement, it was said, was presented to the Board of Directors subject to the approval of the attorneys of the Chase Corporation. The matter came up for discussion at the General Baking directors' meeting on April 6, but was held over for a future meeting, as the attorneys of the Chase Corporation had not prepared the tentative contract.

The committee, which represents, according to its letter, stockholdings exceeding $6,000,000, is composed of William Deininger, President of General Baking Company, the operating company, for eight years, and Chairman of the board of the General Baking Corporation until his resignation, on March 23; Louis J. Kolb, a director and member of the Executive Committee of General Baking Company until General Baking Corporation was formed, Vice President of the Pennsylvania Sugar Company and a director in Real Estate Trust Company and Guarantee Company of Philadelphia; John U. Weber, a former director of General Baking Company, President of the Liberty Trust Company, Newark, and Vice President of the American National Bank and the City Mortgage, Title and Guaranty Company of Newark.

Ward on Way Home.

William B. Ward left Ashville, N. C., yesterday, and is expected to arrive in this city this morning when he will issue a statement in answer to the committee's charges. Ralph S. Kent, attorney for Mr. Ward, made the following statement yesterday:

"I have just seen a printed letter to the stockholders of the General Baking Corporation, under date of April 12, 1926, purporting to be signed by a self-appointed committee of stockholders and asking for proxies. The statement is so framed as to indicate a definite design to create by inference and innuendo a false impression among the stockholders. The statement indicates that Mr. Deininger, one of the signers, was Chairman of the Board of Directors at the time the transaction took place, and I am safe in saying that he knew all about it and gave his consent to it. I know there was no profit in it.

"Mr. Ward at present is on his way to New York City and will arrive here tomorrow and will personally prepare a statement of his own. So far as I can see the stockholders should sit tight, because J. Fred Frazier, for a long time the operating head of the General Baking Company, is now Chairman of the board, and this effort of Mr. Deininger appears to be only an attempt to gain control of this prosperous company."

Government Prevented Plan.

The Ward Food Products Corporation, the formation of which was prevented as a result of Government action, was incorporated in Maryland on Jan. 30, 1926, with a capital of 20,000,000 shares, or nominally $2,000,000,000. The Government filed suit enjoining the formation of the company, and in this action the General Baking Corporation, General Baking Company, Ward Baking Corporation, Ward Baking Company, Continental Baking Corporation, United Bakeries Corporation, William B. Ward, Howard B. Ward, William Deininger, Paul H. Helms, J. W. Rumbough, E. E. Peterson, George C. Barber and George B. Smith were named as defendants.

As a result of a consent decree entered into between the various defendants and the Government, the proposed formation of the Ward Food Products Corporation was dropped and the securities which were issued in connection with the proposed consolidation have since been returned.

The filing of the charter of the Ward Food Products Corporation attracted considerable attention at the time because of the "welfare fund" provided for in the certificate of incorporation which gave the directors authority to provide funds at their discretion for the establishment of hospitals and child welfare purposes. The charter gave the management unusually wide powers in dealing in, buying and selling securities and "to aid in any manner any corporation or firm or individual of which this corporation was a creditor."

To Dedicate Tree to Woman Doctor.

A tree will be dedicated in Central Park next Saturday by the National Society Patriotic Women of America to the memory of Dr. Rosalie Slaughter Morton, "in recognition of her national and international patriotic and humanitarian services." The ceremony will be at 2 P. M. in the "Honor Grove" of the park founded by Mrs. William Albert Lewis.

THREE PLEAD GUILTY AS BROOKLYN ROBBERS

Three Others Deny Guilt and Will Stand Trial—Lawyer Says Police Beat One.

The arraignment for pleading yesterday before Judge W. Bernard Vause in the Kings County Court of six Brooklyn men arrested early Sunday morning on suspicion of having had a part in several robberies in Brooklyn led to a charge by Samuel Liebowitz, a lawyer, that one prisoner had been beaten by the police.

The Grand Jury indicted three of the men for robbery in the first degree and each pleaded guilty. They were John O'Donnell, 319 Snediker Avenue; John A. Bates, 114 Nostrand Avenue, and Julius Brand, 1,774 East Seventh Street. Not guilty pleas were entered by Joseph Chalowsky, 720 Ellery Street, and John Cheffo, 461 De Kalb Avenue. Frank Dambrosio, 124 Throop Avenue, pleaded not guilty to violating the Sullivan law. The first two were held in $100,000 bail each and Dambrosio in $10,000.

Liebowitz appeared for Dambrosio. He asked to have inserted in the record the account of the physical condition of the client. He said the defendant had been questioned by detectives for several hours and that when he left Police Headquarters he had a broken nose. His attorney alleged that a pistol had been "planted" on his client so he could be held with the other prisoners.

The seventh man arrested, Bernard Schiff, of 121 Wallabout Street, was held in $15,000 bail by Magistrate Reynolds in the Gates Avenue Court, for examination on Thursday. He was charged with assault, robbery and violation of the Sullivan law.

Convicts to Build Maine Highway.

AUGUSTA, Maine, April 13 (AP).—The State Highway Commission will pay $1.75 per day of nine hours for the labor of each inmate of the State Prison to be employed in the construction of two miles of State highway between West Rockport and Union. This price will be subject to revision.

"BERKSHIRE" Blue Suits

The "Berkshire" from an actual photograph

39.00

IT pays most men—in dollars and cents—to be well-dressed every day. And most men look their best in a fine blue suit. "Berkshire" Blue Suits, created by and exclusive with McCreery's, are tailored for smart appearance and priced for every-day wear.

Double and Single Breasted Models

MEN'S SHOP—SECOND FLOOR, ANNEX
Use the Special Fifth Avenue Entrance

James McCreery & Co.
FIFTH AVENUE 35TH STREET

Sarnoff & Co.
FIFTH AVENUE
Between 54th and 55th Streets

Can We Interest You, Madam, In a Coat at the Makers' Usual Price to Us Instead of Our Usual Price To You?

Women's and Misses'

COATS UP TO $165
At $90

Coats, Not Merely Newly Made, But New With the Last-Minute Style Newness That Comes of Being Late!

MOIRE SILKS
SATINS, TWILLS
FAILLE SILKS
FROST CREPE
PATOU CREPE
CREPE ROMA

CASUAL COATS
FORMAL COATS
MORNING COATS
AFTERNOON COATS
ALL SIZE COATS
SMALL SIZE COATS

PLAIN COATS
OR TRIMMED WITH
FOX, CARACUL,
ERMINE, MOLE,
MONKEY FUR
OR SQUIRREL

AVEDON

TODAY!

TO CLOSE OUT
ENSEMBLE SUITS
$48

Sold up to $98.75

Of wool charmeen or twillbloom with either the full length coat or the smart finger-tip jackets. The costume overblouses are of new French novelty or embroidered silks that are extremely lovely. In navy, gray, tan or French green. *Sizes 14 to 38.*

Not All Sizes In All Colors

FIFTH AVENUE AT 40TH STREET

W. & J. SLOANE
575 FIFTH AVENUE *at 47th Street* NEW YORK CITY

The Living Room Rug

THE mounting of a picture may be rich, but if too lavish, it will detract from the major theme.

So it is often advisable to employ a rug for a room, which simply mounts the picture provided by the furnishings. For this purpose we know of nothing more acceptable than a two-tone plain or figured rug.

Chenille Rugs

produced on American looms are deservedly in high favor for Living Rooms. Rugs with line borders, perfectly plain, or in two-tones may be had in any standard shade and grade.

They can be supplied in seamless widths up to 30 feet, thus covering well the floor of the average Living Room.

Prices Range from $12.25 *to* $49 *per sq. yd.*

STORE OPEN FROM 9.00 A.M. to 5.30 P.M. DAILY INCLUDING SATURDAY
FREIGHT PAID TO ALL SHIPPING POINTS IN THE UNITED STATES

Stores Endorsed Merchandise Carries An Assurance of Satisfaction

THE MAN'S SHOP

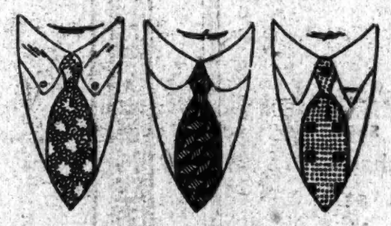

Foulards for Spring

Colorful English Silks

$1.75

Foulards on the Avenue—mean spring has come to New York. And these handsome foulards with patterns hand-blocked by Britain's most skilful silk makers are most springlike of all. An assortment of 3,000 four-in-hands—a hundred different designs. All are hand-made. Blues, greens, greys, browns, reds—scores of new pastel colorings.

Other Neckwear, $1—$6

EXPRESS ELEVATORS

Lord & Taylor
FIFTH AVENUE NEW YORK

DISTRIBUTOR WANTED

FOR ELECTRIC REFRIGERATION

One of the largest and most firmly established manufacturers of electric refrigeration has available a distributor opportunity in New York.

An organization already established and prepared to handle electric refrigeration on a large scale is desired, or a capable individual with the financial resources to build such an organization.

Electric refrigeration is one of the country's fastest growing industries and offers large financial rewards. Sales for 1926 are conservatively estimated as five times greater than in 1925.

This is a big proposition. It will require a substantial investment. The product has proven itself in thousands of homes. It is being backed by an advertising campaign in national magazines and local newspapers. Every cooperation is assured the concern or individual chosen.

For details and an appointment write
P 375 Times

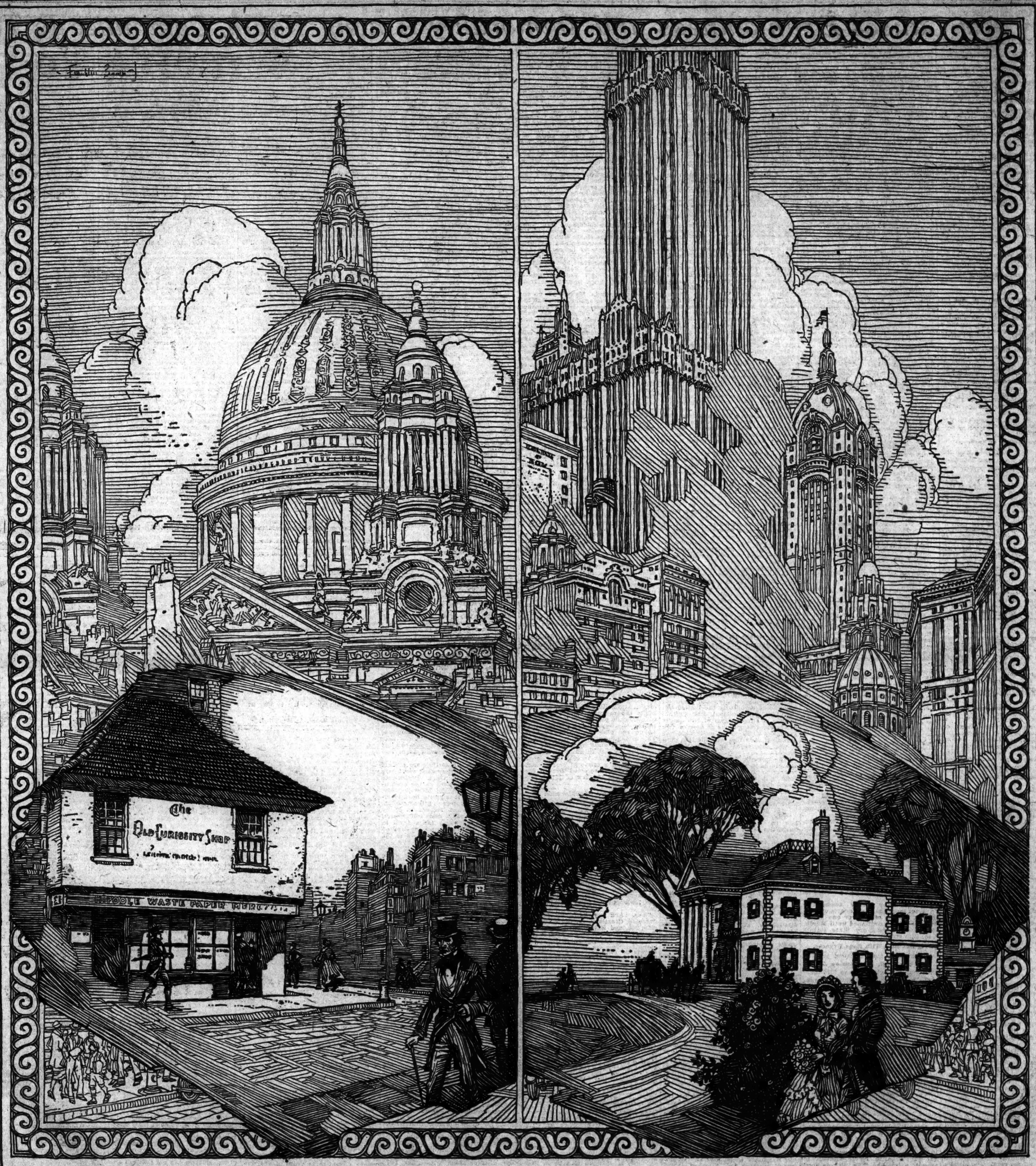

FICTION is the magic art of giving life to inanimate things and illuminating dark facts with imagination

Americans who go to London always feel at first that it is hardly more than a series of illustrations to Dickens' novels. And the people are his creatures. The Tower and The Abbey remind them of novels they have read. They do not see mighty historical personages like Sir Thomas More and Lord Bacon and John Bright haunting the streets. They see Micawber, Pecksniff, Pickwick, Peggotty, Barkis, Sam Weller, Becky Sharp.

In Paris the towers of Notre Dame remind them of Victor Hugo's Hunchback. On the Waterloo battlefield they seek the sunken road which never was, according to some historians, but which can never be forgotten. They look for the characters of Balzac, De Maupassant and Eugène Sue.

In Florence they flock to the place where the heroine of Dante's three-volume novel in *terza rima* walked in fiction as she never walked in fact.

In New York the Jumel mansion was almost ignored until "The Golden Ladder," published in The Red Book Magazine, made Betty Jumel live. Since then throngs have flocked there. And the little hut where Edgar Allan Poe wrote immortal fiction is a shrine.

¶ You will never lose touch with the facts of the day if you keep in touch with the fiction of the day appearing in

The RED BOOK Magazine

Dry Act Causes Drunkenness and Immorality Among Youth, Committee Is Told

Continued from Page 1, Column 3.

tionnaires covering other phases of dry law enforcement will be addressed to various persons concerned.

SHIRK SUBMITS FIGURES.

Mr. Shirk's testimony was largely based on his pamphlet dealing with prohibition conditions from 1914 to 1925 and published by the Moderation League of New York, of which Austen G. Fox is the Chairman and Mr. Shirk the Research Director.

"My attention was first called to this matter by figures which Judge Gimmill of Chicago compiled some years ago and which were published in THE NEW YORK TIMES," said Mr. Shirk. "They showed a very considerable decrease in arrests for drunkenness during the war, culminating in the lowest point in 1920, the first year of constitutional prohibition.

"Shortly after that the World League Against Alcoholism compiled similar figures, but more of them, and two years ago the Judiciary Committee of the House of Representatives held some hearings on beer bills, and at those hearings Wayne B. Wheeler made an estimate that there had been, I think, 500,000 less arrests for drunkenness per annum subsequent to constitutional prohibition than there had been before that time.

"One of the members of the House Judiciary Committee pressed him for the facts on which he based that estimate, and Mr. Wheeler submitted figures for, I think, about one hundred cities over a period of years, those figures being the ones that had been compiled by the World League Against Alcoholism.

"After I read the proceedings of those hearings it seemed to me that Mr. Wheeler had used a very misleading basis on which to make his estimate, and I thought the matter ought to be investigated and a more comprehensive survey made."

Mr. Shirk, continuing, said there was no question but that there was a large decrease in the number of cases of alcoholism between the years 1917 and 1920, which, he said, undoubtedly was due to a greater respect for law in that particular period.

Explains Method of Survey.

Next Mr. Shirk explained how the survey had been made, and submitted a sample questionnaire, which was submitted to the proper authorities in about 300 American cities and towns. He gave a sample questionnaire and the answer to it by the Chief of Police of Atlanta, Ga. The answer gave the number of arrests for intoxication in Atlanta as 2,995 in 1914, with a gradual increase in 1915 and 1916 and then in 1917 a sudden drop to 2,266, and in 1918 to 2,196. Then the number began to increase, being 3,136 in 1919, and 4,941 in 1921, while in 1923 the total was 7,008 and in 1924 it was 7,975. There were no figures for 1920.

Replies from other cities, Mr. Shirk said, would be submitted in authenticated form for the record. He explained that in addition to the 300 cities referred to, a subsequent questionnaire was submitted to the authorities of every city in the United States of a population more than 5,000. The answers covered 355 places for the period 1914 to 1924, and 457 places for the period 1920 to 1924.

"As you know," Mr. Shirk continued, "1920 was the first year of constitutional prohibition, and the low point was reached that year. In 350 places in 1914 there were 606,736 arrests for drunkenness, in 1915 about the same number, and in 1916, which was the high point, the number was 639,176. Then it began to drop, and continued going down until 1930, when the figure was 226,070. Then the rise immediately started and it increased each year after that and reached in 1924 the number 406,752.

"In the answers from 457 places for the years 1920 to 1924, inclusive, the arrests in 1920 totaled 258,974, and in 1924 this was more than doubled, the total being 565,026 arrests. The increase in former dry States, he added, was greater than in the States that were dry before the Eighteenth Amendment was ratified.

"Have you any figures," Senator Harreld asked, "to show whether or not the violations of other laws increased or diminished in the same proportion during these years?"

"I have not gone into that at all," replied Mr. Shirk. "That is, I mean general crime or general arrests."

Senator Harreld—Is not the outstanding fact illustrated that as respect for law and order diminishes crime becomes more rampant, and as it increases crime becomes less? Is not that fact illustrated by your figures? A.—I suppose that is true.

Q.—That applies to prohibition as well as to violations of other laws? A.—I take it that is true, that as respect for law decreases crime increases.

Q.—Yes, crime increases as respect for law decreases. That is all right. I beg pardon for interrupting you. A.—That is all right.

"I notice in my own State," said Senator Harreld, "you have taken the towns of Lawton and Guthrie. Why did you select these two?"

"We sent to the Police Departments of all cities over 5,000," Mr. Shirk answered, "and those were the only two in Oklahoma to reply."

Arrests of Drunken Drivers.

"In addition to arrests for drunkenness," Mr. Shirk continued, "I went into the question of drunken drivers and sent a questionnaire to the Police Departments of the principal cities. There were about 100 cities, as I recall it now, cities of over 100,000 population.

"By the way, before I go on that: I forgot to say in the matter of general arrests for drunkenness that all the figures for arrest for intoxication are published in Schedule A of the survey by years and in detail. I will also say that they are practically the same as those published in the anti-saloon year book of 1925. Of course, we have more figures than they have, but the ones that are duplicates are practically the same.

"Now to return to drunken drivers. We found after we had got the figures over a period of years that we could take an average for twenty places, and there the arrests of drunken drivers increased from 1,322 in the year 1919, the last year, to 6,006 in the year 1924, an increase of 354 per cent.

"Meanwhile the number of motor vehicles in the United States had increased only 133 per cent. The number of drunken drivers in those twenty places had therefore increased 222 per cent., faster than the number of automobiles increased in the United States.

"In New York City the arrests of drunken drivers from 1916 to 1919 averaged 161. In 1920, the first dry year, they rose to 234, dropped slightly in 1921, and then rose again to 944 in 1924, resulting in an increase of 484 per cent. above the pre-prohibition level.

"Chicago shows substantially the same result. The arrests for drunken driving there were 252 in 1919 and 1,523 in 1924, an increase of 440 per cent.

"Washington shows 53 arrests for drunken driving in 1918, and by 1924 had reached 616, an increase of 1,062 per cent.

2,324 Per Cent. Rise in Milwaukee.

"In Milwaukee the arrests for drunken driving were 10 in 1918 and 11 in 1919, but they reached 392 in 1924, which represents a rise of 3,524 per cent.

"Other cities show increases in 1924 over 1919, the last wet year, as follows: In Boston, 264 per cent.; in Scranton, 878 per cent.; in Providence, 244 per cent.; in Atlanta, 500 per cent.; in Worcester, Mass., 448 per cent.; in New Haven, 713 per cent.; in Hartford, 378 per cent.; in Minneapolis, 916 per cent.

"I was able to obtain the figures for the entire State of Massachusetts, and in that State the number of automobiles increased steadily but uniformly, as in the United States as a whole. The number of licenses revoked for drunken driving increased slightly and uniformly until the Volstead act became effective, when they suddenly jumped outrageously.

"Reducing the figures to percentages, the number of automobiles increased 161 per cent. from 1919 to 1924, while the revocations for drunken driving increased 693 per cent. during the same period. In other words, the revocations for drunken driving in Massachusetts increased 532 per cent. more than the registration of automobiles during the same period."

DRINKING AMONG CHILDREN.

Next Mr. Shirk took up the question of drunkenness among children and young people. He pointed out that about a month before the survey of the Moderation League was released, which was in November, 1925, the Federal Council of Churches released its report on prohibition.

"It appeared from that report," said Mr. Shirk, "that they had sent questionnaires to 2,700 social workers, and a majority of the replies received stated that those social workers observed more drinking among young people as compared with pre-prohibition times. Recently Liberty, published in Chicago, sent a questionnaire to ninety correspondents in various parts of the country, and the replies were almost unanimous that young people are drinking more than ever."

The witness submitted the following letter from the Chief of Police of Reading, Pa.:

Reading, Pa., Jan. 27, 1926.

Dear Sir:

Your letter of Jan. 23 relative to information and statistics on arrests of minors and young people on charges of drunkenness at hand.

We keep no records of arrests for intoxication according to ages and I regret that I cannot furnish you with statistical records.

However, I will say that there is more drinking of intoxicants by minors today than ever before. This drinking by minors and young folks is carried on at private dances and parties, where it is usually brought in hip flasks. I also know of instances of mere schoolboys having been taken from the schoolroom intoxicated.

The above I have gathered from my close observation of conditions prevalent since the advent of prohibition.

Very truly yours,
HARRY H. STROBE JR.,
Chief of Police.

Intoxication Arrests in Capital.

Continuing, Mr. Shirk said:

"I found that there are very few places that classify arrests by ages, so there is very little on the subject statistically. However, here in Washington they do classify by ages. In Washington the arrests of persons under 22 years for intoxication averaged 44 a year for the four pre-prohibition years 1914 to 1917. In 1918 the figure rose to 73 and by 1924 reached 297, an increase of 575 per cent. above the pre-prohibition level, an increase which is far greater than drunkenness among all ages.

Colonel Codman, counsel for wet organizations, asked "Have you some figures down to 1925, in certain cities?"

"I have," replied Mr. Shirk, "and think this is more or less in answer to a challenge which Mr. Wayne B. Wheeler made recently. He was quoted as follows:

"'We request the proponents of the plan to point to any place in our country where their system has worked in the interests of true temperane and effective enforcement.'"

Colonel Codman—What plan does he refer to there? A.—I think he refers to beer and wine under a dispensary system. Then he goes on to say: 'The experiment was tried and discarded before the Eighteenth Amendment was adopted.'

Q.—What figures have you got on that? A.—I have a graph showing arrests for intoxication in Atlanta, Ga., commencing 1902 and ending 1925.

"You will notice," explained Mr. Shirk, "that there was a rise in drunkenness going on from 1902 to 1907, not uniform, but a general increase.

"Now commencing Jan. 1, 1908, Georgia got what was then called prohibition, State-wide prohibition. Under that law the saloon was closed, that is, the licensed saloon. The law prohibited manufacture, sale and keeping liquor on hand at places of business. It did not prohibit importation into the State for personal use. Such importation was lawful in unlimited quantities until May 1, 1916, during the World War, when the amount was limited as follows:

"Within any thirty consecutive days not more than two quarts of spirits, six gallons of beer or one gallon of wine.' This continued until March, 1917, when a bone-dry State statute went into effect.

Figures Rise With Bone Dryness.

"Now under that so-called prohibition law of 1907, commencing Jan. 1, 1908, you will notice that in 1908 there was a very considerable drop in drunkenness. Another large drop in 1909, and after that it stayed down practically level, running along with a very slight tendency to increase, and went some lower in 1917, which was the first year of bone dryness; about the same in 1918, and then started up at a very rapid rate, until the high point was reached in 1924, and in 1925 it sagged very slightly.

"So that we see that from Jan. 1, 1908, until bone dryness went into effect, drunkenness went down and stayed down, and as soon as they got bone dryness, or practically as soon as they got bone dryness, it went up very fast."

"To what do you attribute that?" Senator Harreld asked.

"Every one is entitled to their own views," Mr. Shirk replied, "but I feel very strongly that the reason for that is this: People want temperance and people will go a long way to get it. That is to say, people will submit to restrictions and all that sort of thing in the interest of temperance, and you get the so-called better element to support a law like that. But as soon as you close it down entirely you lose a large element of that support, and everybody begins breaking the law."

"Do you not think," Senator Harreld asked, "these two things are partly responsible for it: That perhaps there was a letting down of strict enforcement by the State authorities when the Federal law was passed, and, further, that the general inclination to have disrespect for the law has increased during this period of which you have been speaking?"

"In the first place," Mr. Shirk replied, "arrests for intoxication in Atlanta started upward very violently in 1918, which was some time before we got bone dryness nationally. You will see it started up right after 1916. That was the low point; in 1919 it went up and so on. It may be that the matter you state has some influence, but I have the strong feeling that under the old system they had the support of the better element almost to a man, and I feel that they have lost a large part of that."

"Do you think the statement in this morning's paper then, that the wet forces are recruited now by the criminal element and by an uppercrust of the better element, as combined against a middle class—somebody stated it that way—is true; you think that is true, do you?"

Sees Temperance Forces Divided.

"I would hardly say that, but do think that what you call the uppercrust under a restrictive law stand more or less with what we call the prohibition element and back the law. But as soon as you impose bone dryness, all that element begins to break the law as they are doing today.

Senator Harreld—You think bone dryness has divided those who favor temperance! A.—It has put them in the other camp among the law-breakers. Naturally they do not feel so badly toward the criminal classes as before.

Q.—I do not want to intimate that I agree with you, but wanted to see what you had to say about it. A.—Some time ago I wrote a letter to the Governor of the Federal Reserve Bank in Atlanta, about the time I was making this chart. You will recollect that he not so long ago wrote a letter to Mr. Upshaw in reply to some letters which Mr. Upshaw sent to Georgia requesting testimonials for prohibition, and Mr. Wellborn's letter was not a testimonial, and the first we heard of it he, with some one else released a copy to the press.

"I wrote to Mr. Wellborn asking an inquiry about conditions in Atlanta, and he wrote me that he had only lived there eleven years, and therefore could not answer my question, but had referred my letter to an old friend of his who was a Georgia prohibitionist and shortly thereafter I received a letter from his friend," Mr. Shirk continued. "That letter, written by Martin F. Amorous of Marietta, Ga., is dated March 29, this year. After stating he replied as a result of the request made of Mr. Wellborn, Mr. Amorous gave a history of the prohibition movement in Georgia for the last forty-eight years."

Mr. Shirk quoted Mr. Amorous as follows:

"Several years before the passage of the Eighteenth Amendment liquor, wines and beer could and was brought into the State by any and all individuals that wished to use it, from Florida, Kentucky and other States. No increase in illicit stills or bootlegging—everybody was satisfied to obey the local State law. Our jails were still empty—no increase in crime. While not strictly total abstinence, temperance prevailed to a very large extent. Arrests for drunkenness were low in number.

"No increase in illicit stills or bootleggers. Following this period came the enactment of the Eighteenth Amendment which I personally favored and would not change today.

"Then the Volstead act by Congress. Following its passage a host of bootleggers came into active life, illicit distilleries were erected in every county in Georgia—in sections never dramed of before. Minors, male and female, who never before, in all walks of society, were permitted to buy or possess liquor, became regular customers for 'stiller' and bootlegger. Liquor that cost 50 cents a gallon to produce could be sold readily for $8 and $10.

"Drunkenness, disorder and crime have largely increased in country and city. My solution for better conditions is, repeal the Volstead act. Let each State control and enlist the active aid of clergy and church by a personal total abstinence pledge of all individuals. The clergy have abandoned the moral control of the people to the State."

CONDITIONS IN BIRMINGHAM.

"The records also show," continued Mr. Shirk, referring to Birmingham, Ala., "that prior to 1915 Alabama had a county local option law, and that a county voting wet could elect either the dispensary or license system. Then in 1915 they got a restrictive law prohibiting manufacture and sale of liquor, but permitting the limited importation for personal use (within periods of fifteen days) of two quarts of spirits, five gallons of beer or two gallons of wine. Home made wine was permitted, and this was the law until it was superseded by national prohibition.

"The arrests for drunkenness fell sharply as soon as they got this State restrictive law, or semi-prohibition; went way down in 1916, and stayed down, the same as in Atlanta. Then the Volstead act became effective, and drunkenness stayed low in 1920, but after that started up very sharply, and is still going up very rapidly.

"They had also a State restrictive law in Virginia permitting certain quantities to be imported each month. The low point of intoxication was reached in 1919, and immediately, as soon as they got Federal bone dryness, it went up. The high point was 1923. It sagged off a little in 1924, and the 1925 figure I did not have when I made the graph. As a matter of fact, I got it since, and it sags a little in 1925. But the level is still very much above what it was under State restriction."

"Have you made any investigations," asked Colonel Codman, "in regard to the widely spread claim of the Prohibitionists, at the time when the amendment was had, that some 35 per cent. of the United States area was under prohibition, and 68 per cent. of the population lived under prohibition? Have you got any figures on that, and any explanation of it?"

"I have," Mr. Shirk answered. "I had heard so often the argument that the Volstead act was merely an extension to a small part of the United States of what already existed in the balance of the United States, presumably by the will of that balance, that I determined to look into it. I was a little doubtful about its truth or substantial truth. I heard that so often, especially from persons very much interested in prohibition—those who had connections with prohibition organizations and so on—that I looked into it and I found that in the Anti-Saloon League Year Books and other sources of that character it was stated that 35 per cent. of the area of the United States was dry and 68 per cent. of the population lived in dry territory.

"That argument was made on the theory that people who had lived under dry laws wanted those or they would not have had them. So I determined to find out what the various State laws were at the time the Eighteenth Amendment was ratified. I could not find anybody that knew. I wrote around to various organizations, but no one knew.

"I decided I would look up the law myself, which I did. I looked up the State law as of Jan. 16, 1919, the date the Eighteenth Amendment was ratified. I selected that date because of various States that had various laws at that time that were supposed to indicate the will of the people in those States. At least that was the theory on which the argument was based.

"I divided the States into two groups—those in which you could not get a drink without breaking the law and those States in which you could. I got a result on such a classification very different from the other result I spoke of.

Says Maine Was Never Dry.

"Maine, for instance, is the old historic prohibition State. We have heard that so often that everybody takes it for granted. As a matter of fact, Maine never had prohibition if we use the word in the sense in which we now understand it. I think Maine has had restricted liquor law since 1850, but it was not until about 1884 that Maine put a clause in her Constitution prohibiting manufacture of intoxicating liquors, not including cider, and sale and keeping for sale of intoxicating liquors.

"So that in Maine, under the State law, it was always lawful to send down to Boston and get anything you wanted, from one-half pint to a carload. You were not breaking any law in doing it. Of course, that took care of the city folks and the town people. The Constitution expressly excepted cider, and that took care of the farmer.

"Maine, as you know, is an apple State. It gets very cold up there in Winter, and they tell me the farmers put the barrel of hard cider out by the woodshed and it freezes, but alcohol doesn't freeze, as you all know, because you put it into your radiator, and along about the first of February you get a nice big auger, go after the barrel, drill a hole into it, and they tell me there are about five gallons of stuff inside that is awful. Maine never had any trouble about prohibition, even though called a prohibition State.

"That continued to be the State law of Maine until we got national prohibition. I say the State law, however; the Reed amendment, which you know about, being a Federal statute, went into effect the middle of 1917. That was an exercise by Congress of its power, under the clause with reference to interstate commerce, and that prohibited shipments of liquor into any State where manufacture or sale was prohibited by the State law. So I suppose it is true the Federal law cut that off as of 1917. But that was a Federal law, thrust upon Maine from the outside."

"In other words, Maine took no action either for or against that, and the fact of its passage is no evidence either that Maine did or did not want it. We have to look at the State law to find out what the people wanted.

"I will say incidentally that as late as 1910 Maine held an election on the question of repealing that restrictive law which they had, the rather weak prohibition law, and the repealer failed to pass by the slender margin of under 900 votes.

"I make that statement on the authority of the Anti-Saloon League year book. I have not verified it otherwise. But I merely mention Maine to show that this idea that the States were dry of their own volition, and, therefore, wanted the bone-dryness of the Volstead act, is an argument which to my mind is not a very good one.

Twelve States Had Bone-Dry Laws.

"I found that on Jan. 16, 1919, when the Eighteenth Amendment was ratified, there were twelve States which had bone-dry State laws.

"Those States contained 11.8 per cent. of the population as of the 1920 census. That means that in these States, to put it baldly, you could not get drunk without breaking the State law. I think it is also true that all these States acquired their bone-dryness during the period of the World War."

"There were, though, a good many of the other States which you designate as solid black that had laws restricting the sale somewhat similar to Maine," interrupted Senator Harreld.

"Oh, yes," Mr. Shirk replied, "and some of them were quite severe."

"Take my State, Oklahoma, for instance," said Mr. Harreld. "At that time it had absolute prohibition, except the dispensary system. I see you have got it listed as a black State. But under the present law under which liquor could be sold only on prescription. That is exactly what could be done in Oklahoma before.

"I did not quite get that, Senator," said Mr. Shirk.

"I say," repeated Senator Harreld, "under the present national prohibition law whisky can be sold under doctors' prescriptions, and that was exactly the situation that existed in Oklahoma, and yet you have listed it as a black State."

"Well," replied Mr. Shirk, "I say in my notes here under Oklahoma: 'The original Constitution of Oklahoma prohibits the manufacture, sale, gift or furnishing in part of the State, namely Indian territory, Osage Indian Reservation and other Indian reservations. This same provision was later extended to the entire State by the voters. As a record of that in State vs. Hooker, 22 Oklahoma 712. In 1917 the Legislature made it a crime to possess alcoholic beverages received from a carrier. That is the law of 1917, Chapter 186.'"

Still Differ on Oklahoma.

"Prior to that law and contemporaneous with it, the only way you could get whisky legally in Oklahoma was by a doctor's prescription," said Senator Harreld, "just like you can now under the national prohibition law. So I think you have Oklahoma classified wrong."

"I think you will find," said Mr. Shirk, "that you could bring it in yourself. I have here in my notes that after this law of 1917 it was lawful personally to bring alcoholics into the State for personal use."

"Except in Indian territory or in the reservations," said Senator Harreld.

"Yes. And my authority are the cases of Crossland vs. State, 176 Pacific 944, and Baldridge vs. State, 194 Pacific 217."

Senator Harreld—Oklahoma is noted as having been bone dry, because it is the only State in the Union that has a constitutional provision limiting even the transporting and possession of liquor except on doctors' certificates. A.—I think you will find, Senator, that those two statutes hold you could bring it in.

Q.—You could in certain parts of the State, but not into the Indian territory part. A.—I think that is true. You could bring it in to other parts of the State for personal use, but could not ship it.

Q.—No, that law of 1917 stopped that. A.—So Oklahoma was one of the States that had restrictions that were quite severe, but fell shortly of bone dryness.

Q.—They were about the same in severity that the present national law is? A.—Oh, yes, but I am speaking of time prior to the Volstead act.

Q.—Well, I say they were about the same in severity then that the Volstead act is now. The passage of the Volstead act did not work much of a change in Oklahoma. A.—No, not a great deal, because Oklahoma undoubtedly was very severe. But now, of course, in the Southern States they had so much a month allotted them.

Q.—Yes, I know, and I lived in Kentucky, was prosecuting attorney there four years. They had what is called local option law, and they allowed distilleries to sell in five-gallon quantities, nothing less. There were exceptions in various States, and perhaps as a general thing your chart may be correct, but I do not believe Oklahoma ought to be classed in the black, do you? A.—You could get a drink without breaking the law. If you are going to look up the law you have got to have certain classifications.

Q.—You can get a drink now without breaking the law? A.—Of course but you would have to get a prescription from the doctor.

Q.—That is what you do today in Oklahoma if you get it legally. You have to get a doctor's prescription. A.—Well, I found you could bring it in under those two cases, Senator, perhaps not into Indian territory.

Q.—It was a penitentiary offense to bring it into the Indian territory.

PRIEST TAKES THE STAND.

The Rev. Francis Kasacsun, pastor of the Holy Family Church at Sugar Notch, Luzerne County, Pa., was the next witness. The Catholic priest described Sugar Notch as a mining community, where he had been in charge of a parish for fifteen years. Asked by Colonel Codman to make a statement of conditions in Sugar Notch as a result of the enactment of the Volstead law, he proceeded:

"We found that conditions have been very much corrupted among the mining families from previous times. Before prohibition the head of the family went to the saloon and drank, and at times got drunk, especially around pay days.

"He came home, had a little quarrel with his wife, and after a few strong remarks from one side or the other it blew over. They settled their troubles, but at least the children were not the victims as they are today of prohibition.

"Saloons have been padlocked in some larger towns of the anthracite region, but in suburban towns I do not recollect any being closed. In Sugar Notch all the saloons are still open. In addition they have opened up poolrooms, cigar stores, lunch rooms and candy stores, where they sell hard liquors.

"And you can find stills in practically every other home. They make it, drink it, sell it. Anywhere from $1.50 a quart to $2.50 a quart, the private families that make it sell it. In some cases they sell it to the saloon keeper."

Children Drunk at School.

Colonel Codman asked Father Kasacsun to describe the stills.

"Why, they are copper kettles with a whole lot of coils, and the women folks take care of that," he said. "The men are at work, the women folks take care of it, drink it themselves; in very many cases the children drink.

"Now, never in my occupation as a Catholic clergyman have I found children drinking hard liquors," he continued. "I have never found the youth, anywhere from 14 years old to 18 or 19, that drank hard liquors. Now you see children drinking, you see them drunk. I have seen them drunk myself. There were a few children last year found drunk in the schools of the towns, public schools, and had bottles of it in their pockets.

"Last year there was a girl around 14 in the town arrested drunk. About two weeks ago there was a boy in another small suburban town that was caught on the street drunk.

"The school teachers have been complaining about children coming to school under the influence of liquor. Before, the men, as I said, drank. Now the women are drinking and children are drinking.

"They have star boarders. In fact the company imports labor and crowds them in these small mining homes because, they are short of miners at present in the anthracite region. The strike and many other different things drew people out of the anthracite regions. Some got tired of the work and went to look for work outside.

"So they bring in men by the hundred each month, and use practically moral force to bring them into these mining homes. In practically, as I say, most of the homes they brew their own hard liquor. And, of course, the women are taking to it. Drinking it. And you can imagine the results.

"They are unfaithful to their husbands. I know of cases where women have run away with other men, especially with star boarders, leaving the children behind without any care, without any worry about their aftermath. I have had cases in my own congregation where one man went insane, also one married woman went insane.

Many Children Abandoned.

"I am also interested in charity, interested in an orphan asylum in Sheatown, Nanticoke. We find the number of orphans increasing right along. We opened this institution in 1917. We started with around sixty orphans. Today we have over 220 orphans. Many, due to these people drinking, lose their health, lose their work, and in some cases run away one from another, in other words, break up their homes.

"I have a few cases of such kinds, where a woman ran away, and one woman ran away and took two girls with her and left the boy with the husband, who is sickly and cannot do any hard work. She simply ran away with the star boarder.

"Now these cases happen quite often in the mining districts because of the fact that they have right on hand the liquor they did not have before.

"We also find that young girls, anywhere from thirteen or fourteen years up, love to go out joy riding and expect the boys that take them out to treat them with liquor. They do not think they are sports, and do not care to go with them unless they can take them somewhere where they can get it, or they have it with them and treat the girls.

"In the case where they are treated with hard liquor these girls don't care what happens to them. Immorality among the youngsters in the anthracite region is on the increase very, very much and it is pretty hard to interest the youngsters to attend church.

"They have lost respect in many cases for decency and self-respect, and are just looking for a thrill in this world. In other words, prohibition has made itself very attractive to the youngsters.

"They hear so much about it; they read so much about it, and they think there must be something in it. They think, 'We have got to try it out for ourselves.' They just love to go out on wild parties! Seldom do you ever hear of a wild party without drink and that drink causes other immorality.

"Now, the roadhouses, from my experience, are on the increase, and any girl, almost, is willing to go into those roadhouses today. They would not think of going into them years before prohibition.

"You could not find them in those times. Girls would not go into a saloon. A young girl would not associate with a man addicted to drink, but today girls won't go with those who can not get it or do not have it with them.

Insanity Is Increasing.

"This is my experience in my clerical line of work. I have also found that insane asylums in our district are on the increase as to numbers of inmates. That is due also to excessive drinking. They are drinking much more now than ever before.

"The people make it usually around Christmas, around Easter, just before a christening, before a wedding and in some cases before a funeral. They make at least from five to ten gallons at a time. Usually the woman looks after the distilling.

"Furthermore, we have had cases of explosions where they were not experienced in making liquor. They had not learned to make moonshine in the first year of prohibition. But in the second and third years they learned how to make it, and are making, comparatively speaking, a pretty good liquor, a liquor which does not affect them so badly as it did in the first year of prohibition when they began making it. They have learned how to distill, have been told how. You can find it in every other home.

"Just for the sake of curiosity, before I left for Washington I asked one of my committee, a married man, whether I could safely say that one out of five homes was making and drinking moonshine. 'Why,' he said, 'Father, you can safely say that one out of five families are not making moonshine.'

"And you will find this situation among the miners. Heretofore the time when they would get drunk would be around pay day, or a christening, or a wedding. But now you can go into the homes and find them drunk at any time. And you will find very many women drunk.

"I have heard of one case where a woman was so drunk that she fell downstairs and was found at the bottom dead.

"I go into the homes at least twice a year. I visit the homes. Many times I find mothers around 45 and 50 years of age drunk, so drunk that they cannot stand on their feet; and youngsters anywhere from 5 to 7 years of age who have to do their own cooking because the mothers are drunk.

"I have also found some grass widows making moonshine and selling it, and also inviting people to their homes, selling the whisky, treating them, and also selling themselves at the same time.

"So there is an increase in immorality in the private homes.

Scandal at Lake Resorts.

"Then take your Summer resorts, such as the small lakes to which people go every Summer to get a little rest. We hear very much scandal and a whole lot of debauchery going on at such places. The reason I say that, for one thing, is this: I had a young brother who always used to join these parties. I would ask him what he knew about conditions existing at the lakes.

"Well, he would tell me, 'they make up with young girls, coming from respectable homes, and Saturday night maybe six or seven boys, having gathered six or seven girls, working in stores, respectable girls, from up-to-date families, would go out to the lake and stay over Sunday, coming back early Monday morning, or sometimes late Sunday night. And they have these Fatty Arbuckle parties.'

"They had one where it was freely said, 'Fatty Arbuckle has nothing on us.' They were absolutely naked. 'That is about the size of it,' the boy said. And they think nothing of it.

"And you can go into the dance halls—and I have this from the people who owned the dance halls and from the Chiefs of Police of the different suburban towns of the county.

"They tell me that you can go into a dance hall and you will find the youngsters drinking hard liquor. At some places they are watching the youngsters and will not allow them to drink in public, but then go to the washrooms and drink and they find empty bottles there.

"One of the squires told me that people would come to his office to answer to some offense, and they would drink in the anteroom and would leave empty bottles there. That situation is on the increase right along.

Tells of Liquor Joy Rides.

"You also will find cases where the people, even the miners today, the working people, go out for a little joy ride on Sundays. They always—in most cases at least—take liquor with them.

"We had one case of that character where a father took out a few of his friends. He was the head of a family and took out a few friends, and also took out one of his children, a child 5 years old. They had liquor with them. He got into a jam somehow on the mountains, and did not notice that he struck a post sharply, which knocked his child out of the automobile, and so kept on going, being afraid the police would catch him, and did not know he left his child on the road until some detective, who got wind of the accident, held him up and arrested him.

"Luckily for him he was not under the influence of liquor, the owner of the car, but the others in the car had liquor in their pockets. So, of course, this man, the head of a family, was arrested and put in jail for about a month. Then his wife came to me and asked me if I could not see the Judge and ask his release, because they needed his support at home.

"We also have cases where young girls today who have any respect for themselves are ashamed of their own mothers and fathers because they drink so much; and this goes so far that the young girls run away from their fathers and mothers—have to leave them and go out looking for a better home.

"I have one in mind where a young girl 18 years of age left her father and mother because they drank to excess. It was unbearable to her to stay with them.

Parents Drunk As Boy Died.

"I also know of another case where a young boy was injured in the mines. He had his leg crushed and, finally, the doctors thought it necessary to amputate his leg. A few hours afterward this young boy died. The parents were notified and came to the hospital drunk. The nurses and doctors could not do anything with the family.

"So they sent for me. I said: 'What do you want me for if the boy is dead?' They said: 'Well, we have the parents of this boy here, and they are causing a whole lot of trouble. They are boisterous, and we cannot do anything with them, and the father is threatening the arrest of the doctor for amputating his leg, saying that caused the boy's death.'

"So I went there, but in the meantime the father and mother had left. The party who took me in the machine said we better go to the home of this young boy. It was bad for the family, and we better go and find out what the trouble is all about; so we went on and we found them on the way, and there they were both with black eyes and bloody noses. They must have had a scrap between themselves.

"But that was not all. A brother of this young boy who was killed was afraid to go home for fear that his father and mother would beat him up, and he asked me for help, for advice as to what he should do. I said: 'Under present conditions, inasmuch as your father and mother are drunk you better go to your nearest relatives and stay overnight until your father and mother can sober up.

"Just think of that situation. The father and mother were drunk the day this young boy met with the accident. They were drunk the day that he died, and they were drunk the next day, and not until the day of the funeral did the father and mother sober up.

"These cases are also on the increase. You find very, very many of them. So prohibition has not improved conditions of family life, but instead it has corrupted family life.

"And that is not all. They think nothing of running away with another man's wife, and even a wife thinks nothing of running away with another woman's husband. They think nothing of having wild parties at home. While the husband is in the mines at work many times he comes home and does not find his wife at home, because she is out somewhere with another man.

Child Cried for Moonshine.

"And think of the influence on the youngsters. I went into one home where a child three years of age was crying for moonshine.

"He was saying, 'Mamma, moonshine.' I asked the mother: 'What is the idea of this child asking for moonshine; have you ever given the child any?' She said: 'Well, I suppose when we have had guests in the house and everybody was drinking, the child was hanging around and asked for some, and they handed the child some liquor.'

"I had never heard of any case in my past clerical life of a young boy and girl getting drunk together, and now you very often hear of young boys and girls, anywhere from 8 years of age up, drinking and even getting drunk. I have seen boys, for instance, 11, 12 and 13 years of age, who would go out and play dice, play cards, and the first thing you know some one of the gang would pull out a flask—as he had seen others do—he gets up and pulls out a flask and takes a mouthful of whisky and hands the flask over to the other boys.

"You will find that that habit is on the increase and that very much immorality is going on among the youngsters, due to prohibition. I think it would be a blessing for this country if prohibition were modified in some way. I do believe in regulation. I do believe in and I am a supporter of temperance, but I do not think that prohibition has solved that problem properly. I do not think that prohibition prohibits and I do not think it has improved the family life. I do not think it has helped the youngsters; in fact, I think it has corrupted the youngsters and has corrupted more especially the young girls, the future molders of society, builders of society, especially among the working class of people. It certainly has with them brought on a whole lot of corruption, and the women complain about it."

VIEWS ON ENFORCEMENT.

Colonel Codman asked whether the liquor came from stills operated in own homes or from the outside.

"Most of it comes from stills they have in their own homes," replied Father Kasacsun. "I would say that 90 per cent. of it comes from their own stills. Yet you have no trouble in getting liquor in the anthracite region. You can go into saloons and can get liquor there."

Senator Harreld—You still have eighteen saloons in your town that run wide open, besides candy stores, drugstores and other places where liquor is sold, but you do not think that contributes to the situation; it is the Federal prohibition that causes the trouble? A.—It is purely prohibition. Of course, the saloons do not give them the liquor they make at home. They make liquor also at these small saloons, but it is poor; in addition, they charge exorbitant prices, and the people do not go there so much for it.

Colonel Codman—Would the situation be better if the law were so modified that the mining people in your district could get beer or wine? A.—Absolutely.

Senator Harreld—And do not you think that condition would be better also if the law were enforced sufficiently to shut down the saloons and all stores that sell liquor? A.—They cannot close them. And if they did close them, it would only open up more places in the private homes. And then you would have to have enough police officers to watch all the private homes, and even then you cannot depend upon the police, because they go into homes and drink themselves, and sometimes get a rake-off.

"Then your opinion is that the prohibition law is not enforceable," Senator Harreld asked.

"I do not think it is possible," was the answer. "These six or seven years' experience have given enough opportunity to show that it cannot be enforced. And you can go anywhere through the country and you can get liquor at any place at any time if you look half decent and if they are sure that you are not a revenue man.

"I have got it in every city every time I wanted it and asked for it. Not that I was anxious for it, but I just wanted to prove to my own satisfaction that I could get it. When I landed in a hotel only last week I asked a bell boy if I could get it and he said: 'Sure,' I said: 'For how much?' He said: 'Fifteen dollars a bottle.'"

PROBATION OFFICER HEARD.

The final witness of the day was Mrs. Viola M. Anglin, Deputy Chief Probation Officer, City Magistrates' Courts, New York City. For the past three years she has been assigned to the Family Court in East Fifty-seventh Street, Manhattan, to manage its probation department.

"I believe that is the largest Family Court in the country," she said. "We have over 10,000 complaints a year. We take in and give out in alimony, or we did last year, over a million and a half dollars. The Family Court in Manhattan takes care of purely non-support cases, cases where the husband gives no support, or at least inadequate support, to his wife and family, or where people are morally or legally obliged to take care of old people or sick people and are not doing it.

"That court is in existence simply to prevent the citizens of New York from paying the expenses of people who should be supported by others who are legally and morally responsible, mostly legally responsible, I will say."

"Can you state from your own knowledge the conditions of family life, especially bearing upon moral conditions of children in families in the district?" Colonel Codman asked.

"Before prohibition," Mrs. Anglin replied, "there was very much talk about the good the prohibition law was to do the family. The assumption had been it was simply excessive drinking of alcohol that brought many families to the Family Court. We find now the cases have not decreased. They have increased. I cannot give you exact figures, but can get and send them if you want them. But the cases, as I say, have increased, and the only conclusion you can come to is that the children are suffering more, the wives are suffering more than before.

"We have many cases at the present time where the men who are on probation are heavy drinkers. They report to the probation officers very often under the influence of liquor, something they never did before. And they come into court very boldly under the influence of liquor, and lately the Judge has had to order men out of the court room, and we have to order them out of the halls, and out of the corridors."

Children Familiar With Stills.

Colonel Codman read a clipping of March 30 quoting Mrs. Anglin as saying:

"As for the young people, children who never in former times had the least curiosity about alcohol are now appallingly familiar with it and the many forms of immoral license that it leads to."

"Is that statement correct?" he asked.

"Why, yes," Mrs. Anglin said, "the probation officers, under my supervision, and there are sixteen of them, tell me that in each one of their districts, I mean each one of their probation districts, you can find from 100 to 150, and in some of them 200 stills.

"And these stills are not operated alone in cigar stores, delicatessen stores, and all kinds of places, but they are also operated in the homes of the people who live in the tenements. You open the door of a tenement and walk in, and the first thing you get is a whiff of liquor, of some kind of alcohol or whatever it is they use.

"Probation officers, of course, are not engaged in running down stills, so they do not feel that they should trace the matter to its destination, or wherever it comes from; but they do know that the children are living in droves in the houses.

"The children can not help but know that stills are running in the houses, and they cannot help but know that their own parents, the people to whom they must look for guidance and everything, are disregarding the law and laughing at it.

"Any child in New York, who knows anything about the city at all, can point out a still in his own neighborhood, can point out a speakeasy.

"Formerly a saloon would exist on the corner. Now the saloon has been closed, and what used to be the back room of the saloon is used for the still or speakeasy, and everybody knows it. The children point it out to you."

Mrs. Angl

STATE SENATE VOTES REFERENDUM BILL

Continued from Page 1, Column 6.

wets are perplexed and worried, even though the verdict of knowing Republicans is that, with the active backing of Senator Wadsworth and many other Republican leaders, the measure "should" finally receive a favorable action, even in the Assembly. Others say that the change of date for the poll from June to November, for which Speaker McGinnies is responsible, has given a black eye to the bill, from which it may not recover.

The Karle-Phelps bill was on the calendar as a special order. In the debate the opposition took the stand that the proposal was futile, that the vote on the referendum would be binding on no one and would merely represent a waste of the people's money.

Three Republican converts, Senators Fearon of Onondaga, Webb of Dutchess and H. D. Williams of Oneida, joined the five Republicans already committed against prohibition in supporting the measure, which received the vote of every Democrat. The other five Republican Senators who voted for the bill were:

Nicoll of Manhattan, Karle of Queens, Whitley of Monroe, Lipowicz of Erie and J. F. Williams of Rensselaer.

This quintet helped the Democrats to bring about the defeat of the Wales-Jenks bills a couple of weeks ago.

Two Hours' Debate in Assembly.

More than two hours debate, which at times was spirited, preceded the passage of the enforcement bills in the Assembly. The wets urged their time-honored reasons for defeating the measures and in addition advanced the plea that favorable action in the Assembly would be useless in view of the attitude already manifested by the Senate.

"We have no more right to adjourn this session without passing this bill to carry out the intent of the Eighteenth amendment than we would have to adjourn without carrying out the intent of the short ballot amendment to our own Constitution by enacting the Hughes reorganization bill," said Assemblyman Jenks of Broome, sponsor for the two bills.

The venerable Assemblyman pleaded vigorously for the passage of his bill and was the only one of the orators to arouse fellow-members and spectators to applause.

There were only two absentees. One of these was a dry Republican, Assemblyman Knapp of Sullivan, the other a wet Democrat, Livingston of Kings.

These Republicans voted against the two Wales-Jenks bills:

Bernhardt and Borkowski of Erie; Ciano of Monroe; Dyckman, Blumberg, Fay and Ricca of Kings; Grenthal, Hofstadter and Phelps of Manhattan; Shonk and Garnjost of Westchester; R. B. Smith of Onondaga and Brooks of Rensselaer.

The question proposed in the Karle-Phelps bill which the Senate passed is this:

"Should the Congress of the United States modify the Federal act to enforce the Eighteenth Amendment of the Constitution of the United States so that the same shall not prohibit the manufacture, sale, transportation importation or exportation of beverages which are not in fact intoxicating as determined in accordance with the laws of the respective States."

Nicoll Starts Senate Debate.

The debate on the Karle-Phelps bill occupied a little more than an hour. It was opened by Senator Courtlandt Nicoll of New York City. He said the fact that an official straw vote was being sought only went to emphasize the difference between the Volstead law and other criminal statutes.

"No one has suggested that we have a referendum on other criminal laws," Senator Nicoll said, "such as those against murder, stealing and arson. Those laws are supported by every one—we need no referendum to ascertain that fact. When a strong public sentiment arises to demand a test with regard to whether a majority of the people are for or against it, we may accept this as an indication that as far as the community is concerned that law is dead.

"This referendum is nothing but an invitation to a funeral—the funeral of prohibition in this State. The corpse has been kept unpleasantly long with us. It has reached a stage of decay where the stench fills the home. There are those who have tried to breathe life into the nostrils of the cadaver, not recognising that a law cannot live without the support of those whom it affects and not recognizing that while a Legislature can give form, it cannot give life to its enactments. Where, as in this case, there is a reasonable doubt as to the propriety of a law, the whole structure of jurisprudence fails. This referendum cannot kill the prohibition law. It died long ago. I doubt if it ever lived.

Senator Nicoll read from a Court of Appeals decision to show that tribunal had recognized the right of the Legislature to order an advisory referendum at any time it considered this necessary or desirable.

"That is a referendum advisory to the Legislature," Senator Knight suggested.

"That is exactly what this referendum would be," Senator Nicoll replied, calling attention to the many measures pending before the law-making body which deal with prohibition and in some instances provide for petitions to Congress for action to temper the severity of the Volstead law.

The debate brought to his feet a member whose voice is rarely heard, Thomas C. Brown of Schenectady.

"Some would have it appear that Elihu Root has given his approval to this measure," Senator Brown said. "I do not think Mr. Root had any more to do with this proposal than he had to do with the ten commandments.

"It is a very sad thing for our own party," he went on, "and our own party is the only party concerned. The other party is committed to everything that is loose and liberal when it comes to prohibition. Do not let us pussyfoot as we are proposing to do. Let us come out straight and above board for the repeal of the Eighteenth amendment. Let us elect some 300 Representatives in Congress and the necessary number of Senators committed to a change and procure the consent of the necessary thirty-six States and the thing will be done. But it cannot be done in this or any way except that.

Senator James S. Truman of Tioga said the bill appeared futile to him.

"When we get the vote on this referendum we won't know any more than we know now," he said. "There has been a newspaper poll recently. That did not get us anywhere. What we are doing under this referendum will not get us anywhere. It will not affect enforcement. It will not influence Congress. More than that, I do not see how we can go through with this, if legal objection is raised. We would merely be spending the people's money without justification. If we want to really accomplish something, we should do something for or against enforcement. Regardless of what the referendum shows throughout the State, the Congressmen are going to vote exactly as they are voting now. A Congressman from a wet district will go on voting wet; a Congressman from a dry district will continue to vote dry."

Straus and Nicoll Tilt.

Senator Nathan Straus Jr. of Manhattan, the first Democrat to take the floor, maintained the referendum would be an indication to the rest of the country and to Congress of how the greatest State in the Union felt on prohibition. This country had no need of clinging too closely to precedent—it was started to do something new, to embody a set of new ideals which a great statue in New York Harbor was set up to commemorate.

"Does not that statue commemorate our illustrious dead?" asked Senator Nicoll.

"I do not take kindly to interruptions intended to be facetious from the temporary Senator from the Seventeenth District," replied Senator Straus. "After the next election we may have a statue to one illustrious dead in his place."

Political relations between Senators Straus and Nicoll are a little strained. Under the new reapportionment plan which the Legislature will be considering before many days the two have been thrown together into one newly carved out Senate district, which, by cunning Republican hands, has been molded to promote the fortunes of the Republican at the expense of the Democratic candidate for the State Senate.

Senator Straus went on to say that no longer could the "land of liberty," be regarded as a fitting cognomen for the United States as compared with the countries of Europe.

"Even though this referendum may be of no legal effect whatever, it may tend to avert strife which surely is threatening and may prove even more disastrous to our country than did the strife over human slavery," he ended.

Karle Resents Waste Argument.

Senator Karle expressed resentment at the argument that the referendum would be a waste of public money.

"What could be more important," he asked, "than to ascertain how the people of this State feel on the question of States' rights and what could be more important than to afford them an opportunity—the first they have had—to say to what extent they are willing to have their personal liberties restrained? It would be a denial of personal rights to refuse them this opportunity."

Says Drys Fear Ballot Box.

He denied the assertion that breweries and "wet" interests were behind his bill.

I have never seen a single person lobby in the interest of the wet cause, but I do know that the Anti-Saloon League and the W. C. T. U. are conducting a well-financed campaign for the purpose of creating false sentiment in many sections of this State," he said. "The drys fear this referendum. They shrink from the ballot box and want to padlock it."

Senator Karle expressed himself as willing to answer questions—the more the merrier—and these were not long in coming.

"Is it not a fact that the opinion of the people of this State was expressed through the action of the Legislature in ratifying the Eighteenth Amendment?" was one.

"The people never had anything to do with the legislative action," Senator Karle replied. "Some even believe that the methods by which ratification was brought about were not above suspicion."

"The referendum bill makes reference to 'sales,'" Senator Kirkland of Chautauqua said. "'Sales' by whom? Is it proposed to bring back the corner saloon?"

"No," said Senator Karle. "I doubt very much whether the corner saloon will ever come back. In my original referendum bill I made provision for sale under proper control and supervision and what that should be would undoubtedly be a matter for decision at the proper time."

"Does the Senator expect a Congressman to vote wet even if he has a dry constituency in the event the referendum should show a wet majority in the State?" asked Senator Wales.

"No," said Senator Karl. "I think he should follow the wishes of his constituents. As I view it, this question should be a matter of local option strictly."

Senator Knight said he would vote against the bill for three reasons.

"I believe it is unconstitutional, I believe it will serve no useful purpose and I believe it will establish a precedent that will come back to plague the people of this State," he said.

"This bill is an evasion, a subterfuge, an attempt to break down the law, a measure designed to kindle false hopes in the unthinking," declared Senator Mastick.

Senator Thomas I. Sheridan, New York City Democrat, said the verdict under a referendum such as proposed would be felt throughout the land.

"Let us be finished with the present system," he said. "The law as it stands is being constantly violated, even by men elected to make laws and Judges elected to enforce them. It is rank hypocrisy, and this nation was never intended to be a nation of hypocrites."

Doesn't Want to Hear of Speakeasies.

The debate in the Assembly on the Jenks bills attracted hardly a handful of spectators. Assemblyman Jenks denied that prohibition was largely responsible for corrupting the morals of the youth of today.

"The boys and girls of today are no worse than they were in my day, although I do not approve of some of the things they do," said Mr. Jenks. "Prohibition did not cause the girls to smoke cigarettes, bob their hair and roll their stockings, and neither did it make some of the young men go bareheaded, wear balloon trousers and dance the Charleston.

When Mr. Jenks remarked that he was confident that prohibition did prohibit, Assemblyman Bloch, minority leader, asked:

"Does the gentleman want me to tell him where he can get plenty of liquor in up-State counties?"

"No," replied Mr. Jenks, "I don't want to know about such things, but I know one can go into many of the cities and, with the proper password, he can get plenty of booze."

Assemblyman Galgano, Democrat, of Manhattan declared that prohibition could never be enforced and would never be respected in this country.

"The Washington hearing is an admission by the House of Representatives that prohibition has been a total failure," he said.

Assemblyman Bloch declared that prohibition could never be enforced in New York State.

"The Republican Party is a half-and-half party," he said. "The party stands for prohibition in the rural section and for modification in the cities. The party is not on the level on prohibition any more than it is on many other measures in which the people of the State are vitally interested."

While he voted for the measures, Assemblyman Davison, Republican, of Nassau, denounced prohibition.

"I am absolutely opposed to the Volstead act," he said. "If it wasn't such a tragedy it would be a farce. But it is the law of the land, and so long as it remains such it should be enforced. For that reason and for that reason only, I am going to vote for these measures."

"What we are doing here this afternoon is absolutely futile," said Mr. Shonk of Westchester. "If this bill is passed it will be defeated in the Senate. Prohibition should not be mixed in with politics and that is exactly what is being done."

WANTS CURFEW RULE FOR NIGHT CLUBS

McLaughlin to Consult With Mayor Walker Regarding an Ordinance.

Police Commissioner McLaughlin said yesterday he intended to talk with Mayor Walker soon about a curfew hour for night clubs, some of which are now open until dawn or later, with or without liquor selling. He said he thought a definite hour should be set for their closing, but was not certain what that hour should be.

"Patrons of such places should be allowed to eat their meals and attend after-theatre entertainments until a reasonable hour, and some regard should be paid to the proprietors," he said, "but I am in favor of a regulation for closing at a definite time."

The Commissioner recalled that Mayor Walker had come out in favor of a curfew law for night clubs during the campaign last Fall. It is understood a bill may be introduced in the Board of Alderman for such an ordinance.

The annual report of the Committee of Fourteen for 1925, published in yesterday morning's papers, emphasized the connection between liquor selling and commercialized vice in many night clubs.

PADLOCKS FOR 13 PLACES.

Sky High Club Included in List of Liquor Decrees.

Thirteen padlock decrees were issued yesterday by Federal Judge Francis A. Winslow, in Padlock Court, including a "consent" decree under which the Sky High Club, at 249 West Forty-ninth Street, will be padlocked until June 1. Judge Winslow directed also that it should not be reopened unless the Court had approved of the new tenant. The owner, Norman Nicholas, formerly operated the premises as the Piccadilly Supper Club, a part of which was padlocked last December.

An injunction, without a padlock decree, was issued against Ye White Horse Tavern, at 114 West Forty-fifth Street, and its proprietor, Stephen J. Christie, forbidding the sale of liquor henceforth. Christie formerly operated Christie's Chop House, at 163 West Forty-ninth Street, now under padlock.

About sixty-five padlock cases remain on the court calendar.

DRYS WIN NEWSPAPER POLL

13,770 Vote In Kansas City Star Ballot, Against 8,805 Wets.

Special to The New York Times.

KANSAS CITY, Mo., April 13.—Preference for a strict adherence to the Volstead law was expressed by a majority of the readers of The Weekly Kansas City Star in a poll covering three weeks, which closed Monday night.

The vote was 13,770 dry, against a total of 8,805 wet. The wet vote was divided between those who favored light wines and beer and those preferring the repeal of the Eighteenth Amendment and a return to State control of the liquor problem.

The poll covered Missouri, Kansas, Arkansas, Oklahoma, Iowa, Nebraska and Colorado.

DRY LAW BREAKERS WARNED BY SARGENT

Continued from Page 1, Column 7.

to make the thing prohibited easier to procure and less dangerous to make and sell by those who would provide it, nevertheless such is the effect upon the execution of the law.

"Personal liberty to do what? Anything except to facilitate the making, sale and use of intoxicants? Why? Any reason except that the use of them may not be interfered with? What other result can follow the constant declaration that the law is not binding on the consciences of those who do not favor its provisions because they say it interferes with personal liberty—and the instinct of personal liberty is very strong—what other result can follow than that juries will hesitate to convict on charges of violation of the law? What other result can follow than that those contemplating engaging in the traffic will be encouraged by the thought that probably, even if detected and arrested, conviction will not follow?

Says Public Sentiment is Weakened.

"No compunction about violating the law? Violating it how?? What for? Anything except to provide intoxicants for somebody to drink? No. Such contentions when made by those who do not want liquor for themselves, who would not intentionally put obstacles in the way of enforcement of the law, must be made without realization of the effect of their position. That effect can be and is only to weaken public sentiment in favor of any law enforcement and to encourage violation of all law.

"It is only a step—and an easy one—for the man of loose moral fibre who hears and reads that men of education, of standing and influence aver and urge that he is not in conscience bound to give allegiance to one provision of the Constitution, is not in conscience bound to observe one statute, because it interferes with his liberty to do as he pleases in that matter, to come to the conclusion that he is not in conscience bound to observe another law, and then another, which interferes with the liberty he would have to do some other act but for the law; and when he is told that many of the best citizens violate a part of the law without compunction, what conclusion can be reach but that he may violate any part of it without compunction?"

Mr. Sargent said those who asserted that enforcement of the Volstead act infringed upon their personal liberties might just as well make objection to the laws which compelled them to drive their automobiles on the right-hand side of the street.

"The real source of the embarrassment to enforcement of the law," he said, "is not that the law interferes with personal liberty—any law which has any effect upon the conduct of the individuals composing society does that, must do that—but that so many well-intentioned persons, thoughtlessly or following some process of unsound reasoning, join hands with those who intentionally violate the law and give them aid and comfort in attempting to justify their unlawful conduct."

That the liquor traffic ought not to exist, Mr. Sargent argued, was admitted by those making the arguments and claims for repeal of the laws when they said that they "do not desire to bring back intoxicating liquor," or that "there is no intention ever to bring back the saloon."

"Those who say this honestly," he added, "surely cannot have thought out the result to which their arguments tend. The rest 'do protest too much.'

Declares Government Not "Powerless."

"Again, if it be true that 'the prohibitory law has never been practically in effect,' that 'it has been a disastrous, tragic failure,' that 'the Government is powerless to enforce it,' in what way does it interfere with the personal liberty of those who would drink intoxicants?

"The answer is, as everybody knows, that by reason of the existence of national prohibition, by reason of its practical effect, by reason of the exertion of the power of the Federal Government, the traffic in liquor is becoming day by day more and more difficult and dangerous to carry on. As the application of the Federal power grows more strict and the manufacture within the country and importation from without become more restricted, as the business becomes more difficult and dangerous, the price of the goods dealt in rises, and right there is where the shoe pinches; right there is the evidence which cannot be controverted, that the Federal Government is not 'powerless to enforce the law.'"

Recently, Mr. Sargent said, an argument was made that the great increase of cases in court for violation of the prohibition laws was an indication that the law was not being and could not be enforced.

"I submit," he said, "that that increase in cases in court is an index of the activities which have resulted in whisky being unobtainable except at an expense many times as great as before those activities were exerted by the Federal Government. And as the work of detection, seizure and arrest resulting in such cases in court goes on the extinction of the traffic draws so much nearer."

Mr. Sargent said the chief factors remaining in the way of complete abatement of the liquor traffic were the temptation to make money in disregard of the highest obligations owed to the country, and the willingness of others to pay these illicit dealers a bribe sufficient to offset the danger of fine and imprisonment.

Appeals to "Best Citizens."

"To those 'thousands of the best citizens of the country who have no compunctions whatever about violating the law' I address the question: Upon reflection, having called to your attention what your action really means and is in paying an outlaw for violating the law of your country in order to furnish you the means of gratifying your desire for drink, don't you think it better to refrain from such bribery in the future? Don't you feel that, unless you so refrain, there may be some doubt about your being longer entitled to the designation 'best citizens of the country'?

"Can you afford to endanger your property, your safety, your lives and the property, safety and lives of your wives and children by teaching and practicing the doctrine of purchasing the commission of crime? Leaving aside for the moment any consideration of your duty as citizens, does not your interest lie the other way?

"To those who, after considering the character and consequences of their acts, persist in promoting and fostering the violation of the law, I say that the hand of punishment shall fall as often and as heavily as those now charged with the duty of administering the law can cause it to fall."

Mr. Sargent then made a strong plea for cooperation by the women, saying:

"To you, the women of this country, I say, you can by your influence and your votes secure the election and appointment of honest, faithful administrative officers and the discharge and retirement of those who prove to be dishonest, unfaithful and inefficient. dishonest, unfaithful and inefficient.

"More than this, remember that the business of making, transporting and selling liquor is not entered upon from the motives which incite the commission of most other crimes—jealousy, revenge, sudden anger, ill-will toward society generally—but only for profit.

"The market for the goods is the whole foundation of the great cost in money, time and effort of suppression of the traffic. You can see to it that at no social event in your charge shall your tables be disgraced by the presence of unlawful liquor. You can, if you will, make the serving of unlawful liquor at social functions of your acquaintances so unpopular that it will cease. Will you do your part?"

Quotes From Scriptures.

The Attorney General closed his address with the following exhortation:

"And Moses said unto Joshua: Choose us out men and go out and fight with Amalek; tomorrow I will stand on top of the hill.

"So Joshua did as Moses had said to him, and fought with Amalek, and Moses, Aaron and Hur went up to the top of the hill.

"And it came to pass, when Moses held up his hand that Israel prevailed: And when he let down his hand Amalek prevailed.

"But Moses's hands were heavy, and they took a stone and put it under him and he sat thereon: And Aaron and Hur stayed up his hands, the one on the one side and the other on the other side; and his hands were steady until the going down of the sun.

"And Joshua discomfited Amalek and his people with the edge of the sword."

Mrs. Mabel Walker Willebrandt, assistant to the Attorney General in charge of prohibition enforcement, joined with Mr. Sargent in urging the women to "make it stylish to observe the law."

"While men are the physical defenders of a nation in times of war," Mrs. Willebrandt said, "women increasingly, by their great national organizations, are coming to be the defenders of the laws and highest Constitutional aims in times of peace."

Mrs. Rockefeller Sends Letter.

A letter from Mrs. John D. Rockefeller Jr. urging law enforcement was read to the conference today.

"The turmoil and upheaval of the last twelve years have brought the mind of the world to an almost chaotic state," Mrs. Rockefeller wrote. "New ideals are struggling with old conventions and habits. In this country the situation is made more complicated by our unprecedented prosperity. More people than ever before are able to give their families good food, clothes, education and many of the pleasant things of life; there the willingness to give seems in many cases to end, and readiness that was so common during the war to make sacrifices for a cause seems strangely wanting.

"But I know there are two points on the value of which all Americans agree: These are the welfare of their children and the justice of a 'square deal.' I should like to make through the women of this commission a plea that the children of the United States be given a 'square deal' by their parents and older relations.

"A man once said to me that a parent should be either an 'awful warning' or a 'good example.' Is it not possible that we can become in very truth a 'good example,' for the pity of it all is that the children believe in us and try to be like us, inconsistent though we often are?

"We pretend to be Christians, but how few of Christ's commands do we really obey? We are a Republic; we make our own laws, and yet so often treat them with scorn and contempt.

"Why not be honest with ourselves and admit that our children will not be the high-minded, fine people that we want and expect them to be unless we—their parents—set them an example of being just and law-abiding citizens."

The women were received at the White House today by President and Mrs. Coolidge.

Hats off to 'em—they deserve it!

There's no doubt about it—a cigarette of Chesterfield's high quality *deserves* to be at the top.

Chesterfield has won its present position because men know by its taste that here is clean-cut superiority of tobaccos and blend.

Chesterfield

CIGARETTES

They Satisfy

more and more smokers every day!

Reload now with Eveready Batteries

—*they* are *made better!*
—*they last longer!*

PEP up your flashlight now with new, strong Eveready Batteries. Give it a new lease on light for the summer months ahead. "A Thousand Things May Happen in the Dark," so be ready—be Eveready!

Eveready Batteries fit—*and improve*—all makes of flashlights. They insure brighter light and longer battery life. Keep an extra set on hand. Eveready-Mazda Lamps, the bright eyes of the flashlights, likewise last longer. There's an Eveready dealer nearby.

Manufactured and guaranteed by
NATIONAL CARBON COMPANY, Inc.
New York San Francisco
Canadian National Carbon Co., Limited
Toronto, Ontario

EVEREADY
FLASHLIGHTS
& BATTERIES
—they last longer

When *you* drink tea—you should drink INDIA TEA

INDIA TEA, when made in the correct way, is the most stimulating and refreshing drink in the world. It soothes and rests the nerves. It increases energy. It helps digestion.

More than a million pounds of Tea are consumed every day in England. They know its bracing and stimulating properties. All classes drink it. In cottage and mansion, in workshop and factory, Tea is drunk many times a day, because it creates renewed energy, and invigorates you so.

When you have guests, serve afternoon tea It makes things run smoothly, promotes cheerful conversation, and creates a pleasant atmosphere.

About one half of the world's tea supply comes from India. On the India Tea Bush grows the finest Orange Pekoe in the world.

How to make a perfect cup of tea.

Use an earthenware teapot. Put into it one teaspoonful of India Tea for each cup of Tea required. Be sure the water is poured into the teapot the moment it boils. Allow to stand for 5 minutes to infuse. Put a little milk or cream into each cup before serving the tea. It greatly improves the flavour. Then add sugar to taste.

but

be sure you use INDIA TEA

or a blend containing

INDIA TEA

C.F.H. 50.

FINDS CITY PARKS IN WOEFUL STATE

S. H. Howe Demands Public Awakening in Address to Merchants Gate Group.

DOESN'T BLAME HYLAN ONLY

Says Visitors Here Call Woolworth Building View 'Spectacle,' Statue of Liberty 'Farce,' Park 'Tragedy.'

Conditions in the city's parks, particularly Central Park, were denounced again yesterday at a luncheon at the Biltmore given by Franklin Simon to Vice Chairmen of the Merchants' Gate Committee, of which he is Chairman.

"Our city parks, and particularly Central Park, are in a woeful condition of decadence and neglect," said Stanley H. Howe, Managing Director of the Central Park Association, the principal speaker. "A public awakening is necessary, not only to remedy the deterioration of a generation, but to bring about constructive measures to make our parks what they ought to be—as Mr. Simon expressed it in his invitation to this meeting—a source of pride to the people of the city.

"We cannot afford to lean back on the fallacy that these unfortunate conditions are due to eight years of Mayor Hylan. That theory is not safe. Mayor Hylan and his associates are by no means exclusively to blame for the condition of our parks. We have had all kinds of Mayors during the past generation—Tammany, Anti-Tammany, Fusion and Republican. All of them must share in the responsibility for the conditions which exist today."

Ridiculing the present state of Central Park, he said, "Thousands of visitors come to New York every day. From the Woolworth Building they see the great expanse of the city and exclaim, 'What a spectacle!' They see 'Abie's Irish Rose' and say, 'What a comedy!' They see the Statue of Liberty and say 'What a farce!' Then they see Central Park, and say 'What a tragedy!'"

The blame for the "tragedy of Central Park," he maintained, was accountable to "the long continued attitude of public indifference," and it was to overcome this indifference that the plan of naming the various Central Park gates after groups of citizens was revived. The Merchants' Gate Committee, for the gate at Fifty-ninth Street and Eighth Avenue, was the most important group, he said.

He then announced that plans were under way for a dinner to be given at the Astor on Thursday, May 13, and to be attended by men and women representing each group. Entrances to the dining hall would be through gates named after the various groups. There would be a miniature of Central Park in the centre of the room, and seating would be by "gate groups" about this "park."

"Thus we shall dramatize the situation, focus the public attention upon it," he said.

Among those who attended were the following newly announced Vice Chairmen of the Merchants' Gate Committee, with the trades they represent:

Ericson F. Bushnell, grocers; Benjamin T. Fairchild, chemists; Harry Barth, china and glass dealers; August V. Lambert, jewelers; Hiram R. Mallinson, silk merchants; Philip Glemby, hair goods dealers; Clarkson Cowl, dry goods merchants; J. M. Gidding and Edward E. Kimball, importers; George Crouch, typewriter dealers; David N. Mosessohn and Thomas Seltzer, publishers.

Mr. Howe announced the following as Vice Chairmen of other Gate Committees: John Emerson, artists; Julius Tannen, actors; Chancellor Elmer E. Brown, scholars; Mrs. Laurent Oppenheim and Miss Edna Ferber, women's; Robert Morris, Goodhue Livingston and Mrs. Jacob Riis, pioneers.

RESIGNING TRUSTEES NOT TO QUIT CALVARY

Will Remain in Straton Church Despite Action—Board to Meet on Friday.

A meeting of the Board of Trustees of Calvary Baptist Church has been called for Friday, at which time the resignations of four members of the board, Robert B. Busbee, Benjamin J. and A. B. Miller and W. A. M. Martin, will be considered, it was learned yesterday.

These trustees tendered their resignations Monday to Supreme Court Justice William Harmon Black, President of the board, accompanied by a statement of reasons, which was signed by the four, who have for a long time constituted a hostile minority in the board on certain matters of church policy.

Justice Black refused yesterday to comment on the resignations. A representative of the board said the protest of the resigning members against the payment of certain costs attendant on recent litigation—in which the church was involved amounting to $721 by the church was unreasonable.

"They based their contention," he said, "on the assertion that the members were sued as individuals, but they were sued as trustees of the church, and as representatives of the church in the matter they were entitled to these expenses."

Mr. Busbee said yesterday that he had little to add to the statement sent with the resignations. He said it was impossible to tell at this time how many of the church members would approve or disapprove of the resigning trustees' action, but seemed to doubt that they could count on a majority.

"They keep the voting power pretty well under control, and as soon as you oppose them they have ways of keeping you in line," he said, adding that several members of the congregation approved their action but were afraid to express this approval openly.

Asked if he intended to give up his membership in Calvary Baptist Church, Mr. Busbee said he did not nor did those who left the board with him contemplate any such action at this time.

Dr. Straton is expected to return from Chicago today.

TO REPORT ST. JOHN FUND.

Community Divisions Will Hold First Meeting Tomorrow.

The first report luncheon will be held at 12:30 o'clock tomorrow afternoon in the Hotel Astor for the workers in the community divisions of the Committee for Completing the Cathedral of St. John the Divine, which are carrying on a special two weeks' intensive campaign to raise $2,000,000 and complete their quotas toward the $15,000,000 fund.

Work on the nave of the cathedral is again proceeding. Following settlement of the stone masons' strike, six men were put at work yesterday and six more will be added within a few days. Fifteen other laborers affected by the strike have also returned to work.

Sun-up to Sundown

It is only a matter of hours from the tomatoes smiling on the vine to Heinz Tomato Ketchup smiling in the bottle.

Heinz Kitchens are located where tomatoes grow best. Heinz spices are purchased where *they* grow best. The cooking is done by cooks who *cook* best. Every step a Heinz step—a *best* step.

That is why Heinz Tomato Ketchup goes best with other food. It is the full essence of the tomato, undiluted, unadulterated, unsurpassed.

Ask Grocer for New Prices

HEINZ TOMATO KETCHUP 57

Other varieties—
HEINZ CREAM OF TOMATO SOUP · HEINZ PURE VINEGARS
HEINZ COOKED SPAGHETTI · HEINZ OVEN-BAKED BEANS

The taste is the test

LONG ISLAND DUCKLING

the "perfect" meal!

Order from your butcher today. (Insist on the tag.) Served at restaurants and hotels. Write for free Recipe Book, F.C.H. 4038 West 14th St., N.Y.

FCH LONG ISLAND DUCKS

Mayfair's is the happiest way

—to gain new ideas for running your home!

Mayfair displays of fine foodstuffs show you the best brands to use and Mayfair lectures tell you how much you need to buy!

Mayfair has countless ideas for your daily menus. New dishes are prepared right before you to show how these delicacies are really made and what brands to use for right results!

Your housework, too, will be simplified when you hear Mayfair's lectures on how to save time and energy in your daily routine.

Drop in the next time you're shopping in town.

MAYFAIR
DEMONSTRATION AUDITORIUM
25 West 43rd Street, New York City
Nothing to sell—admission without charge
Lectures every week day at 10:30 A.M. and 2 P.M.
Exhibits open from 9:30 to 6
Hostesses and demonstrators always on duty

NEW FRENCH CHURCH IN CONCRETE. The church at Le Raincy, near the Ourcq, where the Germans stopped, breaks tradition and expresses emotions. It has the distinction of being the first concrete church of architectural claims. The circumstances of its building are described, together with pictures of the exterior and interior of this unique edifice, in The New York Times Magazine next Sunday.—Advt.

Are you Vigorous— *or* Frail— *or just* In-between?

How do you feel today?

ARE you one of the millions of men who feel just "fair" most of the time? Never really ill, yet never tingling with energy and vigor? Neither one nor the other—just in-between?

We suspected as much. Many people today never know the joy of bouncing health and vitality. They keep off the sick list, but they haven't the strength and stamina they should have.

All of which is usually easily avoidable!

What did you eat at your last meal?

This isn't idle curiosity. Perhaps you don't realize that you may be eating yourself out of most of the energy and health and fun you should have. It's true with thousands of people. Too much rich, spicy food—not enough natural food such as milk.

No, we're not suggesting a milk diet. Eat any wholesome food that agrees with you. But be moderate about it, and be sure to supplement your menu with lots of good milk. If you drink Borden's Milk every day, you're sure of getting really nourishing food. Every bottle of Borden's has a full quota of vitamins, minerals, butterfats, proteins and all the things that bring health and vitality.

Take a minute now to order some . . .

There's a Borden man who takes care of the people in your neighborhood. He'll be glad to serve you faithfully and well. You can order from him, or phone us. Whichever way is easier.

Try drinking milk at every meal and see how much better you feel. If you're husky and vigorous, you'll keep that way. If you're frail, you'll improve surprisingly fast. And if you're one of the in-between folk who just feel so-so, you'll join the lucky crowd of people who seem to have more red blood corpuscles than they need.

Drink your quart of Borden's Milk every day. Starting today.

45 DELIVERY BRANCHES

You can get Borden's Milk in New York City and the principal cities and towns in Westchester County.

Brooklyn and the principal cities and towns on Long Island within 40-mile radius.

Jersey City, Newark and other New Jersey points within 20 mile radius.

BORDEN'S

FARM PRODUCTS COMPANY, Inc.
110 HUDSON ST., NEW YORK
Walker 7800

© 1926, B. F. P. Co., Inc.

SUNDAY OUTINGS FROM NEW YORK

$3.00 PHILADELPHIA
Round Trip SUNDAY, April 18
Pennsylvania Station ..... 7.20 A.M.
Bud. Terminal 7.20 A.M., Jersey City 7.22 A.M.
Stopping at Newark, Elizabeth and New Brunswick
Shuttle Excursion Buffet Car.
May 2, 16, 23, June 13, 27, July 11, 25

SUNDAY, April 25
$5.00 WASHINGTON
Round Trip BALTIMORE
Pennsylvania Station ..... 12.10 M.
Stopping at Newark, Elizabeth and New Brunswick
Shuttle Excursion Buffet Car.
May 9, 23, June 6, 20

$3.75 ATLANTIC CITY
Round Trip SUNDAY, April 25
Pennsylvania Station ..... 8.50 A.M.
Bud. Terminal 8.52 A.M., Jersey City 8.54 A.M.
Stopping at Newark, Elizabeth, Railway and New Brunswick
Shuttle Excursion Buffet Car.
May 9, 23, June 6, 20

SUNDAY, April 25
$7.00 RICHMOND
Round Trip VIRGINIA
Leaves Saturday Night, April 24
Pennsylvania Station ..... 9.20P.M.

Pennsylvania Railroad

Power!

1½ volts
Fahnestock spring clip binding posts on the Eveready Columbia Igniter at no extra cost.

HANDY, portable, low cost, clean and safe producers of electrical power—Eveready Columbia Dry Batteries. For home and office, farm and factory, mine, camp and field electrical jobs, use these powerful, long-lasting batteries. They are the ones that recuperate when idle, just as you do in sleep, and come back fresh as a daisy the next time you press the button or close the switch. There is an Eveready Columbia dealer nearby.

Manufactured and guaranteed by
NATIONAL CARBON COMPANY, INC.
New York San Francisco

Popular uses include—

gas engine ignition, doorbells, buzzers, burglar signalizers, master ignition, motor boat ignition, telephone and telegraph, starting Fords, ringing burglar alarms, operating book vendor, electric clocks, calling Pullman porters during illness, lighting tents and outbuildings, running toys

EVEREADY COLUMBIA Dry Batteries
—they last longer

AS OUR GUESTS SEE
One of America's Finest Homes
The
"Idle Hour" Mansion
of the Late
W. K. Vanderbilt
At OAKDALE, L. I.

Special Trains Monday, Thursday and Saturday from Pennsylvania Station

Fifty reservations each day are available through application by telephone or mail only to the

E. A. WHITE
Organization, Inc.
237 West 34th St., New York
Phone Lackawanna 7050, *Ext.* 74
146 Pierrepont St., Brooklyn
Phone Triangle 6575, *Ext.* 12

Cuticura OINTMENT

The Family Friend

Nothing purer, sweeter or more effective for roughness, rashes, burning and irritations. Bathe with Cuticura Soap and hot water to free the pores of impurities and follow with a gentle application of Cuticura Ointment to soothe and heal.

JUDGE RAILS AT JAZZ AND DANCE MADNESS

Toms River Justice Says Spring Brings Out City "Cuckoos" to Disturb Rural Peace.

DEPICTS WEIRD GYRATIONS

Dance Like an Asiatic Potpourri, He Tells Grand Jury—Demands Law Be Enforced.

TOMS RIVER, N. J., April 13.—To confess that the liquor laws are unenforceable, "that this temple of justice is a mere mockery and a sham" is to "invite the black flag of piracy to enter our homes and we practically concede that we are at the mercy of the mob," said Supreme Court Justice James F. Minturn of Hoboken, in charging the Ocean County Grand Jury here today in the absence of Supreme Court Justice Frank T. Lloyd.

Justice Minturn's charge included a picturesque description of present day jazz madness and the consumption of illicit beverages which, he said, was its usual complement. Mentioning the difference in the meaning of Spring to rural and urban peoples, he said:

"The song of the jaybird will scarcely have died out in the fields and the call of the cuckoo will hardly have expired in the thicket ere the more vociferous jaybird and vivacious cuckoo from the urban concert halls, seeking rest and rehabilitation from the tonic atmosphere of our shores, will march upon us with all the abandon and assurance of conquering heroes.

An "Ear-Splitting Avalanche."

"Keeping time as it were with the hilarious civic invasion with an intoxicating rhythm that defies and submerges the eternal song of old ocean, comes that vermiform appendix of the musical art known as a jazz band, exuding, as it were, that ear-splitting avalanche of monotonous noise which finds its counterpart only in the depths of Goethe's 'Walpurgis Night' or in the heart-rending emanations from the condemned souls in Dante's 'Purgatorio.'

"In response to its call there ensues a series of snakelike gyrations and weird contortions of seemingly agonized bodiese and limbs, resembling an Asiatic pot-pourri, which for a more definite name is called a dance. To be effectually and consummately executed, this anomalous procession must be indulged in in the midst of a meal and resumed at intervals, so that, in truth, jazz becomes the piece de résistance of the meal. While the meal, through neglect, shrinks into desuetude, the jazz becomese magnified in ethereal ecstatic exuberance and intensity.

"With the meal and dance inevitably goes the necessary elixir or nauhrois of the gods, drawn from the expectant hip pocket, apparently carried as a necessary appendage to the meal and dancing habiliments. And with its production arises a swell of exultation, glee and satisfaction that common decency has once again been subverted and law and order has again been overcome.

Tonic in the Hip Bottle.

"To the innocent and uninitiated, this bottle contains the most sanctified medicated water or the most exhilarating tonic to soothe the strained nerves and stabilize the weary limbs of these overwrought terpsichorean devotees. But we who occasionally are permitted to lift the veil of the sanctum-sanctorum of this spiritual atmosphere and hear the harrowing tales of adventure by land and flood know too well that the bottle, thus publicly exhibited and flouted, as it were, with exultation in the eyes of the law, contains nothing less than stupefying, death-de ing whisky, the general use of which is outlawed, denounced and prohibited by the law and the Constitution as a crime.

"There was a time not so long ago when men observing this tragedy this rape of the law, inquired in astonishment, 'How did he get it?' But now the inquirer is assumed to be familiar with the modus operandi, and therefore he inquires only, 'Where did he get it?'

"It is with this complex conspiracy against the Constitution and the law that we have to deal. That we should deal with it honestly and vigorously as befits us, as the sworn guardians of the law, obviously goes without saying.

"To confess in the presence of its exulting excesses that we are imbeciles and paralyzed at the onslaught of chicanery and brigandage is to confess that the enforcement of law and order is impossible; that this temple of justice is a mere mockery and a sham; and when that is conceded we tacitly invite the black flag of piracy to enter our homes, and we practically confess that we are at the mercy of the mob."

CIRCUS ELEPHANTS PLANT PARK TREES

Old John, Queen and Babe Set Thirty-eight Pin Oaks in Place Opposite the Mall.

Three elephants from the circus—Old John, Queen and Babe—set in place yesterday on Central Drive, opposite the Mall, in Central Park, thirty-eight large trees, which were part of the 600 to be set out this Spring.

Old John, Queen and Babe were accustomed to moving trees in their native Ceylon, and, in proof of the tradition that an elephant never forgets anything, the trio, at a word from Miss Evelyn W. Smith, President of the Amawalk Nursery, where the trees were grown, lifted each of the thirty-eight pin oaks into the pits dug for them as if they were at an everyday task. The trees measured from 9 to 16 inches in caliper and from 30 to 35 feet high. The elephants did the work expeditiously, and, according to Miss Smith and Park Commissioner Gallatin, they also did it well.

The planting was made possible through the efforts of the Fifth Avenue Association, which obtained a special appropriation of $50,000 to get new large trees which are needed in Central and other parks. In addition to the 600 which will be planted in Central Park, 600 others, measuring from 3½ to 4½ inches in caliper, will be set out elsewhere, as follows: Thomas Jefferson Park, 150; Morningside Park, 100; Riverside Park, 100; Carl Schurz Park, 50; Thomas Smith Park, 50, and Manhattan Park, 50, besides several thousand smaller trees and shrubs in all the parks.

Here's a cigarette
----MARLBORO

that starts well—
20 for 20¢

wins favor as you smoke—
sold everywhere

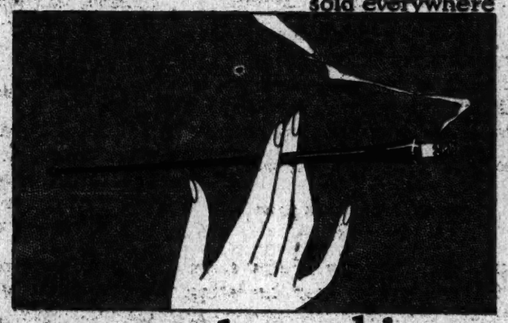

and ends by making a new friend every time

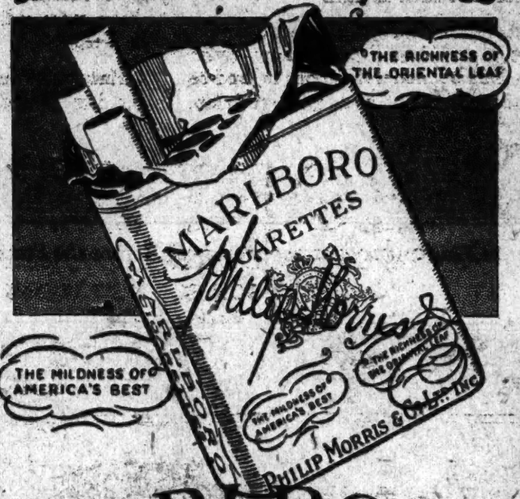

MARLBORO
CIGARETTES
20 for 20¢
PHILIP MORRIS & Co., LTD Inc.

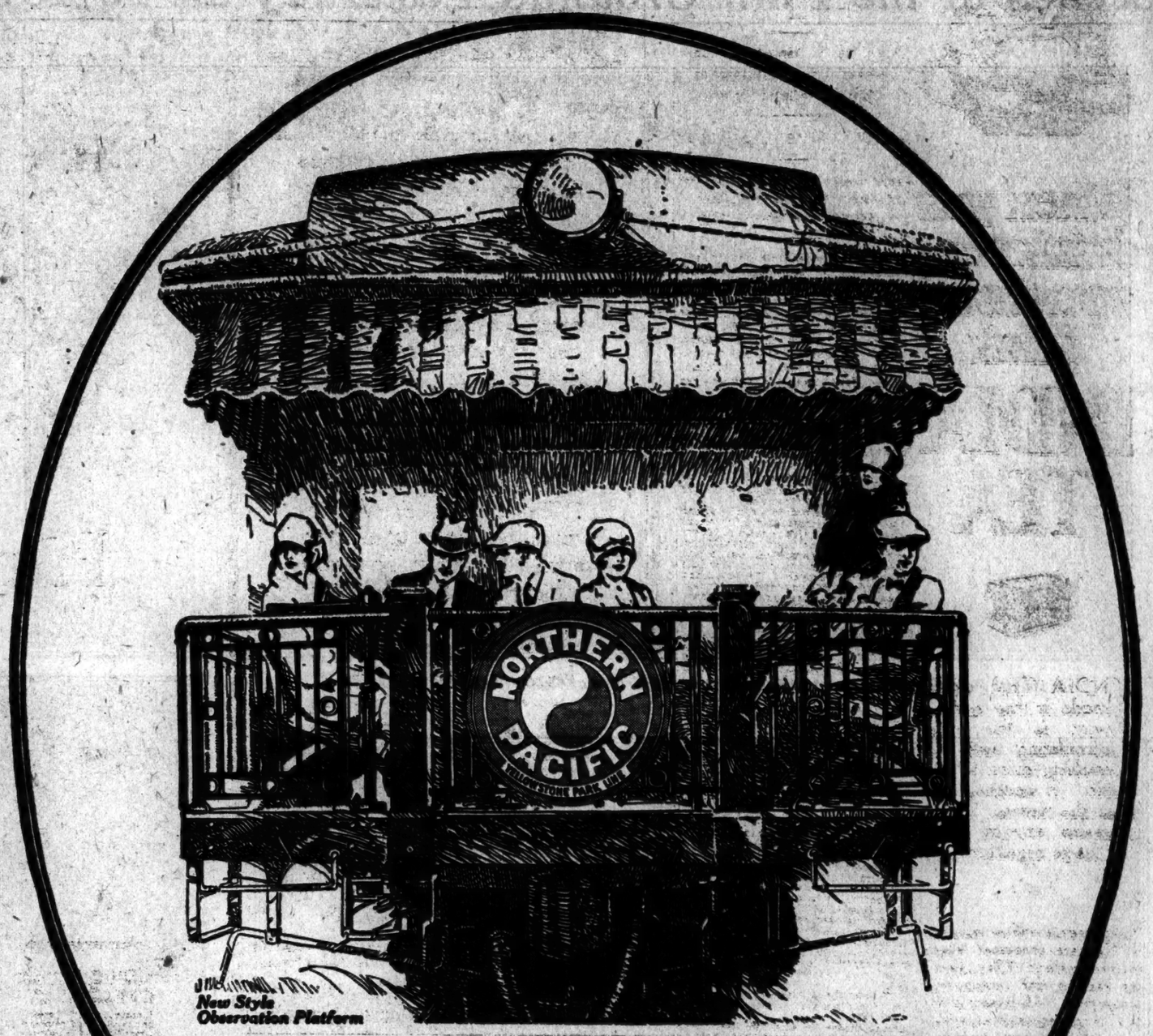

New Style Observation Platform

"North Coast Limited"

"The Travel Triumph"

We believe our New Style Observation-Club Cars are the finest ever built for travel comfort; ladies' lounge, shower, maid; men's shower, barber and valet; luxurious chairs, large, high windows for mountain-sight-seeing.

The new style observation platform is roomy, shaded by day, with adjustable searchlight for sight-seeing by night.

Extra Comforts—No Extra Fare

Leaves Chicago 10:35 a. m. Daily Union Station C. B. & Q.

I recommend the country, the train and the service. Let me help you with information, tickets or reservations. W. F. Merchon, General Agent Passenger Department, 280 Broadway, New York, N. Y., Telephone Worth 4777.

Northern Pacific Railway

"First of the Northern Transcontinentals"

Cleans Typewriter Type

Use a cloth saturated with Carbona. Removes the gummy dirt and dust that clog the type. Makes writing clear. Dries instantly without wiping.

For Safety's Sake—demand

CARBONA

UNBURNABLE

Cleaning Fluid

REMOVES GREASE SPOTS

Without Injury to Fabric or Color

Guaranteed not to contain Benzine, Naphtha or Gasoline, and to be Non-Combustible and Non-Inflammable.

20¢ 30¢ 60¢ & $1. Size Bottles at all Drug Stores

BEING IN OUR OWN BUILDING WE HAVE EVERY FACILITY FOR TAKING CARE OF YOUR GOODS

NOW IS THE TIME
for us to take care of your
Furs Robes Rugs Draperies
and all kinds of Winter garments
LIBERAL LOANS
Made On Same
WHILE IN STORAGE

PAUL KASKEL & SONS
Loan Brokers and Jewelers
9 COLUMBUS AVE.
NEW YORK CITY

GUARANTEED VALUES IN DIAMONDS SOLD

Every Business CAN USE "UNIVERSAL" Adjustable STEEL SHELVING

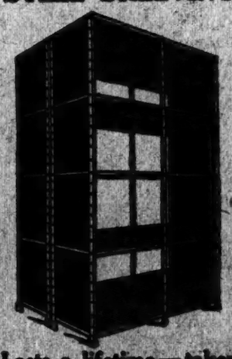

Lasts a lifetime—taken apart and put up at will

Manufactured in New York City

Delivered and Erected in 48 Hours

Universal Fixture Corp.

Tel. Chelsea 8201 136 W. 23rd St.

NEWARK OFFICE

1139 Broad St. Tel. Waverly 6258

A RARE BUSINESS OPPORTUNITY

The agency for a popular priced, nationally known, line of fast selling motor trucks is now open for New York City.

The line has been sold here for years and consists of speed trucks, heavy duty models and buses, produced by a well known financially sound manufacturer, established for 14 years.

Parts and repair sales to the many hundreds of present owners in New York City alone should carry the overhead of the agency.

Our franchise requirements are unusually liberal. Write our factory representative, W. M. Bennett, Hotel Earle, 103 Waverly Place, New York, N. Y.

WURLITZER

The world's finest small grand piano.

Two hundred years of Wurlitzer musical quality is embodied in every Wurlitzer grand piano.

120 West 42nd Street
New York

Grand Pianos $625 to $5000

Dr. Lyon's TOOTH POWDER
Cleans Teeth Safely
Makes good teeth better

QUICK RELIEF WITH PERTUSSIN
SAFE FOR COUGHS

ADVERTISEMENT.

HERE'S TREAT FOR WHOLE FAMILY!

Vary your menus by serving Runkemalk and note how the family will relish it. Particularly the children who grow tired of straight milk and delight in Runkemalk's chocolatey taste. Just add a tablespoonful of Runkemalk to the top of each glass of cold milk and mix in a shaker. A delicious, digestible drink which is also very nourishing. Be sure your next grocery order includes Runkemalk.

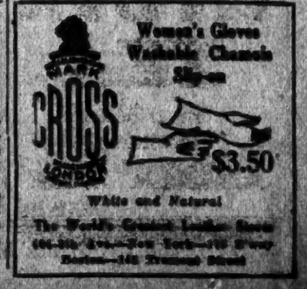

Women's Gloves Washable Chamois Slip-on

White and Natural

Scenes at the Polo Grounds Yesterday as 45,000 Saw Robins Beat Giants, 3-0

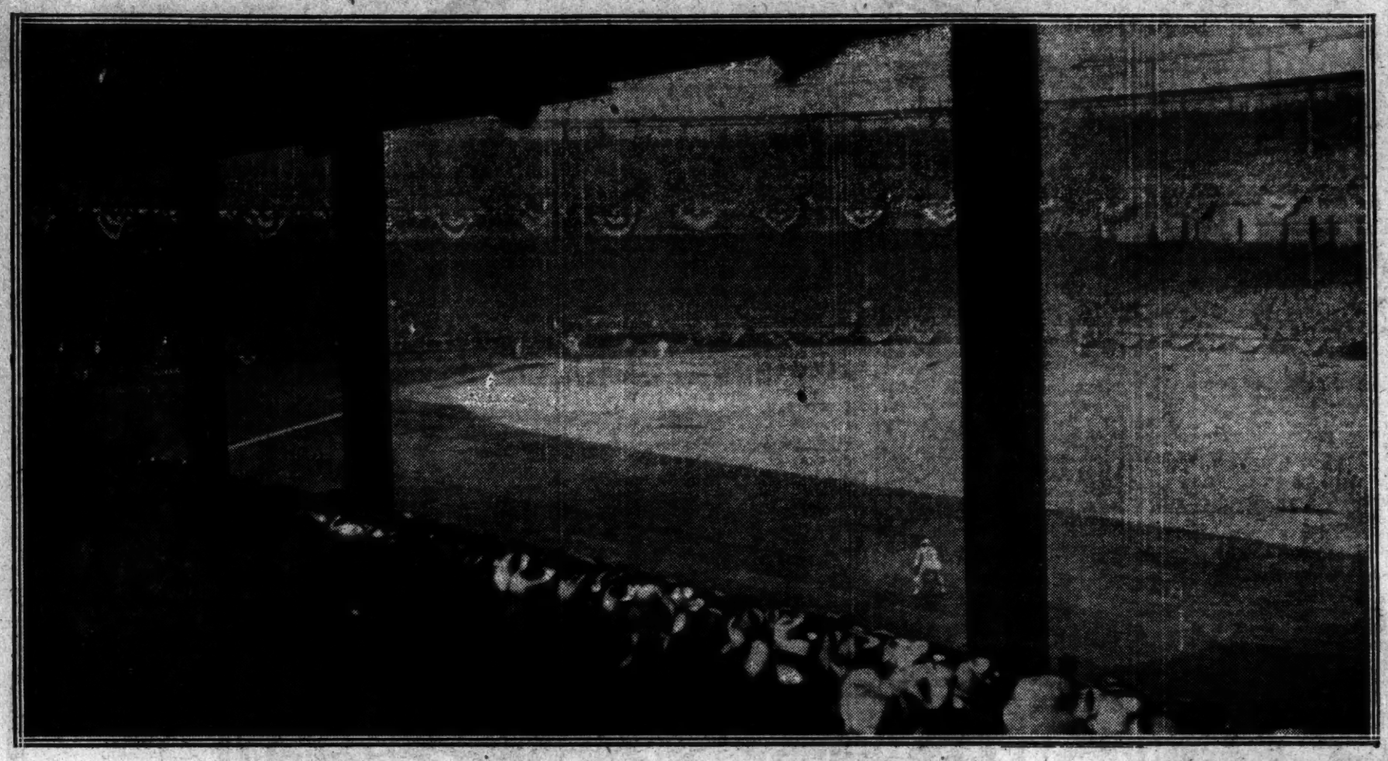

How the Polo Grounds Look in 1926. Part of the Crowd of 45,000 Watching the Game.

Mayor Walker Ready to Throw Out the First Ball of the Season.

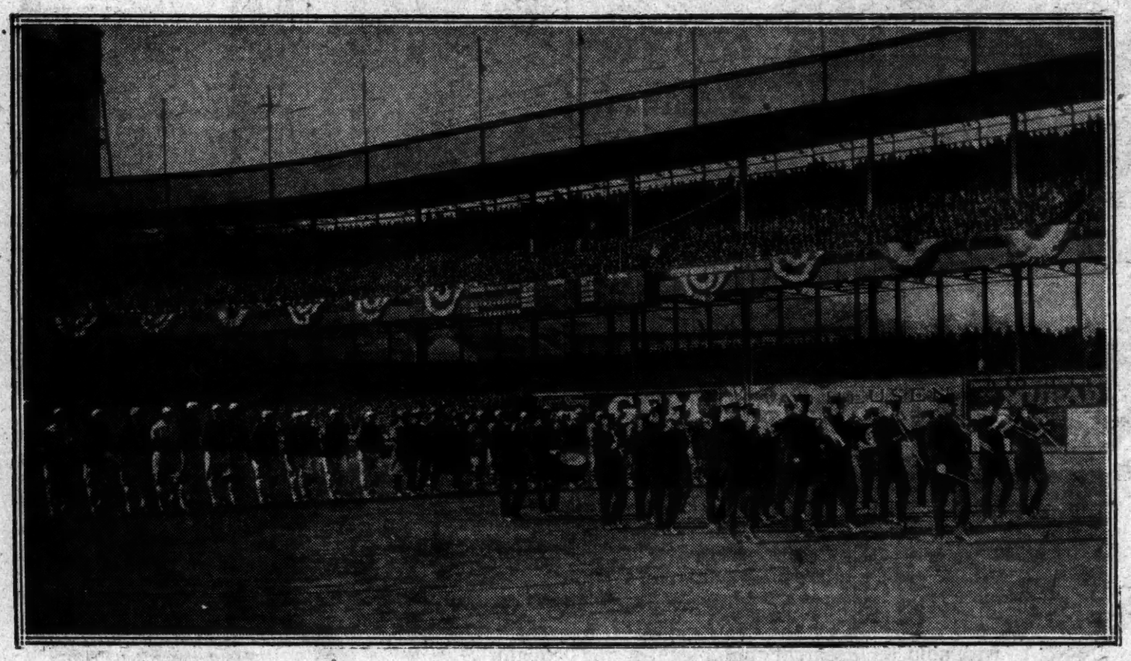

The Players of Both Teams Marching Across the Field to the Flagpole.

The Raising of the Flag at the Clubhouse Shortly Before the Start of the Game.

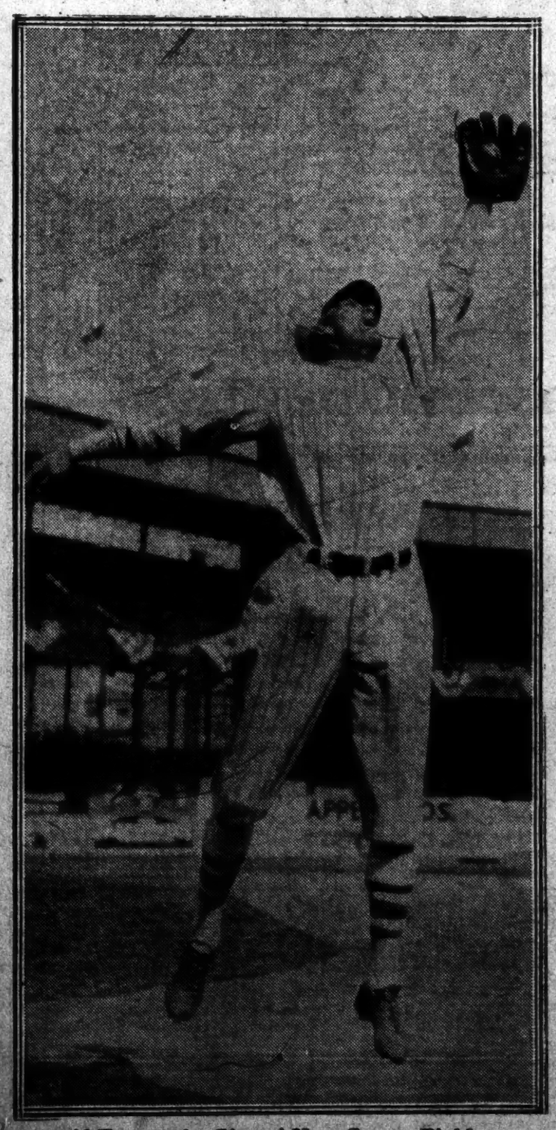

Al Tyson, the Giants' New Centre Fielder.

Tyson of the Giants Out at Second Base on an Attempted Steal.

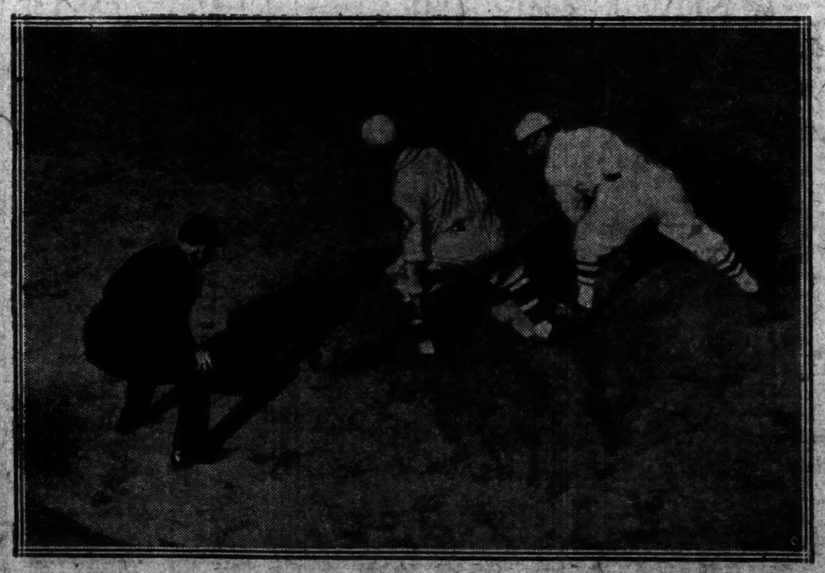

Zack Wheat of the Robins Reaching Second Base on His Two-Bagger in the First Inning.

Times Wide World Photos.

Marriott of the Robins Scoring the First Run of the Game in the Third Inning.

Giants, Held to One Hit, Lose; Yanks and Senators Win as Season Gets Under Way

BASEBALL

YESTERDAY'S RESULTS.

NATIONAL LEAGUE.

Brooklyn 5, New York 0.
Philadelphia 6, Boston 3.
St. Louis 7, Pittsburgh 6.
Cincinnati 7, Chicago 6. (Ten innings.)

AMERICAN LEAGUE.

New York 13, Boston 11.
Washington 1, Philadelphia 0. (Fifteen innings.)
Cleveland 2, Detroit 1.
Chicago 5, St. Louis 1.

STANDING OF THE TEAMS.

NATIONAL LEAGUE.

	Won.	Lost.	P.C.
Brooklyn	1	0	1.000
Philadelphia	1	0	1.000
St. Louis	1	0	1.000
Cincinnati	1	0	1.000
New York	0	1	.000
Boston	0	1	.000
Pittsburgh	0	1	.000
Chicago	0	1	.000

AMERICAN LEAGUE.

	Won.	Lost.	P.C.
New York	1	0	1.000
Washington	1	0	1.000
Cleveland	1	0	1.000
Chicago	1	0	1.000
Boston	0	1	.000
Philadelphia	0	1	.000
Detroit	0	1	.000
St. Louis	0	1	.000

WHERE THEY PLAY TODAY.

NATIONAL LEAGUE.

Brooklyn at New York.
(Game starts at 3:30 P. M.)
Boston at Philadelphia.
Chicago at Cincinnati.
Pittsburgh at St. Louis.

AMERICAN LEAGUE.

New York at Boston.
Philadelphia at Washington.
Cleveland at Detroit.
St. Louis at Chicago.

BASEBALL RETURNS TO TOWN AS ROBINS BLANK GIANTS, 3-0

45,000, Including Mayor Walker, Welcome Opening of Season Despite Chilly Weather.

McGRAWMEN GET ONE HIT

Petty Holds Sway on Mound for Brooklyn, While Virgil Barnes Lets Foemen Get Through.

MARANVILLE'S PLAY SHINES

The Rabbit Takes Nine Chances Without an Error—Lindstrom Hit in Eye by Ball.

By HARRY CROSS

New York's stylish baseball opening took place up at the Polo Grounds yesterday with 45,000 people sitting around watching the Brooklyn Robins perform a startling somersault by spanking the Giants, 3 to 0. While it was hardly the proper way for visitors to behave at somebody else's party, the Robins monopolized all the attention in sight. The Giants were there resplendent in their new uniforms, eager and waiting for the admiration and applause of the multitude, but all they did was to play the role of the innocent by-stander.

Jess Petty, a left-handed pitcher, cast a sinister shadow over the festivities and permitted Mr. McGraw's supposedly hard-hitting athletes the sum total of one hit. That was a two-bagger of the Texas Leaguer type which tumbled into a corner of right field while three Robin players were breaking the laces on their shoes trying to reach it.

As if the chill of the defeat wasn't enough to make the big gathering of New Yorkers suffer, it was a cold afternoon and developed enough cold feet to keep the town sneezing for a week. Mayor Walker stuck it out to the sixth inning and then fled with chattering teeth. As far as climatic conditions went, the game might just as well have been played at Spitzbergen with Amundsen chucking in the first ball.

The baseball part of the day's big jamboree was a shocking surprise to the Giants. The Robins, supposed to be tottering, after twelve straight bumps from the Yankees, suddenly hopped out of their state of coma and gave the Giants a ridiculous spanking. It now develops that perhaps the Robins were only spoofing the Yanks.

Welcoming Crowd Turns Out.

The Giants have never received a more flattering opening-day tribute than yesterday. The fans laughed at the snappy weather, turned their coat collars up and flocked to Harlem in vast numbers. There was a big crowd waiting to get in when the gates were opened at noon, and they kept streaming in until after game time. Except for a few hundred seats here and there at far distances in the outfield tiers, the stands were filled.

The upper and lower boxes were draped in bunting; flags waved in the breeze from scores of flag staffs atop the stadium; the band played and it seemed as if the whole town was baseball happy.

That lasted until Brooklyn started to play ball. After that all the joy was confined to the large gathering of loud-voiced Brooklynites who inhabited all the sections back of the Robins' bench. They had a great time, and it wouldn't have made a bit of difference to them if it had been 25 below zero.

Along with the great pitching of Jess Petty, Brooklyn had that perennial pepper-box, Rabbit Maranville, at shortstop, and he gave a thrilling exhibition of a one-man infield. Rabbit had nine chances without a single error. In his own immitable way he caught sky-high rockets with just as much simplicity as if the ball were dropping into a basket. He knocked down seething drives and dug tantilising bouncers out of the earth. Anyone who saw him yesterday would easily see why they call him the Rabbit.

Two Men Do the Trick.

Petty and Maranville beat the Giants, and while it has been indirectly inferred that Uncle Wilbert Robinson, the Brooklyn manager, hasn't a complete ball club to his name, he had these two and they were plenty.

Virgil Barnes pitched for the Giants, and although he fanned seven of the Robins, they were able to punch holes in his pitching at just the moments when they meant runs. It was a well-played, snappy ball game for a chilly Spring afternoon, and it was first-rate pitching for this early stage of the season.

Just before game time the players of both clubs strung out across the field and with Managers McGraw and Robinson in the centre of the line swung down the field behind the band and stood around sort of embarrassed while the Stars and Stripes rose to the staff-head. The ball players paraded much better than usual as one or two of them were caught actually in step with the music.

The top roar of the day started on the march back to the plate, for heading the parade then was Mayor Jimmy Walker, a fan from the ground up. The entrance of the Mayor developed into a demonstration. When the band played "Will You Love Me in December as You Did in May?" there was some danger of the roof being permanently lifted from the stands. The Mayor's derby hat was poised at a nice angle over his right ear and he looked as if he had just jumped out of a band-box.

He tossed out the first ball and it wasn't much of a throw. It didn't go half way to Umpire Bill Klem but hit the ground and rolled along to him.

The Giants didn't have to wait for the game to start to get their first taste of hard luck. During the practice Freddy Lindstrom, the third baseman, was hit in the right eye by a baseball and it will be some time before the lamp is back to normal. That brought Heinie Groh into the game at third and soon after Mr. Klem warbled "play ball" Heinie was clutching a foul fly which had popped off Stock's bat. Marriott was whiffed by Barnes and then Zach Wheat, after eighteen fitful years in major league baseball, lashed into action and jarred a two-bagger to left field.

In the next inning Cox got an infield single with one out and Maranville swung into the picture with a two-ply wallop to right which sent Cox around to third. There was only one out then, but Barnes buckled down and Hank De Berry and Petty were easy outs.

Petty, who was hurried to the mound at the last moment because Dazzy Vance's ball was in no mood to play baseball, was a poison to the Giants from the start. His long easy left-handed swings sent the ball over at treacherous angles and the Giants had some difficulty in hitting the ball out of the infield. They seem to hit a lot of them in the immediate vicinity of Mr. Maranville and the Rabbit let them drop gracefully into his pants pocket.

In the Brooklyn's third the break came. After Jackson had tossed Stock out at first Marriott hoisted a fly in short left centre. Jackson backstepped for it, Tyson came tearing in from centre field and Irish Meusel came galloping from left. Irish was coming fast because it was chilly out there and this was a good chance to get warm. He came on and on and wrapped his two hands around the ball and then splash. The ball popped out of his hand like a geyser in a violent state of activity. Marriott was on second base when the excitement subsided.

The irrepressible Wheat was up again and this time he slapped a single to left and over the plate roared Marriott with the first run.

There wasn't a single incident over which New York could rejoice in the seventh. Jess Petty has never made a name for himself as a hitter and runner. He is just a left-handed pitcher and has always let it go at that. But yesterday in the seventh, he tried to kill the ball and it fluttered to the infield toward third. Groh came rushing in but the ball was doing a dizzy little hopping act and by the time Heinie had it under control, Petty had reached first simply by running faster than he ever before knew he could run.

Petty Only Gets To Third.

Stock planted a sacrifice on the lawn and was flipped out by Pancho Snyder, who is more active this year than he has been for some time. That put Petty at second and Marriott whanged a drive to right field who commanded the attention of Ross Young. Pep did everything a player could do to get it. Seeing that he could not reach the ball by the ordinary means of transportation, his feet, he imagined himself a nymph about to dive into a mirrored pool and went after the ball head first. He missed it by an eyelash and Marriott got a two-bagger out of it. At this time Petty gave his normal exhibition of speed. He didn't want to tire himself out by encroaching on the province of Loren Murchison, so on this two-base smash he traveled only from second to third.

Wheat walked and filled the bases and Jacques Fournier, as unconcerned as you please, pickled the ball on a grid trip to right for a single and Petty and Marriott crossed the platter.

Frisch was the only Giant who got as far as third base. He accomplished the feat in the fourth. The New York captain smashed a fast grounder to Stock, who made a neat stop and tried to tie himself into a knot before throwing to first and managed to hurl the ball high over Fournier's head, Frisch getting to second on the extravagant toss. Young's sacrifice sent Frankie to third, but there he was marooned.

The one lonesome hit the Giants made off Petty also came from Frisch's bat and prevented Petty from getting a no-hit game. With two gone in the sixth, Frisch pasted the ball high into right field close to the foul line. Fournier, Stock and Cox all went after it, but it dropped safe and by that time Frisch was on his way to second and by a beautiful slide, executed as only Frisch can execute it, on his manly chest, he leaped into second.

The box score (F):

BROOKLYN (N.)	ab.	r.	h.	po.	a.	e.
Stock, 3b	3	0	0	0	1	0
Marriott, lf	3	0	1	2	0	0
Wheat, rf	3	1	2	1	0	0
Fournier, 1b	3	0	1	10	0	1
Petty, p	3	0	1	0	2	0
Cox, c	3	0	0	6	0	0
McTavish, 2b	3	0	0	2	3	0
Maranville, ss	3	0	0	2	3	0
Doherty, ss	0	0	0	0	0	0
Petty, p	0	0	0	0	0	0
Total	24	1	5	23	9	1

a Ran for Snyder in eighth.
b Batted for Barnes in eighth.

Brooklyn	0	0	1	0	0	0	2	0	0—3
New York	0	0	0	0	0	0	0	0	0—0

Two-base hits—Wheat, Maranville, Frisch, Marriott. Sacrifice—Young. Stock, Wheat. Double play—Maranville and Fournier. Left on bases—New York 4, Brooklyn 10. Bases on balls—Off Barnes 3, McNamara 1, Petty 3. Struck out—By Barnes 7, Petty 2. Hits—Off Barnes 5 in 6 innings, McNamara 0 in 1. Losing pitcher—Barnes. Umpires—Klem and Hart. Time of game—2:00.

JOHNSON TRIUMPHS IN 15 INNINGS, 1-0

Washington Veteran Shuts Out Athletics to Start His 19th Season.

VICE PRESIDENT ATTENDS

Dawes Among 25,000 Who Brave Chilly Weather—S. Harris Scores Lone Run.

WASHINGTON, April 13 (F).—Washington and Philadelphia opened the baseball season in gala style here today, battling fifteen innings before the champion Senators won, 1 to 0. The game was a brilliant duel between pitching veterans, Walter Johnson for the Senators, beginning his twentieth season, and Ed Rommel for the Athletics.

More than 25,000 fans braved the chilly weather and saw Vice President Dawes toss out the first ball. A floral piece was presented to Manager Bucky Harris, and Johnson received a loving cup.

Manager Harris crossed the plate with the winning run after he had singled, Goslin doubled and Joe Harris singled. Twice the Senators had filled the bags with two out only to fall before Rommel's pitching. The Senators went hitless during the first four innings.

Twelve of the Athletics went down by the strike-out route, Johnson's curves and fast ones appearing as effective as ever. Rommel struck out one man and walked five, while Johnson passed three.

The veteran Peckinpaugh sat on the bench and watched his substitute, Buddy Myer, play at short. The youngster handled four chances and muffed one.

The box score:

WASHINGTON (A.)	ab.	r.	h.	po.	a.	e.
Rice, cf	7	0	2	4	0	0
S.Harris, 2b	5	1	2	1	3	0
Goslin, lf	4	0	1	5	1	0
J. Harris, rf	7	0	2	5	0	0
Judge, 1b	5	0	2	14	1	0
Bluege, 3b	5	0	1	1	3	0
Myer, ss	5	0	1	2	3	0
Ruel, c	4	0	0	11	0	0
Setzerid, c	1	0	0	1	0	0
Johnson, p	5	0	0	0	2	0
aTobin	1	0	0	0	0	0
Total	50	1	9	45	12	1

PHILADELPHIA (A)	ab.	r.	h.	po.	a.	e.
Bishop, 2b	5	0	1	5	5	0
Lamar, lf	6	0	2	3	0	0
French, c	5	0	1	5	1	0
Simmons, cf	5	0	1	2	0	0
Hauser, 1b	4	0	2	8	0	0
Cochrane, c	3	0	0	2	0	0
Dykes, 3b	5	0	0	1	2	0
Galloway, ss	5	0	0	2	3	0
Rommel, p	3	0	0	0	1	0
Total	49	0	8	42	23	0

*One out when winning run was scored.
aBatted for Ruel in twelfth.

Washington	0	0	0	0	0	0	0	0	0	1	—1
Philadelphia	0	0	0	0	0	0	0	0	0	0	—0

Two-base hits—French, Goslin. Stolen bases—Rice. Sacrifices—Judge, French (2), Goslin, Galloway. Double play—S. Harris, Meyer and Judge. Left on bases—Philadelphia 10, Washington 13. Bases on balls—Off Rommel 1, Johnson 5. Struck out—By Rommel 1, Johnson 12. Hit by pitcher—By Rommel 1 (Myer). Umpires—Connolly, Nallin and Geisel. Time of game—2:33.

REDS SUBDUE CUBS IN AN EXTRA INNING

Donohue Knocked Out of Box in Eighth—Picinich Helps 7-6 Victory With Homer.

CINCINNATI, April 13 (F).—The Cincinnati Reds took the opening game from Chicago, 7 to 6, here today in a ten-inning exhibition marked by rather free hitting, with poor fielding on the part of the Cubs.

Donohue was knocked out of the box in the eighth inning after keeping the hits well scattered until that period. Luque, who replaced him, pitched to two men, and May took the mound in the ninth. Picinich registered the first homer of the season in the fifth inning, and Freigau duplicated with a homer for Chicago in the eighth.

The box score:

CINCINNATI (N.)	ab.	r.	h.	po.	a.	e.
Bohne, ss	5	2	3	2	3	0
Pinelli, 3b	4	1	1	0	5	0
Roush, cf	4	0	2	1	0	0
Bressler, rf	3	1	1	2	0	0
Pipp, 1b	5	0	0	13	1	0
Walker, lf	5	0	0	2	0	0
Critz, 2b	5	1	1	1	4	0
Picinich, c	4	1	2	5	0	0
Donohue, p	2	1	2	0	0	0
Luque, p	0	0	0	0	0	0
aChristenson	1	0	1	0	0	0
May, p	1	1	0	0	1	0
Total	39	7	10	26	20	0

CHICAGO (N.)	ab.	r.	h.	po.	a.	e.
Adams, 3b	5	0	1	1	2	0
Hasthesie, lf	4	2	1	2	0	1
Hunson, rf	4	1	2	2	0	0
Brooks, rf	0	0	0	0	0	0
Grimm, 1b	4	0	1	14	0	0
Freigau, 3b	5	1	1	4	1	0
Grimm, 1b	3	0	1	6	0	0
Demaree, ss	4	0	0	2	3	0
Hartnett, c	4	0	3	7	2	1
Cooper, p	3	0	0	1	1	0
bKelly	1	0	0	0	0	0
Blake, p	0	0	0	0	0	0
Total	37	4	10	39	9	2

*One out when winning run was scored.
a Batted for Luque in eighth.
b Batted for Cooper in eighth.
c Ran for Kelly in eighth.

Cincinnati	0	0	0	0	0	0	3	0	1	0	1	—7
Chicago	1	0	0	0	0	0	0	5	0	0	0	—6

Two-base hits—Hartnett, Christenson. Three-base hits—Grimm, Wilson. Home runs—Picinich, Freigau. Sacrifices—Wilson, Hohne, Roush. Double play—Cooney, Adams and Grimm. Left on bases—Chicago 4, Cincinnati 12. Bases on balls—Off Cooper 7, Blake 1, Donohue 1, Luque 1. Struck out—By Cooper 5, Blake 1, May 1. Hits—Off Cooper 9 in 7 innings, Blake 4 in 2 1-3, Donohue 6 in 7 2-3, Luque 0 in 1-3, May 0 in 2. Hit by pitcher—By May (Brooks). Winning pitcher—May. Umpires—Quigley, Moran and Sweeney. Time of game—2:25.

TUFTS BLANKS LOWELL TECH

Three Pitchers Hold Losers to Two Hits and Score 4-0 Victory.

MEDFORD, Mass., April 13.—Tufts blanked Lowell Textile in its second baseball victory of the season at Tufts Oval today, 4 to 0. Robinson and Smith, southpaws, and Bowker took their turn in the box and held the Lowell batters to two hits. The Tufts team fielded perfectly, while Lowell in its first game of the season played ragged ball. Kennedy starred at bat and at third base for the winners.

AMERICAN ASSOCIATION.

YESTERDAY'S RESULTS.

Indianapolis 5, Kansas City 4.
Minneapolis 6, Columbus 5.
Toledo 12, St. Paul 4.
Louisville-Milwaukee, wet grounds.

STANDING OF THE CLUBS.

	W.	L.	P.C.		W.	L.	P.C.
Ind'napolis	1	0	1.000	Columbus	0	1	.000
Minneapolis	1	0	1.000	St. Paul	0	1	.000
Toledo	1	0	1.000	Louisville	0	0	.000
Kansas City	0	1	.000	Milwaukee	0	0	.000

SOUTHERN ASSOCIATION.

YESTERDAY'S RESULTS.

Nashville 12, Atlanta 3.
Birmingham 13, Chattanooga 8.
Mobile 10, New Orleans 3.
Little Rock 5, Memphis 2.

STANDING OF THE CLUBS.

	W.	L.	P.C.		W.	L.	P.C.
Nashville	1	0	1.000	Chat'nooga	0	1	.000
Birm'ham	1	0	1.000	Atlanta	0	1	.000
Little Rock	1	0	1.000	N. Orleans	0	1	.000
Mobile	1	0	1.000	Memphis	0	1	.000

PACIFIC COAST LEAGUE.

YESTERDAY'S RESULTS.

San Francisco 3, Mission 2.
Oakland 12, Sacramento 5.
Hollywood 9, Los Angeles 2.
Portland 2, Seattle 1.

STANDING OF THE CLUBS.

	W.	L.	P.C.		W.	L.	P.C.
Hollywood	5	1	.833	Sacramento	3	3	.500
Portland	5	2	.625	Mission	2	4	.400
Oakland	3	2	.600	Seattle	2	5	.375
Los Angeles	3	3	.500	S. Francisco	2	6	.333

Thrilling Performances Mark First Day; Shutout by Johnson One of High Lights

Seldom has a baseball season opened with so many strange, sensational and unexpected happenings as did the 1926 campaign yesterday. A few of the highlights follow:

After losing twelve straight exhibition games to the Yankees, the Robins started the regular season with a 3 to 0 victory over the Giants, Jess Petty allowing just one scratch hit.

Walter Johnson, starting his twentieth season, shut out the Athletics, 1 to 0, in fifteen innings, fanning twelve and allowing six hits. Manager Stan Harris scored the winning run on a single by Joe Harris.

Rogers Hornsby, champion batsman of the National League, and Zach Wheat, veteran Brooklyn outfielder started the season with a perfect day at bat, each getting three hits in three chances.

Although the White Sox park had to be cleared of snow in order to allow the opening game, a record crowd of 37,000 jammed the enclosure.

Two shortstops who were cast off by major league teams last Fall, labeled "through," starred for their teams afield. They were Everett Scott and Rabbit Maranville.

Another veteran infielder who was expected to sit on the bench most of the season got his chance just before the first game started. Heine Groh had to jump into the Giants' line-up at the last minute when Lindstrom was hit in the eye by a ball.

Roger Peckinpaugh, voted the most valuable player in the American League last year, was benched in favor of a youngster, Buddy Myer.

The first home runs of the season were hit by Jimmy Johnston of the Braves, Jim Bottomley of the Cards, Freigau of the Cubs, Bigbee of the Pirates and Picinich of the Reds.

WHITE SOX DEFEAT BROWNS IN OPENER

Record Crowd of 37,000 Sees Chicago Take Early Lead and Win, 5 to 1.

CHICAGO, April 13 (F).—The Chicago White Sox opened the American League season here today by defeating St. Louis, 5 to 1, before a crowd of 37,000, a record for the White Sox park. Lyons, White Sox ace, pitched in fine form.

Everett Scott, former Senator and New York shortstop, made his début with the White Sox with a great game in the field.

The box score:

CHICAGO (A).	ab.	r.	h.	po.	a.	e.
Harris, cf	4	1	2	3	0	0
Scott, ss	4	1	1	0	4	0
Collins, 3b	4	1	2	1	1	0
Sheely, 1b	3	0	0	9	0	0
Falk, lf	4	1	2	4	0	0
Dailey, rf	4	0	1	2	0	0
Schalk, c	3	0	1	6	0	0
Kamm, 3b	3	0	1	1	1	0
Lyons, p	4	0	1	0	4	0
Total	34	5	10	27	10	0

ST. LOUIS (A).	ab.	r.	h.	po.	a.	e.
Rice, rf	4	0	0	5	0	0
Gerber, ss	4	0	0	3	1	0
Ismoite, ss	1	0	0	0	1	0
Sisler, 1b	4	0	3	9	0	0
Williams, lf	4	0	1	2	0	0
McManus, cf	4	0	1	3	1	0
Jacobson, cf	3	0	1	2	0	0
Dixon, c	3	0	0	3	1	0
Shang, c	1	0	0	1	0	0
Bolger, 2b	4	0	0	3	4	0
Gaston, p	1	0	0	0	2	0
aBennett	1	0	1	0	0	0
Ballou, p	0	0	0	0	0	0
Davis, c	1	0	0	0	0	0
bHargrave	1	0	1	0	0	0
Total	37	1	8	31	10	0

a Batted for Gaston in seventh.
b Batted for Davis in ninth.

Chicago	2	0	0	0	0	0	0	3	0	0	—5	
St. Louis	0	0	0	0	0	0	0	0	1	0	0—1	

Two-base hits—Falk, Williams, Jacobson, McManus (2), Bennett, Collins, Gulley, Hargrave. Sacrifice hits—Sheely, Scott. Left on bases—St. Louis 10, Chicago 13. Bases on balls—Off Gaston 4, Lyons 1, Davis 1. Struck out—By Gaston 2, Lyons 5, Davis 1. Hits—Off Gaston 5 in 6 innings, Ballou 5 in 3-3, Davis none in 1-3. Hit by pitcher—By Gaston (Sheely). Balk—Gaston. Passed ball—Dixon. Losing pitcher—Gaston. Umpires—Hildebrand, Moriarity and Rowland. Time of game—2:10.

ST. JOHN'S LOSES, 6 TO 4.

Bows to Providence College Nine—Brooklyn Team Makes Triple Play.

In spite of the fact that St. John's College pulled a triple play in the first inning, the Brooklyn nine lost by a 6-4 count to Providence College at Ebbets Field yesterday afternoon. The triple-killing occurred with men on first and third when Collins raced in from centre to make a pretty catch of Doyle's liner and started a triple play, Collins to Clynick to Evers, that doubled both runners off base. Whalen, the visitors' hurler, fanned ten and went the route.

The box score:

PROVIDENCE.	ab.	r.	h.	po.	a.	e.
Allen, 2b	4	1	1	1	2	0
Considine, rf	5	1	2	1	0	0
Doyle, 3b	4	0	2	5	0	0
Halloran, c	5	2	2	10	1	1
McLallin, ss	5	0	1	1	3	0
Graham, lf	4	0	1	0	0	0
O'Brien, 1f	5	0	1	0	0	0
Flynn, cf	4	0	1	1	0	0
Whalen, p	3	1	0	0	1	0
Total	36	4	11	27	7	1

ST. JOHN'S.	ab.	r.	h.	po.	a.	e.
Powers, ss	4	0	0	1	1	0
Clynick, 1b	4	0	2	11	1	0
Curran, 2b	4	0	1	0	1	0
Motley, rf	3	1	1	0	0	0
Connolly, lf	3	1	1	0	0	0
Evers, 3b	4	0	0	2	3	0
Livoti, lf	1	0	1	1	0	0
Collins, cf	4	0	2	1	1	0
Fugazzi, p	3	0	1	1	2	0
Bell, p	1	0	0	0	1	0
aPaulunis	1	0	0	0	0	0
Total	36	4	7	27	10	1

a Batted for Livoti in ninth.

Providence	0	2	2	0	0	0	1	1	0—6
St. John's	0	3	0	0	0	1	0	0	—4

Two-base hits—Allen, Doyle. Three-base hit—Flynn. Sacrifices—Graham, Bell. Stolen bases—Allen, McLaughlin, Flynn. Left on bases—Providence 11, St. John's 5. Double play—Clynick (unassisted). Triple play—Collins, Clynick and Evers. Struck out—By Whalen 10, Fugazzi 4, Bell 5. Bases on balls—Off Whalen 4, Fugazzi 5, Bell 1. Hits—Off Fugazzi 9 in 4 1-3 innings, Bell 2 in 2 1-3. Umpire—Kraemer. Time of game—2:35.

GEORGETOWN WINS, 11 TO 0.

Home Runs Big Factor in Blanking Roanoke—Ryan Gets Three.

Special to The New York Times.

WASHINGTON, D. C., April 13.—Home runs played a big part in Georgetown's smashing 11-to-0 victory over Roanoke College here today. Captain Ryan, Georgetown second sacker, was the chief offender with the willow, collecting three round-trip smashes.

The box score:

GEORGETOWN.	ab.	r.	h.	po.	a.	e.
O'Neill, cf	4	2	2	3	0	0
Quinn, 2b	5	0	0	3	3	0
Graham, 1b	3	2	1	14	0	0
Ryan, ss	4	2	3	0	4	1
Goddard, rf	4	2	2	0	0	1
Haserty, lf	4	1	1	2	0	0
Nork, as	4	0	0	2	4	3
Murisgk, c	3	1	0	7	0	0
Holland, p	3	1	1	0	1	0
Plansky, p	1	0	0	0	2	0
Total	34	11	8	27	14	3

ROANOKE.	ab.	r.	h.	po.	a.	e.
Norcross, 2b	3	0	0	2	3	0
Rutiford, 1b	4	0	1	5	1	0
Miller, ss	3	0	1	1	2	0
C.Shumate, c	3	0	0	11	2	0
Hurt, 3b	3	0	1	0	3	1
Givens, rf	3	0	0	0	0	0
Haislip, lf	3	0	0	0	0	0
Shannon, cf	3	0	0	2	0	0
F.Shumate, p	3	0	1	0	2	1
e Detrich	1	0	0	0	0	0
bMorehead	0	0	0	0	0	0
Total	30	0	4	21	11	4

a Batted for Norcross in ninth.
b Batted for Detrich in ninth.

Georgetown	3	0	2	1	3	0	2	0	—11		
Roanoke	0	0	0	0	0	0	0	0	0—0		

Two-base hit—Hurt. Home runs—Ryan 3, Goddard, Graham. Bases on balls—Off Schumate 1, Shumate 1, Holland 4 in 7 innings, Plansky 0 in 2. Struck out—By Schumate 11, Holland 5, Plansky 2.

37,000 SEE INDIANS DEFEAT TIGERS, 2-1

Uhle Pitches Cleveland to Victory as Teams Open the American League Season.

DETROIT, April 13 (F).—George Uhle put Cleveland through a 2-to-1 victory over Detroit before 37,000 persons who paid to see the Tigers and Indians inaugurate the 1926 American League season here today.

Spurgeon's single in the third scored Jamieson who had gotten on base on a fielder's choice and successive doubles by J. Sewell and Burns in the fourth accounted for the other run.

Detroit threatened several times, but only in the sixth, when Tavener doubled after Blue had walked, did they score. In the eighth inning Manush, pinch hitting for Bassler, doubled with one out, but Cobb, batting for Whitehill, lined into Uhle's hand and Manush was doubled at second.

In the last inning, Detroit filled the bases on two walks and a single by Fothergill, but Blue popped out to end the game.

The box score:

CLEVELAND (A.).	ab.	r.	h.	po.	a.	e.
Jamieson, lf	4	1	1	1	0	0
Spurgeon, 2b	4	0	2	3	3	0
Speaker, cf	4	0	0	2	0	0
J. Sewell, ss	3	1	1	2	6	0
Burns, 1b	4	0	1	11	0	1
Summa, rf	3	0	1	2	0	0
Lutzke, 3b	4	0	0	2	2	0
L. Sewell, c	3	0	2	4	0	0
Uhle, p	3	0	0	1	4	0
Total	32	2	6	27	15	1

DETROIT (A.).	ab.	r.	h.	po.	a.	e.
Warner, 3b	4	0	1	1	3	0
O'Rourke, 2b	3	0	2	4	3	0
Wingo, lf	4	0	1	1	0	0
Fothergill, cf	4	0	2	4	0	0
Hoffman, rf	3	0	0	2	0	0
Blue, 1b	4	1	1	11	1	0
Tavener, ss	4	0	2	1	1	0
Bassler, c	3	0	1	8	0	0
Manush, c	1	0	0	0	0	0
Whitehill, p	3	0	0	0	1	0
Barfoot, p	0	0	0	0	0	0
aManush	1	0	1	0	0	0
bCobb	1	0	0	0	0	0
cGehringer	1	0	0	0	0	0
Total	34	1	9	27	11	0

a Batted for Bassler in eighth.
b Batted for Whitehill in eighth.
c—Batted for Warner in ninth.

Cleveland	0	0	1	0	0	0	0	0	0—2
Detroit	0	0	0	0	0	0	0	0	1—1

Two-base hits—L. Sewell, J. Sewell, Burns, Manush. Stolen base—Wingo. Sacrifices—Summa, Uhle, Fothergill. Double plays—Lutzke and Burns, O'Rourke and Blue, Uhle and J. Sewell. Left on bases—Cleveland 5, Detroit 14. Bases on balls—Off Uhle 1. Struck out—By Uhle 3,

Here From Coast, Kearns Will Meet Rickard Today

"Why do your Boys' Shoes give such good service?" we are often asked by Daddies.

So to-day, at all our stores, we've window displays that give the answers.

There's everything that goes into our Boys' Shoes—fast color eyelets, silk and linen thread, special welting, etc.

There's every step of the nine necessary to put our Boys' Shoes together, from the cutting of the uppers to the finished product.

And finally, there's a Boys' Shoe picked at random from our stock and split down the middle to prove that when we talk "all-leather shoes" we mean just that; all-leather counters, sole leather soles, solid leather heels—no substitutes any place.

The only cardboard we use for our Boys' Shoes are the boxes we sell 'em in!

Boys' Shoes start at $5.

Men's shoes just as sturdy!

Start at $7 for oxfords—$7.50 for high

ROGERS PEET COMPANY

Broadway at Liberty | Broadway at Warren | Broadway at 13th St.

"Six Convenient Corners"

Herald Sq. at 35th St. | Fifth Ave. at 41st St.

Tremont at Bromfield Boston, Massachusetts

KEARNS TO CONFER AT GARDEN TODAY

Arrives to Discuss Confidential Affairs With Tex Rickard, Presumably Dempsey.

PRAISES NEW HEAVYWEIGHT

Bouts With Wills and Tunney Are Objectives of Dorval—Walker Will Visit Scranton.

By JAMES P. DAWSON.

Jack Kearns arrived here yesterday morning, singing the praises of Napoleon Dorval and breathing defiance of Jack Dempsey. As dapper-appearing as ever, but more settled as compared to the carefree, flamboyant Kearns who visited New York as the pilot of the world's heavyweight champion, Kearns, here from the Coast and accompanied by Dorval and Teddy Hayes, will prepare Mickey Walker for the title struggle with Pete Latzo at Scranton on May 17.

Kearns and Walker are to go to Scranton this morning to look over the situation in the coal mining region and to sign contracts for the Walker-Latzo fight.

Before leaving the city Kearns will have a conference with Promoter Tex Rickard, but developments of this conference will be absolutely confidential, if indications of yesterday are any criterion. Kearns said his business with Rickard will be in connection with prospective matches for Dorval. He phoned the promoter late yesterday afternoon and made an appointment for this morning.

Rickard said the business was of a purely private nature and had no relation to prospective bouts. The subject the pair will discuss, of course, revolves about Dempsey and his heavyweight title, but it is doubtful if anything will be made public concerning the conference.

Kearns, apparently, was more enthused over Dorval as a heavyweight title possibility than he was when he started the long climb with Dempsey to the top. The Coast manager expressed his faith in the ability of the newcomer and declared he was ready to match Dorval against any aspiring heavyweights who cared to box him.

Wills and Tunney are the objectives of Kearns's contemplated campaign with Dorval, but the manager declared these matches will be sought only after Dorval has been thoroughly tested and has received an opportunity to benefit by careful grooming.

RUDOLPH STILL AHEAD OF RALPH GREENLEAF

Playing for 100 a Block, He Holds the Advantage Over His Opponent, Playing for 125.

Erwin Rudolph retained his advantage in his handicap match with Ralph Greenleaf at Dwyer's Broadway Academy yesterday by winning the evening block, 156 to 104. Rudolph lost to the five-time holder of the world's pocket billiard championship in the afternoon match, 134 to 44.

With four of the twelve blocks of the 1,500-to-1,250 match completed, the score stands: Greenleaf, 479; Rudolph, 408. Greenleaf is playing 125 to the block, while Rudolph's objective is 100. A capacity crowd watched Greenleaf make a high run of 30 in the fifteen-inning afternoon match to his rival's 12. Rudolph made the highest run in the twenty-five-inning game in the evening, making 27 to Greenleaf's 26.

The men will play the last two blocks on even terms, the objective of each to be 125 for each block.

FRANK TABERSKI EXPLAINS.

Says He Cannot Arrange Satisfactory Contract With Greenleaf.

DETROIT, April 13 (AP).—Frank Taberski of Schenectady, N. Y., who claims the world's pocket billiard championship, has not met Ralph Greenleaf, challenger, because a satisfactory contract cannot be arranged, his manager announced here today. Taberski is playing exhibitions here.

Taberski's manager says Greenleaf is under contract with a billiard supply manufacturing company which will not permit him to meet Taberski except in championship tournaments. Taberski, it is stated, will not sign a tournament contract because it requires him to defend his title each thirty days, and he is not willing to defend the title oftener than four times a year.

Taberski has offered, his manager says, to play Greenleaf the best 13 out of 25 games, but Greenleaf has not answered the offer.

REISELT DUE HERE TODAY.

Three-Cushion Champion to Confer on Terms for Special Match.

A meeting between Otto Reiselt of Philadelphia, world's three-cushion champion, and Charles S. Kline of the Strand Academy, is scheduled for this afternoon when terms for a special match to be staged here will be discussed. Promoter Kline, who just returned from a three months' vacation in Bermuda, said yesterday that he virtually had closed with Reiselt to meet the outstanding three-cushion players in a series of matches here, finishing his work with a special match against Willie Hoppe.

OTHER BILLIARD RESULTS.

Edward S. Knapp won his match against Jacob Ward last night in the Forgenburg Cup 18.2 billiard handicap tourney, now in progress at Lawler Brothers' Brooklyn Academy. The score was Knapp 125, Ward 101, both men playing for 150. The same count thirty innings, and, although losing, Ward had a high run of 31 to Knapp's best string of 25.

Paul Waters defeated Edward L. Mayer, 100 to 48, at the Recreation Billiard Academy, Brooklyn, last night in a New York State amateur championship pocket billiard match. The match went to fifty-ball games, the winner getting a high run of 14 and the loser 6. William Watson will meet Jack J. Hickey in the tournament tonight.

George V. Lyons took first prize in the weekly handicap 18.2 balkline tournament at the Amateur Billiard Club last night. Second honors went to H. J. Behrens. In the club's Class B three-cushion handicap tourney, Joseph G. Raleigh won from Dr. J. M. Slaiby, 25 to 19. Raleigh had a high run of 5 and Slaiby 3.

BOXING BOUTS TONIGHT.

712th Anti-Aircraft Regiment Armory—Johnny Bazon vs. Willie Feeney, ten rounds; Joe Fello vs. Carl Moore; Phil Chapman vs. Tommy Kershaw, three eight-round bouts.

106th Infantry Armory, Brooklyn—Johnny Willetts vs. Charley McCain; Eddie Motah vs. Roy McMahon; Frankie Farmer vs. Tony Darcy, three eight-round bouts.

Miss Collett to Try Again For Golf Title of Britain

PROVIDENCE, R. I., April 13 (AP).—A second invasion of Great Britain in quest of the women's golf championship will be made by Miss Glenna Collett, national women's golf champion, who will compete in the women's open at Hoylake, Wales, on May 10. Miss Collett's entry has just been made and she will carry the colors of the Rhode Island Country Club. She probably will sail from New York next Saturday and will be accompanied by three other noted American women golfers. Miss Mae O'Gorman of this city will act as chaperone, and may also enter the tournament. The others will include Miss Mary K. Browne, Jeannett Kenney of Cleveland and Rosamond Sherwood of New York.

SQUASH TENNIS MEN ARE BEATEN, 450-176

Squash Racquets Players Win All Ten Matches in First Day of Novel Series.

A squash tennis player may be a champion in his element but when he steps on a squash racquet court he sometimes isn't worth much more than an average of 5 points a game. Champions and ex-champions of squash tennis invaded the courts of the University Club yesterday for the first day of play in the novel squash tennis-squash racquets match. When the smoke of battle lifted, ten squash tennis players had won just one game.

The team scoring the greatest aggregate of points at both games will be declared the winner. Each match at both games consists of three games and the object of the players is not so much to win games as it is to hold his opponent's points down to a minimum. The squash racquets players won all ten matches and scored 450 points yesterday, while the squash tennis men got 176.

Ellis Faster Than Hyde.

Fillmore Hyde of the Harvard Club, national amateur squash tennis champion, was opposed to A. R. E. Ellis of the University Club, who held the metropolitan squash racquets title two seasons ago in the No. 1 match. Ellis ran away with the opening game at 15–5 before Hyde was able to get the hang of the game. Ellis fast service and placements that hugged the side wall and his changes of pace kept Hyde on the defensive.

In the second game the play was even until Hyde led at 9–8. Ellis then went ahead at 14–9, putting him within a point of the game. Hyde then showed some of the clever racquet work that makes him the best player in the squash tennis ranks and made a run of 5, to tie the score at 14–14. Ellis took the next three points and kept Hyde on the defensive throughout the third game, which went at 15–6.

Rand Wins One Game.

William Rand Jr. of the Harvard Club, who lost his national squash tennis title this year, won the only game that went to the invaders. He took the third chapter from J. Darwin P. Kingsley of the University Club at 15–13 and made a good fight in the two other games. Tevis Huhn of the Princeton Club, metropolitan title-holder at squash racquets last year, defeated Tom Coward of the Yale Club, former squash tennis champion, at 15–5, 15–5, 15–9. R. Earl Fink of the Montclair A. C., who formerly held the squash tennis championship before he changed to the game of squash racquets, defeated G. M. Rushmore of the Harvard Club at 15–4, 15–6, 16–8.

The summaries:

A. R. Ellis, University, defeated Fillmore Hyde, Harvard, 15–5, 17–14, 15–6; Tevis Huhn, Princeton, defeated Thomas Coward, Yale, 15–5, 15–5, 15–9; R. W. Gilmore, University, defeated H. R. Mixsell, Princeton, 15–1, 15–3, 15–3; R. F. De Voe, University, defeated Rowland Haines, Columbia, 15–1, 15–9, 15–8; Darwin P. Kingsley, University, defeated William Rand Jr., Harvard, 15–8, 15–10, 13–15, 15–13; F. K. Keenan, Montclair, defeated Otis L. Guernsey, 15–1, 15–3, 15–5; G. J. Hutchins, Harvard, defeated Gavin Brackenridge, 15–7, 15–5, 15–7; R. Earl Fink, Montclair, defeated G. M. Rushmore, Harvard, 15–4, 15–6, 15–6; Henry Harper, Rockaway, defeated G. G. Davidson, Crescent, 15–5, 15–4, 15–6; Royal E. T. Biggs, University, defeated A. J. Cordier, Yale, 15–3, 15–2, 15–4.

STECHER DOWNS S. ZBYSZKO

Gains Two of Three Falls in Mat Contest at Atlanta.

ATLANTA, April 13 (AP).—Joe Stecher, world's heavyweight wrestling title-holder, defeated Stanislaus Zbyszko, veteran Pole, in two out of three falls in a match for the title here tonight.

Stecher won the first fall with a body scissors after 43 minutes and 26 seconds. Zbyszko then came back and took the next fall in 11:04. The third fall came when Stecher caught the Pole in another body scissors in 13 minutes.

GARDINI BAFFLES PODDUBNY

Holds Off Russian, Who Agrees to Throw Him and Reisel, Within Hour.

NEWARK, N. J., April 13 (AP).—Ivan Poddubny, giant Russian, tonight failed to throw Renato Gardini, one of his two Italian opponents, within an hour, as agreed, as the result of this Giovanni Reisel, who was to face the Russian if Gardini were thrown, did not appear.

In a finish bout Wladek Zbyszko of Poland threw Yousauf Hussane in fifteen minutes with a headlock. Charlie Hanson, Swedish champion, downed Paul Azzario of Italy in twenty minutes, using a wrist lock.

Stribling Knocks Out Marvin.

OKLAHOMA CITY, April 13 (AP).—W. L. (Young) Stribling, light heavyweight, knocked out Tommy Marvin of Hot Springs, Ark., in the third round of a scheduled ten-round exhibition bout here tonight.

Tommy Loughran Beats Kirby.

BOSTON, April 13 (AP).—Tommy Loughran of Philadelphia won the decision from Tom Kirby of Boston in a ten-round bout here tonight. Loughran weighed 178 and Kirby 167.

Farr Outpoints Pete Sarmiento.

CLEVELAND, April 13 (AP).—Johnny Farr, 124, Cleveland, tonight won the referee's decision from Pete Sarmiento, 128, Chicago, in a fast twelve-round bout.

CORNELL-PRINCETON WILL GO TO LONDON

Invitation of Oxford-Cambridge for Track and Field Games in July Ratified.

MEET AT STAMFORD BRIDGE

American Team, Which Sails June 26, Expected to Be Better Than That of Last Year.

Special to The New York Times.

PRINCETON, N. J., April 13.—The invitation extended to Cornell and Princeton by Oxford and Cambridge for a track and field meet in London this Summer, tentatively accepted after the meet at Atlantic City last Summer, has been ratified by the athletic authorities of both universities, Dr. Charles W. Kennedy, Chairman of the Princeton Board of Athletics Control, said here today.

The meet will take place at Stamford Bridge on July 10. About twenty-five Cornell and Princeton athletes will sail June 26. Upon their arrival on Independence Day they will start training with the Englishmen at Queens Club, where they are looking forward to renewing friendships made at Princeton last Summer.

The international meet in London should prove a closer contest than the one in this country last Summer. Douglas Lowe of Cambridge, Olympic middle-distance runner; Vernon Morgan of Oxford, Olympic two-miler, and Bill Stevenson of Oxford, intercollegiate champion in the quarter while at Princeton, have completed their studies at their respective universities, and, although Arthur Porritt of Oxford, sprinter, and Lord David Burghley, hurdler, are still eligible for competition, it is doubtful that the Englishmen will present the same phenomenal array that they did last year.

Princeton and Cornell experts are still indefinite, but it is probable that they will have a better-balanced team this Summer.

WALKER TO WELCOME HAKOAH SOCCER TEAM

Mayor and Mrs. Smith Agree to Head Committee Greeting Europeans Saturday.

A warm welcome will be given to the members of the Hakoah Football Club, the Jewish eleven from Vienna, when they arrive here Saturday on board the Berengaria. Mayor James J. Walker and Mrs. Alfred E. Smith have accepted invitations to head the reception committee of the Hakoah Sport Club which will greet the team. More than one hundred organizations have promised to send representatives to the pier, while a parade is planned to City Hall, where the Mayor will officially extend his welcome.

Among those who will serve on the the reception committee are Dr. Jaroslav Novak, Czechoslovakian Consul; Dr. Sylvester Crusska, Polish Consul; George Schmidt, Austrian Consul; Health Commissioner Louis Harris, Chairman James A. Farley of the State Boxing Commission, Congressman Emanuel Celler, Dr. Stephen S. Wise, Joseph V. McKee, President of the Board of Aldermen; Julius Miller, Borough President of Manhattan; Judges Jacob Ranken and Max S. Levine and William Collins.

The members of the team will be the guests of the Brooklyn Football Club at the American League cup tie game between the Brooklyn Wanderers and Indiana Flooring, which will be played at Hawthorne Field Sunday. Captain Newfield of the Hakoah team, considered one of the greatest centre halves in Europe, will kick off to start the match. The visitors will play their first game here at the Polo Grounds on April 25.

Filipino Tennis Body Selects Aragon for Davis Cup Play

MANILA, April 13 (AP).—Francisco and Guillermo Aragon, both former tennis singles champions of the Philippines, were selected today to represent the islands in the Davis Cup tournament. En route to the United States the brothers will stop in Japan and play a number of exhibition matches with leading Japanese players. Manuel Barredo, present singles champion of the Philippines, will accompany the Aragons to Japan.

COLUMBIA LETHARGY DISGUSTS CROWLEY

Coach Threatens to Discontinue Spring Work-Out When Only 23 Report for Football.

Only twenty-three men took part in Columbia's second day of Spring football practice at Baker Field yesterday afternoon, the turn-out being smaller by eleven than the number which had reported for the opening work-out. Head Coach Charley Crowley, who had already declared that between forty and fifty men were necessary if the sessions for the next three weeks are to produce results, was so disgusted with the poor showing that he threatened to discontinue the work-outs.

Fred Rieger, husky substitute halfback, reported and took part in the drill, along with Captain-elect Bill Madden and Mike Scait, veteran backfield mainstays, but Hick Brady, regular end who worked out Monday, was not present. Coach Crowley will be able to draw very few of his 1925 varsity first-stringers and substitutes for the Spring grind, for most of them are engaged in other sports.

A run around the upper gridiron started yesterday's activities. Ray Wagner then took the ends in charge and set them to work on the tackling dummies, while the five linemen who attended were drilled in the correct distance for position play by Coach Brodil. The backs had a work-out in passing and punting by Coach Murray, and both backs and ends took part in a drill in which the wingmen got down under kicks and practiced taking out opponents.

Head Coach Richard Glendon Jr. made a shift in his junior varsity crew boating yesterday when he switched Joe Davis from No. 4 to stroke, and Dave Duncan from stroke to the former's old seat. Davis stroked the varsity eight at Poughkeepsie last June, but Lohr, another veteran, is now stroke in the first shell. The three varsity, three freshmen and two 150-pound boats went out on the Hudson again for their daily work-out.

MISS ORCUTT WINS PRIZE.

Jersey Golf Champion Is Victor In Putting Contest at Gimbels'.

Miss Maureen Orcutt, New Jersey State and Eastern women's golf champion, won the putting contest for women at Gimbel Brothers department store yesterday. The prize was a handbag. A. Wynne won the putting contest for men, the prize for which was a steel-faced driver. Both events were held in the metropolitan putting competition in progress at the store this week.

Rosenberg Plans Toronto Bout.

Charlie (Phil) Rosenberg, world's bantamweight champion, plans to do some indoor road work tonight. The Harlem lad is to lead the grand march at the third annual entertainment and reception of the John F. Marrin Association in Terrace Garden as a prelude to entering training to defend his title against California Joe Lynch in Toronto on May 21.

SEES HARVARD HURT BY TOO MANY COOKS

President Lowell, However, Believes Situation Solved by Bingham's One-Man Control Now.

BACKS HIM TO THE LIMIT

Committee Rule of Past Scored—Intercollegiate Sport Praised as Incentive to Exercise.

BOSTON, April 13 (AP).—Harvard's athletics have had too many cooks in the past.

President A. Lawrence Lowell made that declaration last night at a dinner in honor of the intercollegiate champion Harvard hockey team.

He also decried the movement to abolish intercollegiate sport. "It would abolish a mainspring of incentive to exercise for men who can never be good enough to make any team," he asserted.

"A reasonable amount of victories is essential, I believe, if exercise is to gain the respect of those who will not shine in sports.

"Harvard athletics, conducted by an athletic committee in the past, had 'too many cooks.' Did you ever hear of an army run by a committee? Now athletic control has been centred in one man, William J. Bingham.

"Abraham Lincoln learned something in the course of the war. At first, when a General met defeat he chopped his head off without compunction, but he learned something. He learned to back Grant after the defeat of Cold Harbor.

"Mr. Bingham would be one of the last to believe that his advent will be marked by an uninterrupted string of victories. He has no bed of roses, nor of elderdown. I ask the alumni not to growl over defeat. I pledge him my support in fair weather and foul."

President Clarence C. Little of Michigan University, a Harvard alumnus, saw the greatest crime of the age in any attempt to shorten youth. A unified control of athletics, he said, tended to bring sports within the scope of the ordinary undergraduate.

SPRING FOOTBALL STARTS FOR ARMY

Seventy Cadets Report and Are Introduced to Rugby Game as Training System.

Special to The New York Times.

WEST POINT, N. Y., April 13.—Spring football practice for West Point's gridiron squad got under way today, about seventy cadets appearing for the initial workout. At least sixty of those who reported were plebes, most of the veterans being on other Spring sport squads.

A rather novel innovation was the introduction of the Rugby game. A specially selected squad of over fifty men, in charge of Lieutenants Wicks and Knight, who were assistant coaches last year, were put through the Rugby plays. The West Point coaches believe that the new game will impart facility in handling the ball and alertness and maintain interest, as well as accomplish other fundamentals of straight football.

The football practice of the West Pointers will be in charge of Captain Sasse, end coach last Fall, who will work under the direction of Head Coach "Biff" Jones. Jones was here last week to set things in motion, but will not arrive to take up his duties as head coach until later in the season.

Huber Outpoints Paradise.

Johnny Huber of the 103d Medical Regiment, weighing 120, outpointed Eddie Paradise, Fourteenth Infantry, 122, in the main 8-round bout at the 102d Engineers Armory last night. A crowd of almost 2,000 attended. Huber was the more aggressive. In the 8-round semi-final Richie Martin of the 102d Medical Regiment, 129, fought a draw with Jimmy Bove.

Double Breasted SUITS

PRE-EMINENTLY SMART FOR SPRING AND SUMMER

50.00 to 75.00

MEN'S CLOTHING — SIXTH FLOOR

SAKS-FIFTH AVENUE

FORTY-NINTH to FIFTIETH STREET

Franklin Simon & Co.

Fifth Avenue, 4 to 16 West 38th Street

Men's Scarfs In Carmoor-London New Spring Foulards

$2.00

Large designs are the latest thing in London foulards—staple pin dots or polkas, of course, are included—but you need a Niagara motif or two on your tie rack—they are new in the sense of being original—and that is equally true of the colours.

Bat Wings, $1.25

THE little label in your hat *assures* its style, *insures* its quality; and proclaims your good taste, if it's a Young's.

$5 & $8

Borsalino Soft Hats $10

(Made in Italy)

Young's Hats

SOME BETTER MADE

"Boys" Over Forty— Exercise

THE Golf Season is here — Are you ready? A healthy body means about 87 or 90 any day.

"Take The Time"

LAWRENCE-HILL INSTITUTE

Exercise, Baths, Massage

305 FIFTH AVENUE

Cor. 31st St.

ROOF-HEALTH CLUB

HOTEL McALPIN ROOF

Broadway at 34th Street

Write for Booklet

NORFOLK Combination Last

A particularly popular

Banister Shoe

Narrow at heel, broad at ball. Tan or black Russia calf, tan or black Vici kid.

Built for Long Service

PARKER & DIEMER

1376 Broadway at 37th Street

OUR ONLY STORE

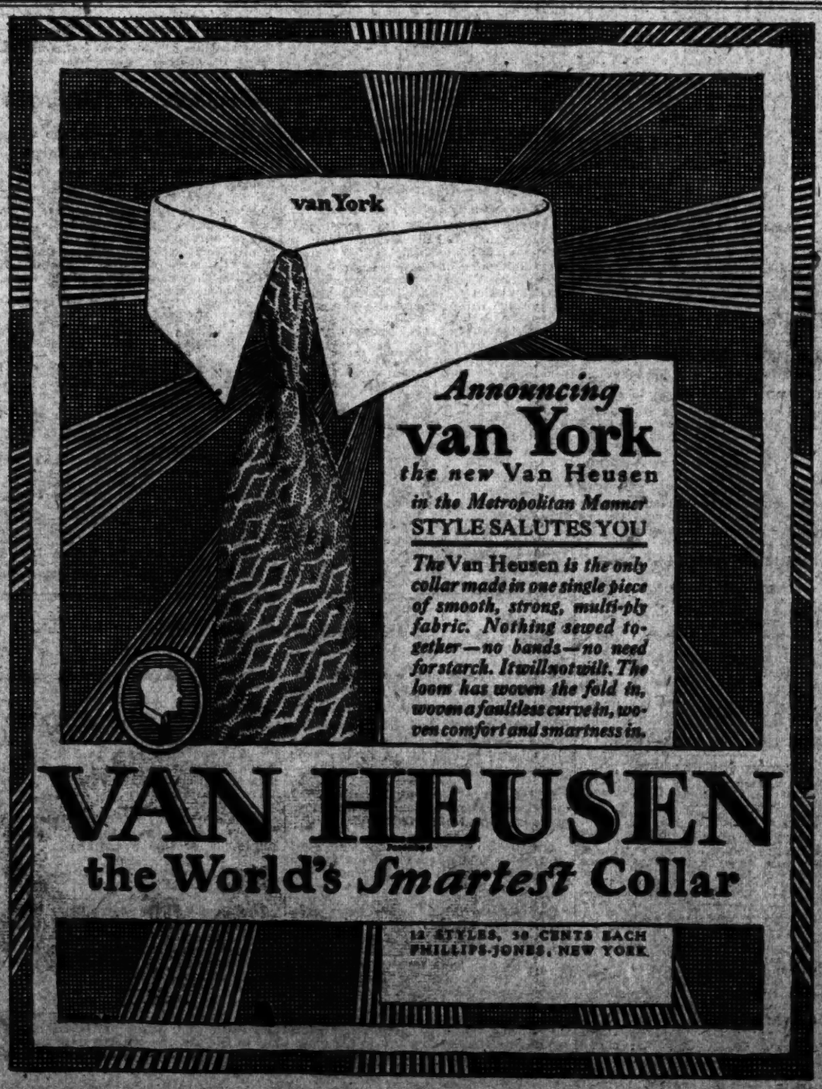

Announcing van York *the new* Van Heusen *in the Metropolitan Manner*

STYLE SALUTES YOU

The Van Heusen *is the only collar made in one single piece of smooth, strong, multi-ply fabric. Nothing sewed together—no bands—no need for starch. It will not wilt. The loom has woven the fold in, woven a faultless curve in, woven comfort and smartness in.*

VAN HEUSEN

the World's *Smartest* Collar

12 STYLES, 30 CENTS EACH

PHILLIPS-JONES, NEW YORK

Golfers! ANOTHER DAVEGA SCOOP

Only 260 Dozen Left!

COLONEL

Blue Click

GOLF BALLS

Regularly $12 a Dozen

Your last opportunity to secure these famous golf balls at this sensational price.

A Money Saving Event Without a Parallel

$6.45 PER DOZ.

Mail Orders Filled 111 E. 42d St. Plus Postage

At Two Conveniently Located Shops Only

DAVEGA

Hotel Commodore Shop, Near Grand Central Station

111 EAST 42nd ST. OPEN EVENINGS

15 CORTLANDT STREET

Bowie Closes With Red Rocket Winner

RED ROCKET TAKES LAST BOWIE STAKE

Beats Well-Liked Best Friend in the Kindergarten, Feature of Meeting's Ending.

CAMOUFLAGE IS SET BACK

Runs First, but Draws Disqualification for Cutting Across Field in Second—Kilauea Falls in Stretch.

By HENRY R. ILSLEY.

Special to The New York Times.

BOWIE, Md., April 13.—Red Rocket, the Pastime Stable's brown son of Mont d'Or II, ran within two-fifths of a second of the track record to win the first running of the Bowie Kindergarten Stakes, the new juvenile fixture that was the leading number on the getaway day card at the Prince Georges Park this afternoon.

Under top weight of 119 pounds and with W. Smith in the pilot's seat, Red Rocket ran out in front all the way, winning cleverly in 0:48 1-5. He was second choice in a field of five, and paid $3.10 for each $2 in the mutuels. The race was worth $1,850 to the owner of the winner.

With the sun shining intermittently, although there was still a chill in the air, a large crowd turned out for the last day. Small fields again were the rule. There was plenty of excitement, what with close finishes, a disqualification and a fall.

W. Constantine's Camouflage was disqualified after finishing first in the second race. G. E. Pruett's Kilauea fell in the home stretch in the same race, but neither the gelding nor his rider, V. Wallis, was seriously hurt.

Whitney Entry in Bars.

Some of the interest was detracted from the Kindergarten Stakes by the withdrawal of the H. P. Whitney entry of Captain Kettle and Florian. A. F. Reinhardt's colt Best Friend was made the public choice. He was always in the contention, but was unable to head Red Rocket, the latter winning by half a length. A length separated Best Friend and the Capital Stable's Bobby Jones, which was backed from an opening of 20 to 1 to 5 to 1.

The second of the dashes of six and a half furlongs out of the chute was the one that provided the thrills. Kilauea went down at the seventy-yard post and at the end came old Camouflage's disqualification for cutting across his field in the stretch drive.

It was anybody's race from start to finish. Kilauea had a slight lead at the far turn, where the field bunched up, and they fought it out around the turn. Harvey brought Camouflage up on the outside, but finished on the inside rail, the field jamming up at the eighth pole.

Poor Sport Runs Third.

Camouflage came home a length in front of Lieutenant Farrell, which received first money after the disqualification. Poor Sport ran third, being free of interference. Hobson was the worst sufferer by Camouflage's bearing over, and Froggate was forced to take up on the gelding. He took fourth money.

When Kilauea went down Jockey Wallis was thrown clear. The gelding was quickly on his feet, but Wallis was dazed. He was picked up, and after resting a bit was able to walk to the jockey room.

The favorite was just up to win by a nose in the claiming race at a mile and a sixteenth for three-year-olds and upward, E. P. Summerfield's Drumbeat, Tammaro up, just getting up to gain the decision from Fleetwood. F. H. Smith's Macbeth made the early pace, but failed to stick it out, finishing fourth.

BOWIE RACING CHART

By The Associated Press

Bowie, Md., Tuesday, April 13; weather cloudy; track fast.

492 FIRST RACE—Three-year-olds and upward; claiming; purse $1,200; six and one-half furlongs. Start good; won driving; place same. Winner, b. g., 7, by Bryn Mawr—Toastrack. Trainer, J. Chambers. Time—0:24, 0:46⅘, 1:11⅘, 1:21⅘.

Ind.	Starters.	Wt.	P.	P.	St.	¼	½	¾	Str.	Fin.	Jockeys.	St.	Pl.	Sh.
474	Coonean	106	2	1	4	2½	2hd	1hd	1¹	1¹	W. Smith	$4.70	$3.10	$2.50
469	Freemason	106½	3	2	2	4¹	4¹	2½	2½	2	Walsh	20.80	20.90	9.70
483	Galatia	110	1	3	1½	1½	2½	3¹	3hd	3	Tammaro	11.10	—	3.80
459	Sea Sand	100	4	4	3¹	3¹	4¹	4¹	4¹	4	Froggate	13.20	—	—
462	Gen. Cadorna	111	4	7	6	6	6	5hd	5¹	5	C. Lang	35.60	—	—
480	Tarnheim	103½	5	5	5	5	5hd	6½	6½	6	L. Lang	60.20	—	—
473	Pole Star	111	4	6	7¹	7hd	7hd	7¹	7¹	7	McAtee	14.50	—	—
476	Jimmy Brown	96	2	3	4¹	3hd	3hd	6½	8	8	Brown	117.10	—	—

Coonean moved up on the outside of his opposition entering the stretch and drew clear at the end under strong pressure. Freemason finished stoutly under punishment through the stretch. Galatia showed the most speed and saved ground all the way. Sea Sand had no excuse.

Owners—1, C. Turner; 2, Mrs. W. H. Dunham; 3, J. Nechamkin; 4, Mrs. E. Truman; 5, H. Remus; 6, Mrs. E. McEachern; 7, J. F. Richardson; 8, J. E. Beal.

493 SECOND RACE—Three-year-olds and upward; claiming; purse $1,200; six and one-half furlongs. Start good; won driving; place same. Winner, ch. c., 6, by Campfire—Reticella. Trainer, A. Davis. Time—0:23⅘, 0:46⅘, 1:14, 1:21⅘.

Ind.	Starters.	Wt.	P.	P.	St.	¼	½	Str.	Fin.	Jockeys.	St.	Pl.	Sh.
473¹	*Camouflage	109	1	4	1½	1¹	1¹	1¹	1¹	Harvey	$16.20	—	—
474	Lieut. Farrell	104	2	5	6¹	6¹	4½	2½	Stott	9.80	4.90	3.50
473²	Poor Sport	110½	3	6	4	7¹	5¹	3½	Lacoste	20.30	6.00	3.70
474	Cave Woman	103½	6	2	2½	2½	3hd	4¹	Stevens	14.50	—	4.60
474²	Hobson	113	7	1	3hd	3hd	6½	5¹	Froggate	15.00	—	—
438	K. of Marci II	112	1	7	5hd	5hd	7¹	6¹	Ambrose	6.40	—	—
—	Garr	114	5	3	7¹	8¹	8	8	Mangan	109.30	—	—
457	Kilauea	109	5	8	1¹	1hd	1hd	Fell	Wallis	$4.50	—	—

*Disqualified.

Camouflage saved ground rounding the turn. He came around the leaders after straightening out in the stretch but swerved to the inside when placed under punishment. He bumped Kilauea, causing the latter to stumble and fall, for which he was disqualified. Lieutenant Farrell, repeatedly blocked, outlasted Poor Sport in the final drive. Poor Sport, on the inside throughout, was weakly handled in the final drive.

Owners—1, W. Constantine; 2, Mrs. A. Davis; 3, Flamingo Farm; 4, T. Sullivan; 5, W. C. Trover; 6, J. E. Davis; 7, W. E. Van Winkle; 8, G. E. Pruett.

494 THIRD RACE—Three-year-olds and upward; claiming; purse $1,200; one mile and one-sixteenth. Start good; won driving; place same. Winner, ch. f., 5, by Trompe la Morte—Agnier. Trainer, W. Wright. Time—0:24⅘, 0:50, 1:16⅘, 1:51.

Ind.	Starters.	Wt.	P.	P.	St.	¼	½	¾	Str.	Fin.	Jockeys.	St.	Pl.	Sh.
446¹	Drumbeat	107	1	1	4	1hd	1½	1¹	1hd	Tammaro	$6.40	$3.00	$2.20
483	Fleetwood	111	5	5	5	5	4¹	2½	Clelland	7.00	3.70	2.50
459	Foreman	103	4	4	2½	2hd	2½	3¹	Harvey	13.00	—	2.90
468³	Macbeth	105	2	2	1hd	2½	3¹	4¹	Stott	2.20	—	—
455⁴	Fred Dubner	91	3	3	2¹	3½	5	5	Brown	35.50	—	—

Drumbeat, rated off the pace for five furlongs, gained lead with a rush, but had to be ridden to the limit to withstand the fast-going Fleetwood. The latter finished with good speed and would have been winner with a stronger rider. Foreman showed a good effort. Macbeth stopped.

Owners—1, E. P. Summerfield; 2, R. Pending; 3, J. A. Coburn; 4, F. H. Smith; 5, J. E. Beal.

495 FOURTH RACE—Kindergarten Stakes; two-year-olds; $5,000 added; four furlongs. Start good; won ridden out; place driving. Winner, b. c., 2, by Mont D'Or II—Edna Marie. Trainer, J. H. Davenport. Time—0:23⅘, 0:48⅘.

Ind.	Starters.	Wt.	P.	P.	St.	½	Str.	Fin.	Jockeys.	St.	Pl.	Sh.
(446)	Red Rocket	119	3	1	1	1½	W. Smith	$3.10	$2.20	$2.10
479²	Best Friend	119	2	2	2hd	2½	Turner	4.20	2.50	2.30
471	Bobby Jones	117	4	3	3¹	3¹	Robinson	11.10	—	3.80
(420)	Jack Horgan	112½	1	4	4hd	4¹	Morris	25.70	—	—
404	Edith D.	111	5	5	5	5	C. Lang	30.60	—	—

Red Rocket saved ground all the way and held on with determination when the real test came. Best Friend, in nearest pursuit, was forced wide in the stretch turn but finished gamely. Bobby Jones always held the remainder safe. The others were never serious contenders.

Owners—1, Pastime Stable; 2, A. F. Reinhardt; 3, Capitol Stable; 4, International Stable; 5, New Jersey Stable.

496 FIFTH RACE—Four-year-olds and upward; claiming; purse $1,200; six furlongs. Start good; won driving; place same. Winner, b. g., 6, by Theo Cook—Katriona. Trainer, G. C. Brenton. Time—0:23, 0:47⅘, 1:13⅘.

Ind.	Starters.	Wt.	P.	P.	St.	¼	½	Str.	Fin.	Jockeys.	St.	Pl.	Sh.
453⁴	St. Valentine	110	1	1	2	2hd	2hd	1hd	Tammaro	$4.40	$2.60	$2.40
453	Canister	107	3	3	3½	4¹	3¹	2½	Horn	3.70	5.60	3.60
482	Mungo	110	4	4	4½	3¹	4¹	3½	Harvey	21.40	—	6.60
482⁸	Red Pennant	110	2	2	1hd	1½	2½	4¹	Thompson	13.80	—	—
482	Leonard G.	115	5	5	5½	5¹	5¹	5½	Layland	22.60	—	—
—	Bruns	115	6	6	6	6	6	6½	Gaines	22.50	—	—

St. Valentine, a keen factor from the start, responded with good energy when called on, wore the leaders down, and was up in the final stride. Canister broke slowly, was rushed up on the inside and met with interference, but closed fast when clear. Mungo stopped in the last sixteenth. Red Pennant was weakly handled. Bruns retired the last half mile.

Owners—1, W. J. Gwaz; 2, Joaquin Stable; 3, Mrs. A. Swenke; 4, Mrs. B. McEachern; 5, J. Arthur; 6, J. F. Richardson.

497 SIXTH RACE—Three-year-olds and upward; claiming; purse $1,200; one mile and seventy yards. Start good; won easily; place driving. Winner, ch. c., 5, by Ecouen—Maydora. Trainer, G. W. Campbell. Time—0:25, 0:50⅘, 1:15, 1:43⅘, 1:48⅘.

Ind.	Starters.	Wt.	P.	P.	St.	¼	½	Str.	Fin.	Jockeys.	St.	Pl.	Sh.
476²	Fornovo	103	2	1	1½	1¹	1¹	1¹	Scott	$2.30	$2.40	$2.20
431	Paddy Hynes	110	1	2	2½	2hd	2½	2½	Edwards	21.50	8.00	5.30
473	Bodansky	105	3	5	5½	5hd	3hd	3¹	W. Smith	12.50	—	3.90
463	Zama	105	4	3	3½	3hd	4hd	4¹	Froggate	25.80	—	—
452	Just Clair	97	5	4	4hd	4hd	5hd	5¹	Clelland	28.80	—	—
486	Forlorn	90	6	6	6¹	7¹	6hd	6¹	McGonigle	93.70	—	—
451²	Breakers Ahead	90	7	7	7½	6¹	7¹	7	Brown	39.50	—	—

Fornovo avoided the early pace. He responded to urging and wore the leaders down entering the stretch, drawing into a long lead without effort. Paddy Hynes disposed of Zama when ready, but was unable to stall the winner's rush. Bodansky showed a good effort. Zama tired fast. Just Clair had no excuse.

Owners—1, W. J. Kramer; 2, J. Wilson; 3, C. L. Magruder; 4, T. G. Kengis; 5, G. E. Pruett; 6, J. F. Richardson; 7, W. J. Kennelly.

498 SEVENTH RACE—Three-year-olds and upward; claiming; purse $1,200; one mile and an eighth. Start good; won driving; place same. Winner, b. c., 4, by Ballot—Gold Lady. Trainer, D. Lawrence. Time—0:23⅘, 0:48⅘, 1:14⅘, 1:50.

Ind.	Starters.	Wt.	P.	P.	St.	¼	½	Str.	Fin.	Jockeys.	St.	Pl.	Sh.
484¹	Yoshimi	113	3	2	1hd	1½	1½	1hd	Thompson	$7.20	$3.40	$2.60
470²	Gayly	110	4	4	2hd	2½	2hd	2½	Stott	10.40	4.70	3.30
477	Hickory	108	1	1	3½	3hd	3¹	3¹	L. Lang	25.50	—	5.10
449	Ed Pendleton	106	2	3	5¹	5¹	4¹	4¹	Tammaro	6.30	—	—
491	Sandpile	100	6	6	6	6	5½	5²	Froggate	27.20	—	—
(467)	Mystic	115	5	5	5¹	4½	6	6	W. Smith	17.70	—	—

Yoshimi moved into the lead under restraint but had to be hard ridden to last long enough. Gayly dropped back, came again, and finished fast. Hickory raced forwardly throughout. Ed Pendleton had no excuse.

Owners—1, D. Lawrence; 2, R. V. Haymaker; 3, J. U. Watson; 4, F. P. Robis; 5, G. W. Lee; 6, W. Smith.

GATES OPEN TODAY AT HAVRE DE GRACE

Field of 20 Named for $10,000 Harford, Feature of the Initial Program.

SINGLE FOOT IS AT TOP

Griffith's Star Must Pick Up 124 Pounds, While Whitney's Noah Is In at 121.

Special to The New York Times.

HAVRE DE GRACE, Md., April 13.—The Harford Agricultural and Breeders' Association will open its thirteenday Spring meeting here tomorrow with a program that should develop the best thoroughbred sport of the Eastern season to date.

Maryland and racing has suffered thus far from cold and rain and the backwardness of the training, few of the horses prepared at the New York centres having put in an appearance. Many stables make their debut here and there have been numerous shipments arriving from Long Island during the last few days, while the exodus from Bowie has been going on for a week.

For the $10,000 Harford Handicap for three-year-olds and upward over the course of six furlongs twenty have been named with J. E. Griffith's Single Foot given top weight of 124 pounds. H. P. Whitney's Noah is in at three pounds less. Joy Smoke is under 119 pounds and among the others are Sunsard with 118 and Wilderness and Golden Rule with 113 pounds.

The entries for tomorrow follow (if):

FIRST RACE—Purse $1,200; maiden two-year-olds and geldings; four furlongs:

Index.	Wt.	Index.	Wt.
— Cohoosie H.	118	— Wildek	118
464 Fly Hawk	118	— Press Gang	118
471² G'd'n Pennant	118	— †Gold Coin	118
— Gum Drop	118	— Marble Arch	114
— †Pat McGee	118	— F'nk Andrews	118
471 M'ter William	116	— Landlord	116

†Sagamore Stable entry.

SECOND RACE—Purse $1,200; claiming; three-year-olds; six furlongs:

Index.	Wt.	Index.	Wt.
(434) Feiurida	106	(450) Cliff	110
467 Lt. B'more H.	116	455 Dr. G. Wells	106
— Donges	116	451 Old Guard	102
465 Exchequer	104	— *Cimmerian	103
— Forpland	104	— *Lapine	100
479 McCrimmon	113	— Hanky Rice	114
423 *Baby Lane	98	(479) *J. Campbell	117
— Contract	116		

Also eligible:

— Chief James	114	206 Sparo	100
467² Johnny Jewell	110	465² *Grand Bay	97
465 Glance	107		

THIRD RACE—Purse $1,200; Tiptop Purse; three-year-olds; five and a half furlongs:

Index.	Wt.	Index.	Wt.
426 Harass	114	— Centrifugal	106
— Choc. Soldier	109	— Rockman	116
(460) Titmara	113	— Stony Man	104
424 Punjab	106		

FOURTH RACE—Chester Purse, $1,500; three-year-olds and upward; mile and seventy yards:

Index.	Wt.	Index.	Wt.
474 †P'ce Hamlet	104	481² †Gudgeller	106
439 Lieut H.	106	— Golden Rule	115
439² Tester	114	446⁸ Commissioner	106

†Bedwell entry.

FIFTH RACE—Hartford Handicap; $10,000 added; three-year-olds and upward; six and a half furlongs:

Index.	Wt.	Index.	Wt.
— Centrifugal	99	— Wilderness	112
— †Joy Smoke	119	— Gay Comet	107
480⁸ Cinema	96	(439) Ben. Norris	116
(481) Noah	121	— L. Fred	105
483⁴ Single Foot	124	— C. Soldier	95
— Loved One	105	— Top Boot	100
464⁴ Extra Dry	100	— †Mr. Pepp	107
481⁴ Lounger	102	— Rockman	103
— Golden Rule	112	— McWig'a	104
— Sunsard	115	481² †Gudgeller	104

†E. F. Whitney entry.
‡H. G. Bedwell entry.
§Sagamore entry.
‖Lee Rosenberg entry.

SIXTH RACE—Purse $1,200; claiming; three-year-olds and upward; mile and a sixteenth:

Index.	Wt.	Index.	Wt.
481² †Traveller	101	— Duckweed	111
— *Diagram	102	483⁸ *Clique	104
454 Kanduit	102	(468) Blue Hill	107
— Carol	117		

SEVENTH RACE—Purse $1,200; claiming; three-year-olds and upward; mile and an eighth:

Index.	Wt.	Index.	Wt.
468 D'n of Vel.	105	482 *Mary El'n O.	102
468 Modo	104	402 *Modasta	101
— Quotation	107	(424) Spugs	109

*Apprentice allowance claimed.
Weather clear; track fast.

BRILL BROTHERS

Our Idea of a Smart Topcoat

A COLORFUL warmth-without-weight fabric — a texture fleece-like rather than firm—the kind of cloth you can't keep pressed and don't want to—soft as a woman's hair after a shampoo—single-breasted, lightly, loosely, lackadaisically — a suggestion of flowing in its lines and ample enough to cover the knees when you sit down—sketchy and artistic instead of photographic and prim.

As low as $35 *As high as* $65

Brill Brothers

Broadway at 42th St. | 35th St. and 7th Ave. | Cortlandt St. Near Greenwich

JOHN DAVID

The Smartest New York Fashions Of The Day And Night

Broadway at 32d Street Facing Gimbel Stores
1268 Broadway Rand Mansion
338 Madison Avenue Facing Belmont
126-27 West 42d Street Facing Bush Building

STEIN-BLOCH SMART CLOTHES
MEN'S FURNISHINGS AND HATS

Exchange Place at New 62 Broadway, Below Wall
Nassau at Maiden Lane
Two Shops in Brooklyn
Court Street at Montague
Fulton Street at Smith

John David Stein Bloch Business Suits

$50

(For $50 You Can Own A Smart Style, Finely Tailored, Long-Wearing Business Suit Of Rich Texture Unfinished Worsted Or Cheviot In Spring's Newest Pattern-Weaves And Style-Models. They Are Single-Breasted Or Double.

Exclusive, But Not Expensive

COMPARE IT

WITTY BROS.

"Where grooming gentlemen for their company is still a fine art"

135 W. 36th St. (Just west of B'way) | 50 Eldridge St. (near Canal St.)

Have you visited the UPTOWN STORE?

It was opened for your convenience!—the new, spring suits and topcoats are now on display. $42.50—$65

THIS WILL INTRODUCE YOU TO AN ENTIRELY NEW KIND of COLLAR

The NEW E&W SUPER-QUALITY COLLARS

THEY LOOK LIKE LINEN—
THEY WEAR TWICE AS LONG
AND THEY FEEL LIKE SILK—
FLEXIBLE—SMART—DURABLE

35c *each* 3 *for* $1.00

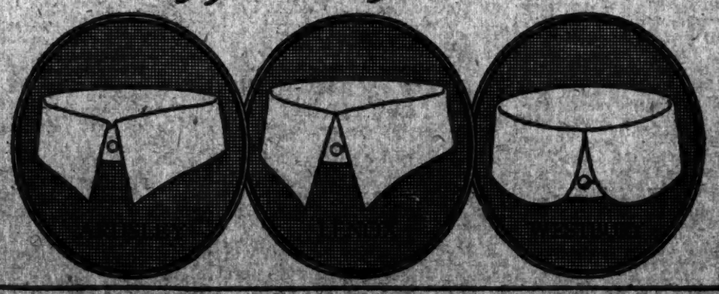

Tijuana Results.

(By The Associated Press.)

FIRST RACE—Purse $700; maiden two-year-olds; claiming; four and one-half furlongs.

Silver Maple, 106 (R. Jones)	16.00	7.20	4.80
Pepper Shot, 103 (D. Neal)	....	6.80	3.60
Sullincas, 110 (G. Philpot)	....	....	3.80

Time—0:56. Fort Wayne, Jane Elizabeth and Sunkist also ran.

SECOND RACE—Purse $700; three-year-olds and upward; six furlongs.

Black Pat, 109 (F. J. Baker)	6.20	4.80	3.60
Bigwig, 111 (R. McHugh)	....	11.00	6.60
Congress Hall, 106 (J. Smith)	....	....	12.00

Time—1:13. General Fryer, Midnight Bell, Columbo, Omega, Deep Blue, Saltshot, Las Trancas, Little Reb, Romaldo and Blue Canyon also ran.

THIRD RACE—Purse $700; fillies and mares; claiming; six furlongs.

Full Moon, 116 (R. McHugh)	15.80	5.60	3.20
Dune, 105 (J. Craigmyle)	....	10.40	5.60
Miss Paige, 105 (R. Cress)	....	....	5.80

Time—1:14 3-5. Baby Doll, Lucky Lou, Cancellation, Miss Emma G. and Marie Katz also ran.

FOURTH RACE—Purse $700; five three-year-olds and upward; claiming; one mile.

Misty Coos, 109 (J. Sylvia)	10.80	7.80	10.60
Miss Chaddy, 107 (M. White)	10.40	18.40	....
Marine Corps, 112 (T. Burns)	30.30	....	....

Time—1:43 1-5. Hackamore, Kinetic, The Harvey, Bluedale, Olde Eight, Ralsworthy and Firecutter also ran.

FIFTH RACE—Purse $700; for three-year-olds and upward; one mile and seventy yards.

Royal Oak, 112 (D. Neal)	6.30	4.20	3.20
Siesan, 104 (M. White)	....	16.60	6.80
Bardalle, 112 (G. Philpot)	....	....	3.40

Time—1:43 4-5. Cariot, Debit Girl, Sing and Dustwiper also ran.

SIXTH RACE—Purse $800; three-year-olds; claiming; five furlongs.

Lavigne, 100 (R. Cress)	7.50	5.00	3.80
Frank Judd, 102 (H. White)	....	15.80	7.40
Friend Joe, 106 (G. Philpot)	....	....	5.00

Time—1:00 4-5. Don K. Kalico, Princess Darrell, Miss Omana and Crownskin also ran.

SEVENTH RACE—Purse $800 three-year-olds and upward; claiming; mile and a sixteenth.

Trump Jr., 109 (R. White)	12.20	5.80	3.40
Sallins, 113 (G. Huntzmer)	....	4.80	3.40
Marvello, 97 (R. Jones)	....	....	3.40

Time—1:47 1-5. Nebraska Lad, Don McMahon and Bright Idea ran.

EIGHTH RACE—Purse $700; four-year-olds and upward; claiming; six furlongs.

Sensas, 100 (G. Philpot)	20.80	7.40	4.40
Smokeless, 118 (J. Sylvia)	....	6.40	4.20
Sir Frank, 113 (D. Ford)	....	....	5.20

Time—1:12 3-5. Picnic, Green Spring, Coffield and Norfield also ran.

FIFTH RACE—Purse $700; three-year-olds and upward; claiming; one mile and seventy yards.

Misty Maloney, 107 (White)	12.60	7.00	4.20
Firecracker, 107 (Cress)	....	6.40	3.00
Kalinka, 106 (Walter)	....	....	3.60

Time—1:44 4-5. Holly Boy, Perhaps, Trappist, Cleo's Rochester and Spearshot also ran.

Weather cloudy; track fast.

Huntington Results.

By The Associated Press.

FIRST RACE—Purse $500; two-year-olds; four furlongs.

Gold Dust, 105 (C. Allen)	7.00	2.80	2.40
Judah Flag, 108 (J. Barry)	....	3.80	2.60
Californian, 103 (O. Mancus)	....	....	5.80

Time—0:52 2-5. Blue Sun, Mr. Plaid and Woodfairy also ran.

SECOND RACE—Purse $400; claiming; three-year-olds and upward; five furlongs.

Wee Dot, 108 (C. Allen)	5.00	2.20	2.20
Maiden's, 106 (F. Taulelle)	....	3.20	2.20
Miss Mine, 96 (D. Smith)	....	....	2.20

Time—1:00 2-5. Rosebarry, Bermuda Lilly, Ralph Torme and Request also ran.

THIRD RACE—Purse $400; claiming; three-year-olds and upward; five and one-half furlongs.

Lotto, 102 (L. Mancus)	10.00	5.00	3.60
Orabella, 113 (W. Taylor)	....	4.60	4.20
Lady Ivan, 106 (J. Kenney)	....	....	3.60

Time—1:13 3-5. Chile, Air Mail and Little Sister also ran.

FOURTH RACE—Declared off. No substitute.

FIFTH RACE—Herald Dispatch Purse; purse $600; three-year-olds and upward; five furlongs.

Fancord, 113 (G. Morrow)	4.80	3.00	3.40
Sir Mint, 112 (D. Smith)	....	8.00	3.40
Fallon, 113 (D. Ferbie)	....	....	3.60

Time—1:06. Romping Lad, Tamper and Boo Boo also ran.

SIXTH RACE—Purse $500; claiming; three-year-olds and upward; one mile and seventy yards.

Sylvia, 109 (C. Healy)	4.60	3.20	3.00
Sand Spy, 108 (O. Mancus)	....	3.20	3.00
Sea Court, 100 (T. McElroy)	....	....	3.20

Time—1:45 4-5. Ambulance, Lizzie N. and Scandee also ran.

SEVENTH RACE—Purse $500; claiming; three-year-olds and upward; mile and seventy yards.

Medici, 97 (J. Dolin)	4.80	3.00	3.00
Satana, 113 (C. Allen)	....	3.20	3.00
Sam, 104 (S. Kirk)	....	....	3.40

Time—1:45 3-5. Speedena, American Soldier, Chestnut Girl, Toombeda and Lottie Lorraine also ran.

Weather cloudy; track heavy.

Tijuana Entries.

By The Associated Press.

FIRST RACE—Purse $700; claiming; three-year-olds and upward; four and one-half furlongs.

Belle Wood	106	*Radiant Light	103
Sonny Sunny	110	New Pink	110
Oluwar	108	Bay Man	103
Barry Dickson	102	Gray Rock	110
McCadden	106	Japidee	97
Miss Viera	96	*Chick Ralls	106
*Shasta Bally	97		

SECOND RACE—Purse $700; claiming; three-year-olds and upward; five and one-half furlongs.

Sonny Sunny	110	*Blue Miss	106
Oluwar	108	*Morro Castle	108
Barry Dickson	102	*Sly Fox	108
McCadden	106	*Little Tokalon	106
Japidee	97		

THIRD RACE—Purse $700; claiming; four-year-olds and upward; one mile.

*Siddledee	105	*Bemercareful	107
*Miss Paige	105	*Star Cloudy	107
Mint Julep	105	*Glamar	98
*Firecutter	107	Pop Ryan	112
*Plenty Coos	108	Marine Corps	112

FOURTH RACE—Purse $700; claiming; four-year-olds and upward; one mile.

Homer	112	Mannikin	98
*Ethel Brown	105	*Doctor Blue	107
Delectable	98	*Hamp	108
Black Fox	106	*Seonville	105
*Colonel Lit	107	Hal Wright	112

FIFTH RACE—Purse $1,000; Calgary Claiming Handicap; three-year-olds and upward; one mile and seventy yards.

Ceylon Prince	106	Confusion	100
Pathan	105	Deep Thought	116
Malachrina	96		

SIXTH RACE—Purse $700; claiming; three-year-olds and upward; six furlongs.

Shanapore	111	*Second Girl	98
Archie Alexander	111	Tom Craven	113
*Shasta Emperor	106	Hard Dealer	104
*Alice Lorraine	98	Mayor House	113
*Whiff	103	Smart Horse	113

SEVENTH RACE—Purse $800; three-year-olds and upward; six furlongs.

Spanish Star	97	The World	114
Merry Chase	97	Rochester 34	107
Cross Bow	114	War Dust	93
Al Hoffrock	114		

EIGHTH RACE—Purse $700; claiming; three-year-olds and upward; five and one-half furlongs.

Smiling	111	*Forbidder	93
*Cherie	108	*Miss Gunnd	106
Fonnon	113	Miss Nancy	110
Malacha	113	Comber	113
*Dania	93	*Dove's Roost	109
*Apricot	108	*Harrigan a Heir	105

*Apprentice allowance claimed.

Weather clear; track fast.

Huntington Entries.

By The Associated Press.

FIRST RACE—Purse $400; claiming; three-year-olds and upward; five furlongs.

*Hialeah	101	*Santim'l Tommie	106
*Miss Commerce	99	Margarete Martin	106
*Request	105	*Sancho Fanny	101

SECOND RACE—Purse $400; claiming; three-year-olds and upward; five furlongs.

San Hedron	113	Squire McMasters	113
Barretta	106	Pompon	106
*Manhavalli	105	*Pentecost's Last	99

THIRD RACE—Purse $400; claiming; three-year-olds and upward; futurity course.

New Rival	110	Sandy H.	109
*Without	110	Day of Peace	110
*Toombeda	105	*T. T. Sweet	110

FOURTH RACE—Purse $400; claiming; three-year-olds and upward; five and one-half furlongs.

*Orsono	98	Helen Major	110
*Chastity	107	Hughie	110
Peter Lee	113	Herlage	110
*Vodka	110		

FIFTH RACE—Purse $400; claiming; three-year-olds and upward; five and one-half furlongs.

*My Bid	102	Futon	112
Our Rank	107	*More Or Both	102
Chile	102	Little Romper	102
Miriam Wood	107		

SIXTH RACE—Purse $600; claiming; three-year-olds and upward; futurity course.

Stanyon	110	Dandelion	116
Battleship	111	Little Clair	111
*Lavlais	103	Funmaker	111

*Apprentice allowance claimed.

Weather cloudy; track heavy.

YATES WINS MEDAL IN PINEHURST GOLF

Rochester Player, With 77, Takes the Qualifying Round of Mid-April Tourney.

PINEHURST, N. C., April 13.—Arthur W. Yates of Rochester won another medal here today when he romped off with the qualifying round of the annual mid-April tournament. Yates scored a 77 and played very steady golf all the day. The day was rather wet and rainy, but the weather was not bad enough to affect the golf to any appreciable extent. Yates's only bad spot was a six at the second, where he sat in the woods and took three putts.

Yates's card was as follows:

Out	4	6	5	4	4	3	4	4	3	37
In	4	5	4	4	4	3	4	4	4	40—77

The summaries of the leading divisions:

FIRST DI

Floor Mileage

In America's busiest buildings, BONDED FLOORS have *proved* their ability to sustain an infinite amount of travel. Additional assurance that you get the utmost floor mileage from a BONDED FLOOR is our Surety Bond against repair expense, issued by the U. S. Fidelity & Guaranty Co.

Yet with all their bonded durability, BONDED FLOORS are soft and resilient, quiet and comfortable.

BONDED FLOORS

COMPANY, INC.

333 Hudson Street, New York
Telephone, Canal 1854

Branches and distributors in principal cities

Exact!

In its Radiotron test laboratories, RCA has perfected a device so delicate that it measures the current set up by the collision of electrons against air atoms in a vacuum!

RCA Radiotron

"THE CITY THAT WAS."

San Francisco before and after the earthquake of twenty years ago compared next Sunday in The New York Times Magazine. There are three fine photographs.—Adv.

THE PLAY

By J. BROOKS ATKINSON.

Barrie in Revival.

WHAT EVERY WOMAN KNOWS, a play in four acts, by Sir James M. Barrie. Staged by Lumsden Hare; revived by Lee Shubert and William A. Brady, at the Bijou Theatre.

John Shand	Kenneth MacKenna
Alick Wylie	Dennis Cleugh
David Wylie	Eugene Weber
James Wylie	Jack Terry
Maggie Wylie	Helen Hayes
Mr. Venables	Lumsden Hare
Countess de la Briere	Adelaide Prince
Lady Sybil Lasenby	Rose Robert
Maid	Dora Mlcawber
Butler	Alfred Pinner
First Elector	A. O. Huhan
Second Elector	Vincent York
Third Elector	Harry Hatch

If the revival of Sir James M. Barrie's comedy, "What Every Woman Knows," mounted at the Bijou last evening, generally misses the crispness of so thoroughly Scotch a fantasy, Miss Hayes in the leading rôle makes adequate compensation by several moments of superlative poignancy. At the close of the third act, for instance, after the canny Maggie has boldly put all her eggs in one basket by maneuvring a renegade husband into a fortnight with his hollow-pated and titled butterfly—at the close of this act Maggie's natural emotions overpower her for the first time. In such moments the naturalness of Miss Hayes's expression, always quite frank and fairly artless, proves thoroughly affecting; and once or twice the current revival makes this profound test of her talents. By experiencing the emotion herself she conveys it across the footlights in direct and equal proportion. These are moments of genuine beauty. Last evening the audience applauded enthusiastically these two or three scenes that are so moving in their tangle of womanly emotions and that are heightened perceptibly by Miss Hayes's acting.

Notwithstanding these deeply stirring scenes Miss Hayes is not yet quite up to the interpretation of so full-bodied a part. And although her abilities have broadened and taken firm root since her first diaphanous and fragile embodiments of Barrieaque creation, this Maggie is a woman of tougher substance than Miss Hayes communicates. In brief, she is a woman of uncommon spirit. Consider the firm decisions her career requires of her when only her intuition and cosmic wisdom point the way. In the first place, she risks her chances of marriage on a boorish, poor-student railway-hand in the strangest of bargainings. At least twice in the remainder of the play she deliberately puts all her riches in a single leaky bottom and prays that her silly ship may ride out the cruelest gales. These incidents, as well as many sharp turns in the dialogue, portray Maggie as a high-spirited Scotch lassie, daring, proud and sometimes arrogant. In general Miss Hayes relies too much upon her extraordinarily appealing charm in the portrayal of so real and complex a personage. Her most appealing scenes transmute this same charm into a tenderness quite beyond description.

As John Shand, the obtuse and ambitious husband whose egotism blinds him to Maggie's superb wisdom, Mr. MacKenna misses the stiffness and almost militant pride upon which the drama largely depends. By his definition John emerges as rather too much a gentleman, too much a man of ordinary understanding. Certainly the enjoyment of the revival would be greatly enhanced by a rough, ambitious, thoroughly boorish Scotchman as humorless and stubborn as Barrie conceived him. Like Miss Hayes, Mr. MacKenna proves most effective in the emotional scenes. When in the last act the light of truth begins to penetrate even his thick, well-nigh impervious breast, Mr. MacKenna's John Shand matches the playwright's conception perfectly. For in this scene John Shand resembles an ordinary man, responsive to ordinary appeals, and Mr. MacKenna plays him throughout the comedy in much the same spirit.

Of the remaining actors, Mr. Hare as Venables gives the most sympathetic interpretation. As David Wylie, the masterful butler, Mr. Weber is amusing and forceful. In general the performance needs molding and needs interpretation of the sly nuances of Sir James's peculiar humor. Although the production may be fairly described as serviceable, and last evening kept the audience generally entertained, it loses a good deal of the lustre of the playwright's composition.

In a sense, however, Barrie's plays are proved against acting, as the delight in reading them may indicate. For they fit the theatre neatly, they visualize action, and the dialogue glows throughout. Of course, what every man of common sense knows about "What Every Woman Knows" is that the dramatist's conception is obvious buncombe. For this comedy, written by a man, is no less than a libel on all mankind, yielding to women all the glorious achievements of the sterner, more hirsute sex. Worse: it reveals the men as oblivious of feminine guidance.

In spite of the obvious perversions of fact that one can scarcely regard with intellectual equanimity, and that as obviously strike to the very roots of our golden civilization, Sir James makes out a case not to be cast petulantly aside. And while the more flamboyant playwrights are indecently anatomizing their quivering souls in public, this tranquil, sentimental comedy proves more than commonly delightful. One hesitates to add that it is cheerful. Or that it is entertaining. For such direct qualities are no longer the fashion. Apparently "What Every Woman Knows" has not been played here in regular engagements since the Maude Adams revival of 1909. Even in the present mixed performance, it is piquant and enjoyable.

SHE QUITS LAW FOR STAGE.

Mlle. Dufrene of Paris Makes a Brilliant Start at the Odeon.

Copyright, 1926, by The New York Times Company. By Wireless to THE NEW YORK TIMES.

PARIS, April 13.—Mlle. Alice Dufrene, once one of the most promising women attorneys of the Paris bar, having secretly abandoned the legal profession to devote herself to the stage, made her first appearance yesterday at the Odeon Theatre as Camille in Alfred de Musset's "Pas avec l'Amour." She had an enthusiastic reception by a critical audience.

The daughter of a prominent Parisian actress, Baloness Dufrene, who was Sarah Bernhardt's favorite pupil, Mlle. Alice Dufrene had been brought up in theatrical circles. She early took up the study of law "to escape the seduction of the stage." Despite her brilliant success as a lawyer, however, she was unable to resist the theatrical calling, and two years ago secretly began to prepare for the profession she now has taken up, apparently with equal promise.

MUSIC NOTES.

Hugh Porter, an organist of Calvary Episcopal Church in this city, and Alexander McCurdy of the Church of the Redeemer, at Morristown, gave a joint recital last evening at the Town Hall.

The Neighborhood Club of Washington Square attended last night's performance of "The Immortal Hour," by the Opera Players at the Grove Street Theatre.

Friends of the late Matteo Bonsman will hold a choral service of the Jewish composer's music tonight at the Prospect Theatre in the Bronx.

'THE BELLS' RING AGAIN IN HANDSOME REVIVAL

Rollo Lloyd the Star Player in Drama of Good Old-Style at Bayes Theatre.

THE BELLS, a play in three acts, by Leopold Lewis, dramatized from the story, "The Polish Jew," by MM. Erckmann Chatrain. Settings by Yelienti; staged by Rollo Lloyd; revived by A. H. and H. R. Woods. At the Bayes Theatre.

Sosel	Isabel Dawn
Nickel	Carlo De Angelo
Catherine	Viola Fortescue
Fritz	Douglas Barrington
Hans	John H. Brewer
Annette	Katherine Revnet
Father Walter	J. M. Kerrigan
Christian	Horace Braham
Mathias	Rollo Lloyd
Dr. Limmer	William A. Evans
The Notary	Fred M. McGuirk
Clerk of the Court	William Brunton
President of the Court	Henry Buckler
The Mesmerist	Edward Loeffler

In the course of a theatrical Springtime devoted largely to revivals it was perhaps an odds-on bet that somebody would think of "The Bells" sooner or later. In this instance the thinking was done by the Brothers Riskin, and the result was a rather handsome presentation of the piece last night on the stage of the lofty Bayes.

Perhaps "The Bells" may be easiest identified by calling up the magic name of Sir Henry Irving—it is, in fact, an association that the program at the Bayes does not leave unmentioned—but there is also a chance that the present generation of playgoers is more likely to remember the actor named Thomas E. Shea, who carried the play up and down the land not so many years ago. In the revival at the Bayes the leading rôle is entrusted to Rollo Lloyd, only moderately known in these parts as an actor. The road, however, knows him well in the part.

The Bells" may be described as good old-style stuff—hardly anything of a play, but affording grand opportunity for its star player to deliver himself of great, roaring soliloquies, all concerned with the gnawing of conscience for a crime committed years before. In those days, it seemed, conscience was not content to whisper—it took the centre of the stage and said it right out loud. And it is so that Mr. Lloyd plays it—the only way, of course, that such a rôle could possibly be played.

A good three-quarters of the play is devoted to these guilty soliloquies. The sleigh Bells that accompanied them seemed pretty insistent last night, although Mr. Lloyd dispenses with the green-lighted face of the Polish Jew himself, an apparition which used to whip Mr. Shea up to fresh frenzies. Both Mr. Lloyd and the play are at their best in the dream scene in the final act. Up to that time the actor had been rather uninteresting, but in the final act he took a certain fire and carried the audience along with him.

Not a little pains have been expended in the production, and one finds John H. Brewer and J. M. Kerrigan helping along by carrying distinctly minor assignments. And there is also scenery by the capable Yellenti.

'CRAIG'S WIFE' VOTED BEST PLAY OF 1925

George Kelly Wins the Theatre Club's Medal—Channing Pollock's 'The Enemy' Second.

The Theatre Club, Inc., yesterday afternoon selected the play "Craig's Wife," by George Kelly, as the best American play of 1925, and will present to Mr. Kelly next month its gold medal, significant of this distinction.

The meeting was held at the Hotel Astor. Forty-seven per cent. of the society's membership voted. More than 300 of the 550 members present chose Mr. Kelly's play without hesitation.

"The Enemy," by Channing Pollock, won second place with 36 per cent. of the vote. "Great God Brown" and "The Great Gatsby" each received about 4 per cent., and scattering ballots were cast for "Easy Come, Easy Go," "One of the Family," "A Man's Man," "Lucky Sam McCarver" and "The Butter and Egg Man."

This is the sixteenth year that the society has awarded its medal for what it considers the best play of the year written by an American and produced in the United States.

Mrs. Albert A. Snowden is President of the society, and Mrs. Arthur L. Johnson is Chairman of the Award Committee.

MUSIC WEEK CONTESTS.

5,000 Pupils in Choruses of Forty Schools Begin Competition Today.

The New York Music Week Association's second annual choral contest, in cooperation with the Board of Education will open this afternoon, when more than 5,000 students from the city's elementary schools will be heard. Forty schools have registered their choruses. Joseph P. Donnelly representing the Board of Education, and Miss Isabel Lowden again has charge for the association.

Contestants for Manhattan, Queens and Richmond boroughs will be heard at Julia Richmond High School, Second Avenue and Sixty-seventh Street, beginning at 3:30 P. M. Twenty-six schools will be heard by the judge of last year, George Bowden. Bronx schools are also asked to come to this centre, as only one has so far registered from that borough. However, Miss Laura Sedgwick Collins will be on hand at Morris High School, Bronx, in case others, not knowing the regulations, should appear.

Brooklyn elementary schools will be heard at Erasmus Hall, Flatbush, by Frank L. Sealey.

LEWIS TO GIVE NEW 'REVUE.'

Miss Trix and Bert Coot to Head Cast of "The International."

Albert Lewis announced yesterday for late Summer production an intimate musical revue to be called "The International Revue." George Jessel is said to have suggested the idea of the entertainment and will be associated with Mr. Lewis in its presentation. It is planned to embody the high spots of "Trick's Revue," which Helen Trix played at the Apollo Theatre in London, a Francke revue and an American musical production. English, French and American performers will be engaged. Miss Trix and Bert Coot will head the cast. Mr. Jessel will write the American material and Irving Berlin is mentioned as composer of the music.

Sir Thomas Lipton on Radio.

Sir Thomas Lipton is scheduled to talk on the radio tonight at 9:30 o'clock through station WOR. Sir Thomas said yesterday that he had broadcast only once before and that was three years ago from the same station.

MUSIC

By OLIN DOWNES.

Philadelphia Orchestra!

A feeling of joy saturated those who find pleasure in expressions of public emotion when the Philadelphia Orchestra under its peerless leader performed Edgar Varese's "Ameriques" for the first time in this city last night in Carnegie Hall. No sooner had the last of the strange sounds of Mr. Varese disappeared in the silence when the audience commenced to demonstrate—to hiss, to applaud, to gesticulate, even to whistle and bawl. This lasted for some moments and was considerably more exhilarating than the composition, although that, too, had had its amusing moments. In the midst of the racket Mr. Stokowski kept returning to the stage, acknowledging with urbanity the applause and the noise that disputed it, and signaling his players to rise and acknowledge by this action the tribute to their courage and skill. Mr. Varese was present, though he refrained from appearing on the stage. He, too, should have felt complacent. His music, which we believe to be utterly false, is also, in its way, sure-fire réclame.

Every trick that is of surface quality is found in this score, while evidence of genuine workmanship and creative thought is conspicuously absent. There are some interesting orchestral sounds, but there are no enchained ideas, or ideas of any kind, apparently, save those that other composers had thoughtlessly written down before Mr. Varese appeared. Old friends from Stravinsky, Strauss and others make a bow and then a quick exit. Rising and falling glissandos on various instruments have a prominent place and are becoming monotonous in Mr. Varese's scores. He employs an enormous orchestra and some dissonances with a real bite in them to picture what is described as "a mood of exhilaration engendered by the thought of the New World as it presented itself to the imagination of a young foreigner." As for the form, it is regarded by the composer as that of absolute music—"a development of thematic material on a strictly formal and abstract plane." As for the content, there is whistling and clanging, effects which seem to be inevitable in these days in any musical portrayal of civilization. Incidentally, no one need feel that Mr. Varese is ignorant of how to make an orchestra sound and evolve from its instruments striking resonances. It is only a pity that this knowledge is not used for more than exterior effects calculated to impress the gullible.

The remainder of the program consisted of Sibelius's early tone-poem "The Swan of Tuonela," the Mozart "Jupiter" symphony, and the Bach C minor organ passacaglia in Mr. Stokowski's famous orchestral transcription. How far may a conductor go in reinterpreting the ideas of the composer? The answer must lie partly in the quality and importance of the music. The interpretation of Sibelius's piece was not at all that indicated and desired by its author. We happen to have heard Sibelius direct the work, but the score indicates a slower tempo than Mr. Stokowski's and an different atmosphere than the one he established. The mood of the original is contemplative, melancholy, aloof. Mr. Stokowski gave the composition movement and passion. In so doing he expressed himself rather than the composer, and for many the result justified him.

But what shall be said of Mr. Stokowski's distorted and prettified version of the Mozart symphony? Its overflowing current of inspiration flagged again and again because of retards and uncalled-for sentimentalisms. The C major symphony is not a mystery, but a work that glows with light and song. Last night it was painted and upholstered. The final movement survived Mr. Stokowski's treatment rather better than the others, for it is so bold and fiery and powerful in its frame that its inner force is equal to almost any handicap. But all this was far from a revelation of Mozart.

The performance of the passacaglia recompensed for much. The organ color and quality is reproduced remarkably by Mr. Stokowski, but his interpretation is far more than a successful exhibition of the ingenuities of the transcriber. He is here the high priest of an art, utilizing the resources of the orchestra to afford yet more sonority than the organ can supply, intent upon the superb architectonics of Bach, reverently illuminating his majestic inspiration for the multitude. This was a fitting conclusion of the concert, the last one to be given by the Philadelphians this season in New York City, and the audience was quick to show its enthusiasm.

VIOLINIST IN DEBUT.

Miss Carolyn Le Fevre Makes an Agreeable Impression.

Carolyn Le Fevre, a violinist, of Santa Monica, Cal., who has played on the Pacific Coast as well as with the Berlin Philharmonic during study years abroad, made her bow to New York last evening at Aeolian Hall. Besides an ambitious adagio and fugue from Bach's first sonata for violin alone, she gave, with Walter Golde at the piano, Bruch's G minor concerto, Saint-Saens's "Rondo Capriccioso" and pieces by Glazunov, Elman and Kreisler.

Miss Le Fevre made an agreeable impression of musical intelligence and personal charm. With a good technical equipment she displayed a maturing style, clarity of tone and rhythmic phrasing, distinctively her own, in spite of some unvanquished diffidence of the young player.

Lawrence to Coach Harvard Actors.

Special to The New York Times.

CAMBRIDGE, Mass., April 13.—R. N. Lawrence has been chosen as coach of the Harvard Dramatic Club's Spring production, "Brown of Harvard." He is a Princeton graduate, class of 1921, and has had both amateur and professional experience as an actor and director.

THEATRICAL NOTES.

Raquel Meller at last makes her American debut tonight at the Empire Theatre.

"Cherry Pie," described as an intimate revue, will open at the Cherry Lane Playhouse tonight.

"Lady, Be Good" opens tonight in London. Fred and Adele Astaire and William Kent head the cast.

Burke Clarke has replaced William Ingersoll in "The Half Caste" at the National Theatre.

A special matinee of "Puppy Love" will be given at the Forty-eighth Street Theatre Thursday, the proceeds of which will go to the emergency fund of the Dug Out, a clubhouse for disabled ex-service men.

Robert Hood Bowers will conduct a symphonic orchestra of thirty pieces for "Iolanthe," which will have its premiere at the Plymouth Theatre next Monday.

The completed cast of "Storm" includes Estelle Winwood, Joan Maclean, Lionel Watts, Stafford Dickens, Marguerite St. John, Ernest Dane, Stanley Howlett, Margaret Wiltshire, Maud Ainslie, Thomas A. Braidon and Clarence Derwent.

Vera Fokina and a Fokine ballet of thirty will be the headliners at the Hippodrome the week of April 26.

Tonight's performance of "Let That Out" at Wallack's Theatre will be attended by the Tramp Boys, a Bronx organization, which has bought the entire house.

Lee Strasberg of "The Cradle Talks" has been engaged as director of the Chrystie Little Theatre Guild.

Edna Lawrence has replaced Lois Hardy in "The Marriage Proposal" at the Triangle Theatre.

Today's Radio Program

(April 14, 1926. Eastern Standard Time.) Wave lengths in meters on left of station's title; kilocycles on the right.

NEW YORK.

492—WEAF—610.

6:45-8:00 A. M.—Setting-up exercises.
10:45 A. M.—Home Service talk.
11:05 A. M.—Dorothy Rumage, soprano.
11:15 A. M.—"Garments," Dr. H. Rieshkwits.
11:30 A. M.—Dorothy Rumage, soprano.
11:40 A. M.—Columbia University lecture, "Interior Decoration and House Furnishing."
12:00 M.—Market; weather reports.
1:15 P. M.—Advertising—(Club luncheon; speaker, Baron de Cartier, Belgian Ambassador.
4:00 P. M.—Corinne Griffen, contralto.
4:15 P. M.—A. Wecsler, piano.
4:30 P. M.—A. Lenasa, tenor.
4:45 P. M.—Story Hour, Mary Gilchrist.
5:00 P. M.—Ritz-Carlton tea music.
6:00 P. M.—Waldorf-Astoria dinner music.
7:00 P. M.—Synagogue services; sermon, "The Goodly Battle," Rabbi Jesse Eisenfield; music, synagogue trio.
7:30 P. M.—Chamber Musicale.
8:00 P. M.—Shinola Merrymakers.
8:30 P. M.—Davis Saxophone Octet.
9:00 P. M.—Ipana Troubadours.
10:00 P. M.—Operetta, "Patience."
11:00-12:00 P. M.—Roderman's Orchestra.

326—WNYC—570.

4:30 P. M.—Commonwealth Quartet.
5:00 P. M.—Piano selections.
5:55 P. M.—Vernon's Juveniles.
6:10 P. M.—Market High Spots.
6:20 P. M.—Piano selections.
6:30-7:30 P. M.—Spanish Lessons, V. H. Berlitz.
7:30 P. M.—Police Alarms.
7:35 P. M.—"Care of the Garden," Montague Free.
8:00 P. M.—Vlado Kolitsch, violin.
9:00 P. M.—J. A. Biggs, flute.
9:20 P. M.—Gantor Sol Wachs, baritone.
9:40 P. M.—Piano recital.
10:10 P. M.—"Trend of the Times," Dr. S. Ussher.
10:30 P. M.—Police Alarms; weather.

455—WJZ—990.

1:00 P. M.—Madison Concert Orchestra.
2:00 P. M.—Weather; news.
4:00 P. M.—"Daily Menu," Julian Heath.
4:15 P. M.—Fashion talk, "New Spring Coats and Suits."
4:25 P. M.—Health talk.
4:30 P. M.—Weather; news.
4:35 P. M.—Waldorf-Astoria tea music.
5:30 P. M.—Weather; news.
6:32 P. M.—Market closing; summary.
6:50 P. M.—Farm market reports.
7:20 P. M.—Markel's Orchestra; B. MacGregor, songs.
7:30 P. M.—Weather; news.
8:00 P. M.—Lewisohn Chamber Music.
9:50 P. M.—"Associated Press," L. F. Curtis.
10:05 P. M.—Madrigal Ladies' Quartet.
10:20 P. M.—Weather; news.
10:45 P. M.—Pennsylvania Orchestra.

316—WGBS—950.

10:00 A. M.—Louise Rice, women's hour.
1:30 P. M.—Scripture reading.
1:35 P. M.—Florence Loftus, soprano.
1:40 P. M.—Clare Schneider, piano.
3:00 P. M.—Hungarian program; interview, Arthur Halmi.
3:10 P. M.—Evelyn Novak, songs.
3:30 P. M.—Evelyn Novak, songs.
3:40 P. M.—Emery Deri, journalist.
3:50 P. M.—Evelyn Novak, songs.
6:00 P. M.—Uncle Geebee.
6:20 P. M.—Royal Orchestra; E. Mayo, whistler.
7:00 P. M.—Major George Wittan, "Living and Working With Swindlers."
7:10 P. M.—Royal Orchestra.

361—WHN—830.

3:45 P. M.—Berger's Orchestra.
4:15 P. M.—May Ward, soprano.
4:30 P. M.—Uncle Robert's Pals.
5:00 P. M.—Al Becchel, tenor.
7:00 P. M.—Tip-Top Entertainers.
7:15 P. M.—Rosalyn Buesholts, piano.
7:30 P. M.—Organ.
8:00 P. M.—Vogue Entertainers.
9:00 P. M.—New York Orchestra.
9:30 P. M.—M. Yockman, tenor.
9:45 P. M.—Pair and Claire, songs.
10:00 P. M.—Roland Orchestra.
11:30 P. M.—Silver Slipper Orchestra.
12:00 M.—Cotton Club Orchestra.

341—WMCA—880.

10:15 A. M.—News; stock reports.
10:45 A. M.—Security News.
11:00 A. M.—Housewife period.
11:30 A. M.—Markets; music.
12:30 P. M.—Markets; Security News.
1:00 P. M.—Agriculture talk.
1:15 P. M.—Vail String Ensemble.
1:30 P. M.—Markets; Security News.
2:00 P. M.—Entertainers.
2:30 P. M.—Markets; Security News; music
3:30 P. M.—Closing reports; music.
4:00 P. M.—Dance band.
4:30 P. M.—Entertainers.
6:00 P. M.—Vail String Ensemble.
6:30 P. M.—Golden Orchestra.
7:00 P. M.—S. Conlow, baritone.
7:30 P. M.—Mabel Groth, soprano.
7:45 P. M.—W. Bonner, tenor; Anna Daly, violin.
8:00 P. M.—U. Windrew, songs.
8:30 P. M.—Food Show.
9:00 P. M.—Mamaroneck night.
9:30 P. M.—Benguich concert.
10:00 P. M.—Kahn's Orchestra.
11:00 P. M.—Hofbrau Entertainers.
11:30 P. M.—Denny's Orchestra.
12:00 M.—McAlpin Entertainers.

250—WBNY—1,100.

11:00 A. M.—Mary Roberts, "Arts and Decoration."
11:15 A. M.—Club women's hour.
12:00 M.—A. Goodhart, piano.
12:15 P. M.—O. Metz, recitations.
12:30 P. M.—C. Weber, tenor.
12:45 P. M.—Mac and Lannie, songs.
1:00 P. M.—Evelyn Hirsch, piano.
1:30 P. M.—Hardman Orchestra.
7:15 P. M.—Radio Theatre Index.
7:20 P. M.—Margret Schaefer, soprano.
7:40 P. M.—Reading to music.
7:45 P. M.—Rose Laurent, songs.
8:00 P. M.—Dotty Dale, soprano.
8:15 P. M.—De Witt Clinton, concert.
8:30 P. M.—Artists' musical.
8:45 P. M.—Reading to music.
9:45 P. M.—Greta Masson, soprano.
10:00 P. M.—H. Duval, violin.
10:15 P. M.—Greta Masson, soprano.
10:30 P. M.—H. Duval, violin.
10:45 P. M.—Ball of radio and talking machine men; radio entertainers.

272—WEBJ—1,100.

8:00 P. M.—Peter Pan Orchestra.
8:45 P. M.—B. Jarmus, tenor.
9:00 P. M.—R. Franklin, piano.
9:15 P. M.—J. Von Appe, tenor.
9:30 P. M.—Bulger's Orchestra.

272—WFBH—1,100.

2:00 P. M.—Beauty talk.
2:15 P. M.—Orchestra.
2:15 P. M.—John Forman, piano.
2:30 P. M.—"Meditation Hour."
4:00 P. M.—Marinos Orchestra.
5:00 P. M.—Warner hour.
6:00 P. M.—Nick Long, baritone.
6:15 P. M.—Hortense Henry, soprano.
6:30 P. M.—M. K. Jerome, songs.
6:45 P. M.—Talk, Park Commissioner J. P. Hemeway.
7:00 P. M.—Twin Oak Orchestra.
11:30 P. M.—Savoy Ballroom Orchestra.

228—WLWL—1,048.

9:00 P. M.—Economics and finance.
9:15 P. M.—Chamber music.
9:45 P. M.—McEvoy's concert.
10:15 P. M.—F. Walker, violin.
10:25 P. M.—J. Ryan, baritone.
10:35 P. M.—Instrumental Trio.
10:50 P. M.—Alice Chrysler, soprano.

348—WHAP—1,250

6:30 P. M.—Martinique String Ensemble.
7:15 P. M.—Antoinette Kaufman, piano.
7:30 P. M.—E. Palmer, tenor.
7:45 P. M.—"The Menace of Radicalism," J. T. Cashman.
8:00 P. M.—Madrigal Singers.
8:15 P. M.—News.
8:25 P. M.—Vida Milholland, soprano.
8:50 P. M.—Talk, Hickman Price.
9:10 P. M.—Dorothy Hoyle, violin; D. Bothmann, baritone.
9:30 P. M.—Readings, Augusta Stetson.
10:00 P. M.—Mary Finney, organ recital.
10:15 P. M.—Male chorus.
10:30 P. M.—N. Brt, piano; Dorothy Hoyle, violin; Vida Milholland, soprano.

278—WAHG—860.

11:00 A. M.—Weather; time signals.
12:02 P. M.—Musicale.
7:30 P. M.—Margie "Make-believe."
7:45 P. M.—Lou Drago, ukulele.
8:00 P. M.—Beatrice Anthony, piano.
8:15 P. M.—R. Maher, baritone.
8:30 P. M.—"New York State Fishing Laws."
8:45 P. M.—Hymn.
9:45 P. M.—L. Caton, tenor; R. Delmonico, violin.
8:30 P. M.—Quartet.
9:30 P. M.—Time signals; weather.
10:00 P. M.—Brandfield Trio; G. Wills.
10:30 P. M.—Dance orchestra.

316—WENY—1,430.

7:00 P. M.—Knickerbocker Trio.
7:45 P. M.—L. Montesanto, tenor.
8:00 P. M.—Pryce Orchestra.
8:45 P. M.—C. Odets, readings.
9:00 P. M.—Rasor; Dinnikor, songs.
9:30 P. M.—Studio recital.
10:00 P. M.—Dagmar Orchestra.
10:30 P. M.—Loretta Reynolds, soprano.

212—WMSG—1,410.

7:30 P. M.—Specht's Orchestra.
8:00 P. M.—Sport talk.
8:15 P. M.—Almon and Dower, violin and piano.
8:30 P. M.—Mona Morgan, "Merchant of Venice."
10:00 P. M.—Piotti and Val, songs.
10:30 P. M.—Specht's Orchestra.

PHILADELPHIA.

395—WIP—508.

6:45-7:45 A. M.—Setting-up exercises.
10:30 A. M.—Reducing exercises.
1:00 P. M.—Luncheon music; weather.
2:00 P. M.—Artist recital.
6:00 P. M.—Weather; talk, H. O. Sampson.
6:30 P. M.—Market reports; weather.
7:00 P. M.—Bedtime story and roll-call.

395—WOO—508.

11:00 A. M.—Organ recital; weather.
11:53 A. M.—Time signals; weather.
6:40 P. M.—Police reports; organ.
7:30 P. M.—Police reports; orchestra.
8:00 P. M.—Program from WFAN.
8:55 P. M.—Time signals; weather report.
10:00 P. M.—Theatre music.
10:30 P. M.—Bitz-Carlton Orchestra.

278—WCAU—1,080.

7:30 P. M.—Stellenburg recital.
8:00 P. M.—Health talk.
8:10 P. M.—J. Murphy, piano.
8:30 P. M.—Hotel Pennsylvania Orchestra.
8:50 P. M.—Advertising talk, T. S. Allen.
9:00 P. M.—Helen Heal, soprano.
9:30 P. M.—Topics of day, Senator Hasselpfeffer.
9:40 P. M.—Ludwig and Borrelli, songs.
9:45 P. M.—M. Faiton, tenor; H. Rendy, baritone.
10:00 P. M.—Rogers and Chapman, harp and harmonica.
10:30 P. M.—Zoehras and Hirschler, songs.
10:45 P. M.—Frank Cook, songs.
11:00 P. M.—Cheer-up Club.

395—WLIT—760.

12:00 M.—Daily almanac; organ recital.
12:20 P. M.—Religious service.
12:35 P. M.—Organ recital.
2:00 P. M.—Arcadia Concert Orchestra.
4:30 P. M.—Talk; news.
5:00 P. M.—Dream Daddy.
6:00 P. M.—Artists' recital.
6:30 P. M.—Musicale.
9:00 P. M.—"Silver Foxes," C. B. Shore.
10:00 P. M.—Arcadia Orchestra.

395—WFI—760.

10:15 A. M.—Farm market; reports.
1:00 P. M.—Tea Room Ensemble.
1:30 P. M.—Market reports.
3:00 P. M.—Studio recital.
6:30 P. M.—Bellevue-Stratford Orchestra.

OTHER EASTERN STATIONS

405—WOR, Newark—740.

6:15-8:15 A. M.—Setting-up exercises.
2:30 P. M.—"Lensbury Equipment."
3:00 P. M.—"Stage Make-Up," Evelyn Lewis.
3:05 P. M.—Alfred Dulin, piano.
3:15 P. M.—Queensland Orchestra.
6:15 P. M.—Sports, Bill Wathey.
6:30 P. M.—Skelton Ensemble.
7:20 P. M.—Barron's Orchestra.
8:00 P. M.—Topic of day.
8:15 P. M.—Instrumental trio.
8:40 P. M.—H. J. Taylor, readings.
9:00 P. M.—String quartet.
9:30 P. M.—"Greetings to Old Radio Friends," Sir Thomas Lipton.
9:45 P. M.—Phil Cook, songs.
10:00 P. M.—Talk on feminism, Ann Pennington and Alice Beal.
10:20 P. M.—H. Wood, organ.
11:00 P. M.—Fifth Avenue Orchestra.

235—WNJ, Newark—1,190

11:00 A. M.—Happy Hour program.
5:30 P. M.—R. Solodar, piano.
6:00-7:00 P. M.—Friedman Hour
8:30-9:30 P. M.—Tivoli Theatre.
9:30 P. M.—N. J. Secor, piano.
10:00 P. M.—Springfield musicale.
11:00-12:00 P. M.—Robert Treat Orchestra.

400—WHAT—750.

10:30 P. M.—Organ; entertainers.
12:15 A. M.—Orchestra; weather.
1:00 A. M.—Popular music.

526—KYW—560.

7:00 P. M.—Same as KDKA.
8:05 P. M.—Bedtime story; music.
9:00 P. M.—Congress Hotel music.
11:00 P. M.—"Midnight Revue."
2:00-3:00 A. M.—Nighthawks' Orchestra.

370—WEBH—810.

8:00-9:00 P. M.—Orchestra; songs.
11:00 P. M.-2 A. M.—Frolic.

303—WGN—666.

7:30 P. M.—Dinner music; songs.
10:00-11:00 P. M.—Studio recital.
11:00 P. M.—Humor; old-time songs.
11:30 P. M.—Playlet; music.

217—WOR—1,286.

10:00 P. M.-3:30 A. M.—Orchestra; organ; vocal and instrumental music.

448—WQJ—670.

8:00-9:00 P. M.—Dinner concert.
12:00 P. M.-3:00 A. M.—Rainbow Orchestra; vocal and instrumental music.

365—WENR—1,127.

7:00-8:00 P. M.—Dinner music.
9:00-11:00 P. M.—Popular concert.
1:00-3:00 A. M.—Musical frolic.

448—WMAQ—670.

7:00 P. M.—Organ recital.
7:30 P. M.—La Salle Orchestra.
9:00 P. M.—Northwestern lecture.
10:25 P. M.—Artist recital.
9:55 P. M.—Playlet.
10:55 P. M.—Chimes.

345—WLS—870.

5:00 P. M.—Lullaby time; dance music.
9:00 P. M.—Organ, band concert.
10:00 P. M.—Concert; choir.
11:00 P. M.—Entertainers.
12:00 P. M.—Circus; band concert.

333—WJAZ—360.

10:00 P. M.-3:00 A. M.—Dance music.

CANADA.

358—CFCA, Toronto—862.

5:30 P. M.—Markets; news; weather
7:00 P. M.—Salvation Army Band.
11:00 P. M.—Watson's Orchestra.

357—CKCL, Toronto—840.

7:00 P. M.—Royce Musicale.

SOUTH.

256—WRVA, Richmond, Va.—1,176.

8:00 P. M.—Market and crop reports.
8:10 P. M.—Hawaiian Players.
8:30 P. M.—Virginiana, songs.
9:15 P. M.—Augusta Military Academy Orchestra.
10:15 P. M.—Organ recital, E. R. Cosby.

400—WHAS, Louisville—780.

8:30-10:00 P. M.—Orchestra; Standard Time announced at 10 o'clock.

428—WSB, Atlanta—700.

5:30 P. M.—Cotton market summary.
6:00 P. M.—Household message.
11:45 P. M.—Biltmore Orchestra.

OUTSTANDING EVENTS ON THE RADIO TODAY

1:15 P. M.—Advertising Club luncheon; speaker, Baron de Cartier, Belgian Ambassador—WEAF.

3:45 P. M.—"Experience of Associated Press With War Propaganda," E. W. McKernon—WGY.

8:30 P. M.—Chamber musicale—WJZ.

9:30 P. M.—Talk, Sir Thomas Lipton—WOR.

10:00 P. M.—Operetta, "Patience"—WEAF and nine stations.

10:45 P. M.—Entertainment from hall of radio and talking-machine men—WRNY.

336—WSAI, Cincinnati—329.

8:00-10:00 P. M.—Same as WEAF.
10:00 A. M.—Musicale.
11:00 P. M.—Cincinnati University talk.
11:15 P. M.—String quartet.

CHICAGO.

303—WLIB—890.

8:00 P. M.—Dinner music.
8:15 P. M.—Almanac.
8:25 P. M.—Million sing.
8:30 P. M.—Recital.
8:50 P. M.-12 M.—Correll and Cosden, songs; entertainers, musicale.
12:30 A. M.—Studio ensemble.

226—WIBO—1,337.

7:00-9:00 P. M.—Dinner concert.
12:00 P. M.-1:00 A. M.—Popular music.

226—WEBM—1,337.

9:00-11:00 P. M.—Quartet; orchestra solos.
1:00-3:00 A. M.—Popular music.

400—WHAT—750.

10:30 P. M.—Organ; entertainers.
12:15 A. M.—Orchestra; weather.
1:00 A. M.—Popular music.

536—KYW—560.

7:00 P. M.—Same as KDKA.
8:05 P. M.—Bedtime story; music.
9:00 P. M.—Congress Hotel music.
11:00 P. M.—"Midnight Revue."
2:00-3:00 A. M.—Nighthawks' Orchestra.

370—WEBH—810.

8:00-9:00 P. M.—Orchestra; songs.
11:00 P. M.-2 A. M.—Frolic.

303—WGN—666.

7:30 P. M.—Dinner music; songs.
10:00-11:00 P. M.—Studio recital.
11:00 P. M.—Humor; old-time songs.
11:30 P. M.—Playlet; music.

217—WOR—1,286.

10:00 P. M.-3:30 A. M.—Orchestra; organ; vocal and instrumental music.

THE SCREEN

By MORDAUNT HALL.

The "Russian Revolution."

THE VOLGA BOATMAN, with William Boyd, Elinor Fair, Robert Edeson, Victor Varconi, Julia Faye, Theodore Kosloff and Arthur Rankin, adapted from a story by Konrad Bercovici, directed by Cecil B. De Mille; special music score by Dr. Hugo Riesenfeld. At the Times Square Theatre.

They dance to rhythmic music or struggle and sweat to a dirge-like air on a towpath; they gorge or starve, shout or become mute, live or die, according to Cecil B. De Mille's will, in "The Volga Boatman," a weird Hollywood dream of the Russian Revolution, which was presented last night with due pomp before a critical audience in the Times Square Theatre. In this feature panting men and women pause during dramatic interludes and seem to accomplish the impossible. There are contrasts that are often grotesque or absurd, but some scenes are emphatically stirring, especially those depicting the Volga boatmen singing their favorite song as they tugaladened craft down the river. The production as a whole, however, causes one to reflect that it is unfortunate that Mr. De Mille has nobody to say him nay.

In an introductory title Mr. De Mille sets forth that he is non-partisan in his narrative, and as his hero is a boatman and his heroine a Russian Princess he holds fairly consistently to this idea. Nevertheless the Reds appear to have the best of the bargain, for the Czarist officers are portrayed as the most outrageous scoundrels, tearing the garments from a woman and striving to make her dance for them on a table. While the sequences dealing with this bestial conduct are unfurled the woman is not seen, but Mr. De Mille has elicited from his brutal contingent of officers, grimaces and lascivious looks to give one the full suggestion of what is occurring.

To counterbalance this Mr. De Mille has the revolutionists in another chapter dining and wining in a palatial hall, amusing themselves between ravenous mouthfuls by drawing with blood strange faces on the backs of women in evening dress.

There is nothing restrained in this film, either in the acting or the dramatic periods. The Volga boatmen are pictured like galley slaves. They tug in harness until they drop from fatigue, and yet one ponders that there are many of them to pull a craft that is not frightfully imposing. It is therefore never convincing, and the performance given by William Boyd in the rôle of Feodor, the heroic boatman, lives up to he De Millean exaggerated notions. Then there is Elinor Fair as the Princess Vera, who appears to be strangely cheerful in the most frightful passages of this photoplay.

Some conception of this story can be gathered from one particular chapter in which Feodor agrees to take the Princess into a room to shoot her. He locks the door on the wild throng of which he then is leader. He is to put a bullet through the heart of the attractive heroine in five minutes. It really seems to the spectators that she has fully fifteen minutes before the last minute comes. Feodor has looked into eyes that he loves, and instead of leveling his revolver at the spot Vera has marked with a cross he takes the Princess in his arms and embraces her.

There are then only a few seconds, but Feodor is a resourceful person, even though he has struggled on a towpath for years. He tells the high-born lady to fall on the carpet and then proceeds to pour red wine on her to make the mad mob think it is blood. They hammer on the door after hearing the pistol shot. And they might have believed she was dead if Marisha, a Tartar camp follower, had not discovered that the red fluid was not blood, but wine. With marvelous ease Feodor escapes his angry followers, and soon he is safe in an inn miles away, having driven there in a ramshackle cart attached to three hefty horses.

They are thought to be bride and bridegroom, and for that reason are sent to a room. But soon afterward the Czarist troops arrive and the boatman and the Princess are discovered. It is the Princess who is insulted by the troops commanded by her fiancé, Prince Dimitri. He covers her with his overcoat, and after pauses and silly acting the Prince takes her to a palace. Feodor is strung up by his wrists to a gate, while the Princess, as if nothing untoward had happened, gazes herself in a stunning evening dress and a tiara. Hence one has the opportunity of gazing upon beauty attractively arrayed and poor Feodor suffering prior to being shot. Such a hero must live, however, and therefore the Red fighters arrive on the scene to take their turn as despoilers.

When the narrative opens the revolutionists invade Prince Nikita's palace. They get to one door opening on to a room where the Prince and his daughter Vera are dining. The insurrectionists bang on it with the butts of their guns, but the door withstands the onslaught. The old servant goes to a panel, opens it, and appears to be asking whether any one knocked.

With the exception of the beautiful scenes on the river, including a delightful one of moonlight on the water, this photoplay is not a particularly brilliant entertainment. There are too many impossible ideas in it to appeal to any intelligent audience.

Dr. Hugo Riesenfeld's arrangement of the music score is deserving of a better film.

Northwood Sanitarium Benefit.

A benefit performance will be held at the Manhattan Opera House next Sunday night under the direction of William Morris in aid of the Northwood Sanitarium, the tubercular home for actors at Saranac Lake. The mastery of ceremonies will be William Collier and George Jessel, and a program of vaudeville and musical comedy attractions is being assembled.

Asks Early Hearing of Doheny Case.

WASHINGTON, April 13 (AP).—Early hearing of the Doheny oil lease case, which grew out of the Senate oil investigation, was urged upon the Supreme Court today by counsel for the Federal Government.

ADVERTISEMENT.

Insist on "PHILLIPS" MILK OF MAGNESIA

Unless you ask for "Phillips" you may not get the original Milk of Magnesia, prescribed by physicians for 50 years as an antacid, laxative, corrective.

25-cent bottles, also 50-cent bottles, contain directions—any drug store.

LITTLE THEATRE TOURNEY.

Three Westchester County Groups Open Competition.

Special to The New York Times.

MOUNT VERNON, April 13.—The Little Theatre Tournament of the Westchester County Recreation Commission opened last night at the Westchester Woman's Club, Mount Vernon. Three of the nine Little Theatre groups participated.

The Fireside Players of White Plains presented "Manikin and Minikin," with Ruth Reed and William F. Clymer, under the direction of Mrs. Beulah Harker. The Pelham Manor Club Players produced "The Dickey Bird," with Mrs. Irving W. Lyon, Graham Patterson, Miss Jessie Owen and Mrs. J. E. Ackland, and Irving W. Lyon, director. The Brookwood Players, Brookwood Labor College, Katonah, directed by Hazel Mackaye, gave "Peggy." The cast included William Beach, Ada Rosenfeld, Sara Greenberg, Donald Calhoun, Stanley Francis Guest, A. M. Corsama and Leroy Scanlon.

Other groups will be heard tomorrow and Thursday evening. The best three groups will compete on Saturday night for the trophy.

CENTURY Theatre, 62nd St. and Cent. Park West. Evgs. 8:30. MATINEE TODAY
Real Music, Sung by Real Singers
In the Most Magnificent Production
Ever Accorded Gilbert and Sullivan's Masterpiece
PINAFORE
ALL STAR CAST — COMPANY OF 200 — SINGING CHORUS OF 100
"For the grand revival of 'Pinafore' the Messrs. Shubert are entirely responsible and the deserved praise is accordingly all theirs."—GEORGE JEAN NATHAN.
"The Shuberts are to be congratulated on this wonderful production. Scenically it is a masterpiece, the cast is excellent and especially good was the well trained chorus"—
(Signed) WILLIAM JOHNSTON, (Author and Editor).
POPULAR PRICES: Evgs. (Ex. Sat.) $4.40. Wed. Mat. $2.75. Best Seats $6.60. Sat. Night $6.60. Sat. Mat. $5.50.

Why go to Paris? CASINO de PARIS 62nd & Central Park West. (Smoking Permitted) Evs. 8:30. Mats. Tom'w & Sat. You can see it over here!
WORLD'S GREATEST REVUE
A NIGHT in PARIS
REVEALING AMERICA'S MOST BEAUTIFUL GIRLS

COSMOPOLITAN Theatre, Columbus Circle. Evgs. 8:15. MATINEE TODAY. Best Seats $2.20
Greatest Star Cast Ever Assembled!
FAY BAINTER ☆ ROBERT LORAINE
MARY NASH ☆ ROBERT WARWICK
MAY ROBSON ☆ JOSE RUBEN
HENRIETTA CROSMAN ☆ HENRY E. DIXEY
FLORENCE NASH ☆ WILTON LACKAYE
MRS. THOMAS WHIFFEN ☆ WILLIAM SEYMOUR
IN A GLORIOUS REVIVAL OF THE EVER-POPULAR
THE TWO ORPHANS
"But what a cast, my friends, what a cast! Every actor was well nigh perfect. . . . Go and see it and you'll get your money's worth."—ALAN DALE, N. Y. AMERICAN.

PLAYSHOP, Inc. HITS
RITZ Thea., 48th St., W. of Broadway. Evs. 8:30. Mats. Today & Sat., 2:30.
LIONEL ATWILL in "Bees Calling" The Gem of Broadway
SEATS SELLING 4 WEEKS IN ADVANCE
KLAW Thea., W. 45th St. Mats. Tom'w and Sat., 2:30.
NOT HERBERT with Charles Ellsworth
Lovable, whimsical crook comedy!

The Neighborhood Playhouse 466 Grand St. Telephone Orchard 9516
REPERTOIRE—Evs. 8:30. Mats. 2:30.
TUES., Wed. & THURS. EVES. & WED. MAT. THE DYBBUK
FRI., SAT. and SUN. EVES. and SAT. MAT. TRIPLE BILL A BURMESE PWE A HAYDN OPERA-BOUFFE A CHINESE FANTASY
Bus Runs from B'way Gate of Times Bldg. to Neighborhood Playhouse at 2 sharp for the Mat. & 8 sharp for the eve. perf'ce. Round Trip, $1.00.
BROADHURST 44th St., W. of B'y. Evs. 8:30. Mats. Thurs. & Sat.
"GLORY HALLELUJAH"

Cherry Lane Th., 49 Com'rce St., 2Blks. bet. Sheridan Sq. Ph. Walk'r 5305. Mats. Not Only
BEG. TO-NIGHT, 8:30
INTER-THEATRE ARTS INC. Presents
"CHERRY PIE"
REVUE INTIME

GUILD THEATRE EVENINGS 8:30. MATINEES 52d, West of B'way. TOM'W & SAT., 2:30.
THE THEATRE GUILD PRESENTS
THE CHIEF THING

New York Enraptured by
CECIL B. DeMILLE'S
LATEST and GREATEST Production
"The VOLGA BOATMAN"
Presentation by Hugo Riesenfeld
Times Sq. Thea., 42nd St., W. of B'way. Twice Daily—2:30, 8:30. Matinees 50c and $1.10. Nights 50c, $1.10, $1.65.

MOROSCO Theatre, W. 45 St. Mats. TODAY & SAT. at 2:30
POP. PRICE MATINEE TO-DAY
CRAIG'S WIFE Season's Dramatic Triumph
With CHRISTAL HERNE

"ALEXANDRE GAVRILOV'S BALLET REVUE
"A passing," says the N. Y. Times.
PRINCESS Thea., 39th, E. of B'way. Evs. 8:30. All Seats at Box Office, $2.50. Mats. Tom'w & Sat.

BELMONT Thea., 48th St., E. of B'y. Evs. 8:40. Mat. Tom'w & Sat., 2:40.
Glenn Hunter in "Young Woodley"

Choice Seats All Theatres 50 CENTS SERVICE Charge
EQUITY THEATRE TICKET SERVICE
CHICKERING 5400 B'way and 49th St.
NEW YORK'S FINEST THEATRE TICKET OFFICE
FOR YOUR CONVENIENCE OPEN UNTIL MIDNIGHT

WINTER GARDEN Evs. 8:30. Mats. Tom'w, Thurs. & Sat.
Matinee Tomorrow. Best Seats $3 and $5.50.
LAST TWO WEEKS of AL JOLSON
in his special engagement with 2nd Edition ARTISTS and MODELS
Cast Includes PHIL BAKER and 15 GERTRUDE HOFFMANN GIRLS

JOLSON'S Thea., 59th St. & 7th Ave. Evs. 8:40. Mats. Tom'w & Sat., 2:40.
THE STUDENT PRINCE with ROY COOPER
276th TIME IN NEW YORK

Maxine Elliott's, 39th St., E. of B'way. Evs. 8:30. Mats. Today & Sat.
SQUARE CROOKS with RUSSELL MACK & DOROTHY APPLEBY

Ambassador Mats. TODAY (2nd Sat.)
THE GREAT Gatsby with JAMES RENNIE
"He gives terrible parties—his carryings on are a scandal."

CENTRAL 47th & B'way. NOW Mats. To-day & Sat.
BY THE WAY
Sale Premiers New Second Edition Tomorrow Evening.

THE WISDOM TOOTH
LITTLE West 44th St. Evs. 8:40. Mats. Today & Sat.: 2:35.

PLYMOUTH THEA., W. 45th Street. Matinees Thurs. & Sat.
Op'g Mon., Apr. 19—Seats To-w
WINTHROP AMES presents
GILBERT & SULLIVAN'S
IOLANTHE

IMPERIAL Th., 45 St., W. of B'way. Evs. 8:30. Mats. TODAY & SAT.
SWEETHEART TIME
Musical Comedy HIT with EDDIE BUZZELL

Bijou—1st Mat. Today
SIR JAMES M. BARRIE'S
What Every Woman Knows
with Helen Hayes and Kenneth MacKenna

BAYES 44th, W. of B'way. Evs. 8:30. Mats. Tom'w, Thurs. & Sat. Lack. FIRST MAT. TODAY, 2:30
THE BELLS
A. H. WOODS presents HENRY IRVING

CASINO 39th and Broadway. Evenings 8:30. Mats. Today & Sat., 2:30.
DENNIS KING in VAGABOND KING
Based on McCarthy's "If I Were King" MUSIC BY FRIML

VANDERBILT 48 St., E. of B'way. Evs. 8:30. Mats. Today & Sat. at 2:30.
LEW FIELDS' NEW MUSICAL COMEDY HIT
THE GIRL FRIEND with EVA PUCK & SAM WHITE

"12 MILES OUT" PLAYHOUSE, 48th, E. of B'way. Mats. Today & Sat., 2:30.
WM. ANTHONY McGUIRE presents
with WILLIAM COURTENAY

AGAIN TRIUMPHANT!
HAMPDEN-CYRANO
Hampden's Thea., B'way at 63rd St. Evs. 8. Mats. Today & Sat.; E. Cost. 2078.

44th St. Thea., West of B'way. Evs. 8:30. Mats. Today & Sat.
ARTHUR HAMMERSTEIN Presents
SONG of the FLAME
A Romantic Opera with THESSA KOSTA
Company of 200 & Russian Art Ballets
ALL PRICE SEATS AT BOX OFFICE
BALCONY $1 TO $2.

THE BUTTER and EGG MAN
With Gregory Kelly
L'ORIGINE Thea. LAST 3 TIMES
Mats. Today & Sat., 2:30.

Longacre West 48 St. Next Mon. Evs. 8:30
SEATS ON SALE TOMORROW
ERNEST TRUEX IN "POMEROY'S PAST"
with LAURA HOPE CREWS

Hilarious Matinée Today
Greenwich Village Follies
SHUBERT Theatre, West 44th.
With Moran & Mack, Tom Howard, Natova & Myrio, Irene Delroy, Bailey & Barnum, Sam Hearn.

The funniest 150 minutes in town is provided by GRANT MITCHELL in the uproarious comedy, ONE OF THE FAMILY. It's at the ELTINGE and there's a MATINEE TODAY. Don't miss it.

LUCILE WATSON & JOSE RUBEN in GHOSTS MATINEES ONLY
TOMORROW, FRIDAY & TUES. 2:30.
COMEDY Theatre, 41 St., E. of B'way.
ALSO
BRADY in BRIDE of the LAMB
By WILLIAM HURLBUT
GREENWICH VILL. THEA. 7 Ave. & 4 St. Mats. Thurs. & Sat.
EUGENE O'NEILL'S GREAT GOD BROWN
GARRICK Thea., 35 St., B'way. Mats. Today, Thurs. & Sat., 2:30.
SHUBERT-RIVIERA 97th St. & B'way. Mats. Today & Sat. "More daring and powerful than 'Desire Under the Elms'" ALL STAR CAST.
THE VIRGIN
The "EQUITY" Lives by the Service It Gives

132nd PERFORMANCE
"THE PATSY"
With CLAIBORNE FOSTER
BOOTH 45th St., W. of B'way. Evs. 8:40. Mats. Today & Sat., 2:30.
Now to live at Park Avenue on nothing a year. NEW
HUSH MONEY
49th ST. THEA., W. of B'way. Evs. 8:30. Mats. Today & Sat., 2:30.
CHANIN'S 46th ST. Thea., W. of B'way. Evs. 8:35. MATINEE TO-DAY
325 TIMES IN NEW YORK! THE LAUGH SENSATION!
IS ZAT SO?
FORREST W. 49th. Ph. Chick. 2631. Evs. 8:30. Mts. Today & Sat. 2:30.
GEO. MacFARLANE PROD., INC. presents
RAINBOW ROSE Musical Comedy
NATIONAL Thea., 41 St., W. of B'way. Evs. 8:30. Mats. Today & Sat., 2:30.
THE HALF-CASTE

NEW AMSTERDAM W. 42 St. Evs. 8:30. Mts. Wed. & Sat. 2:30.
CHARLES DILLINGHAM presents
MARILYN MILLER and Her Own Company in "SUNNY" Aristocrat of Musical Comedies

FULTON Thea., West 46 St. Evs. 8:30. Mats. Today & Sat., 2:30.
CHARLES DILLINGHAM presents
INA CLAIRE "THE LAST OF MRS. CHEYNEY"
by Frank Lonsdale. Staged by Winchell Smith. With Roland Young and A. E. Matthews.

Charles Dillingham presents GLOBE B'way & 46 St. Mats. Today & Sat. (West 46 St.)
E. E. Fraser's Round-the-World Musical Hit
NO, NO, NANETTE!
with LOUISE GROODY & Star Cast

Ben Hur GEO. M. COHAN THEATRE B'WAY AT 43D ST. TWICE DAILY 2:30 — 8:30 SUNDAY MATS. at 2.

A THOUSAND THRILLS AND LAUGHS.
KONGO POP. MAT. TODAY
With WALTER HUSTON
BILTMORE THEA., W. 47th St.

ALIAS THE DEACON HUDSON THEATRE West 44 St. Evs. 8:30. Mats. Today & Sat., 2:30.
with SENTON CHURCHILL

DR. A. L. GAIETY Th. B'way & 46 St. Evs. 8:30.
Erlanger FIRST MAT. TODAY, 2:30.
MADGE KENNEDY in LOVE IN A MIST
with Sidney BLACKMER & Tom POWERS

STELLA DALLAS
Geo. White's APOLLO 42d St., W. of B'way. Twice Daily, 2:30-8:30.

HECKSCHER Thea., 5th Av. at 104th St. Tel. Univ. 4900.
Matinee TODAY, TOMORROW & FRI. at 2.
Aucassin and Nicolete Children
Matinee Sat., April 17. Seats $3.30, $2.05, $1.10.

SELWYN Thea., 42 St. W. of B'way. Twice Daily 2:40-8:40
DOUGLAS FAIRBANKS in The Thrilling Story of Love and Adventure—The Black Pirate

DAVID BELASCO presents
LENORE ULRIC as Lulu Belle, supported by Henry Hull and exceptional cast at the Belasco Theatre, W. 44th St. Evs. at 8:20. Mts. Thurs. & Sat. 2:20

LYRIC THEA., W. of B'way. Evenings 8:30. Mats. Today & Sat.
THE MARX BROTHERS in THE COCOANUTS

MUSIC BOX THEA., W. of B'way. EVENINGS 8:40. Mats. Today & Sat.
CRADLE SNATCHERS with MARY BOLAND
"A Riot at Laughter."—Sun.
SEATS 3 WEEKS AHEAD FOR BOTH

ANNE NICHOLS Presents
PUPPY LOVE
A Comedy Dedicated to Laughter
48th ST THEATRE, East of B'way. Evs. 8:30. Mats. Today & Sat. Telephone Bryant 0372

REPUBLIC West 42d St. Evs. 8:30. Mats. Today & Sat., 2:30.
4th YEAR! ANNE NICHOLS' 4th YEAR!
ABIE'S IRISH ROSE

CORT Thea., West 48th St. Evs. 8:30. Mats. Today & Sat., 2:30.
THE COMEDY DRAMA SENSATION
GEORGE JESSEL in THE JAZZ SINGER

THE TIMES—Exquisite Musical Comedy Success
DEAREST ENEMY with Helen Ford & Charles Purcell
KNICKERBOCKER Thea., B'way & 38 St. Dir. A. L. Erlanger. Mats. Today & Sat., 2:30.

Dir. A. L. Erlanger LIBERTY W. 42d St. Evs. 8:30. Mats. Today & Sat., 2:30.
MUSICAL COMEDY TRIUMPH!
"TIP TOES"
WITH QUEENIE SMITH, ALLEN KEARNS, ANDREW TOMBES, HARRY WATSON, JR.
200 GOOD SEATS AT $1.00

Martin Beck Theatre, 45th St. & 8th Ave. Mats. Today & Sat., 2:30.
Florence Reed in The Shanghai Gesture

MANSFIELD 47th St., W. of B'way. Evs. 8:30. Mats. Today & Sat., 2:30.
BEN-AMI in "SCHWEIGER"
By FRANZ WERFEL
with ANN HARDING and Fine Cast

LOVE 'EM AND LEAVE 'EM
Best of All American Comedies
SAM H. HARRIS THEATRE, W. 42d ST. Evs. 8:30. Mats. Today & Sat., 2:30.

HELEN MENKEN in "THE MAKROPOULOS SECRET" By KAREL CAPEK, Author of "R. U. R."
CHARLES HOPKINS THEATER, 155 West 58th St. Evs. 8:35—Fri. & Sat. 2:35. Circle 4444.

EMPIRE B'WAY AT 40th ST. THEATRE
RAQUEL MELLER
COMMENCING TONIGHT at 9 P. M.
Thereafter WED., THURS. & SAT. EVE. at 9 P. M. & FRIDAY MATINEE AT 3

EARL CARROLL VANITIES
JOE COOK — FRANK TINNEY — JULIUS TANNEN
Dorothy Knapp, Most Beautiful Girl in World
EARL CARROLL Thea., W. 62d St. Evs. 8:30. Mats. Thurs. & Sat.

WALLACK'S Thea., W. 42d St. Evs. 8:30. Mats. Today & Sat., 2:30.
LAFF THAT OFF
A show laugh every 30 seconds.

NOW AT DALY'S 63d St. Theatre. Evs. 8:30. Mats. Today & Sat., 2:30.
LAST CHANCE TO SEE
EARL CARROLL Presents WHITE CARGO

THE LAUGH-THRILL MYSTERY
THE BREAKING CHAIR
ASTOR THEATRE, B'way at 45th St. Twice Daily, 2:30-8:30. Mat. Sat. at 2.

THE BIG PARADE
A Metro-Goldwyn-Mayer Production
MAYFAIR Thea., 41 St., E. of B'way. Evs. 8:30. Mats. Today & Sat., 2:30.
JUNO and the PAYCOCK with AUGUSTIN DUNCAN

Bronx Opera House 149 St., E. of 3d Ave. Post-Mats. Wed. & Sat.
"THE ENEMY"
CHANNING POLLOCK'S GREAT PLAY
HARRIS Thea. SUNDAY NIGHT at 8:45. Also Mats. Apr. 19 & 22 and Mon. Eve., Apr. 26.
RUTH DRAPER
Spring Series of CHARACTER SKETCHES. Tickets at Box Office. Mgt. JAMES B. POND

METROPOLITAN OPERA HOUSE
LAST WEEK OF OPERA.
TO-DAY MAT. at 2 La Boheme $1.50 to $5
Best Hunter; Gigli, Scotti, Dilony, Bender, Arantza, Alaglass, Pinza. Tonight: E. Fleury, Marlo, Anthony, Howard; Lauri-Volpi, Danise, Chaliapin, Wolfe, Mardones. Thurs., 7:30, Rethberg-Jeritza, Lauri-Volpi, Bonelli, Scotti, Bender, Pinza, Gigli, Mardones. Fri., 8:15, Ben Greenhalgh, Tree, Anthony, Egener; Chaliapin, DeLuca, Meader, Bada, Alaglass, Mardones. Sat., 1:45, Andrea Chenier, Easton, Bourskaya, Dalossy; Gigli, Danise, Basi, Picco, Dicon, Bonelli, Paravicini. Sat. night, Boris Godounoff; Hale, Bonelli, Scotti. Sat., 7:30, Cavalleria, Larsen-Todsen, Brasnell, Tree; Lauri-Volpi, Bonelli, Mardones, Scott (Pop. Prices). Sun., 8:30 (250-$5), Last Concert, Gluck, Mozart, Marlo, Bourskaya, Wells, Arden, DeLuca, Howard, Salazar, Bruna Rasa, Lazaro, Malatesta, Vajda, Wolfe, Sisler, Riegel. BALDWIN PIANO USED.

BACH B MINOR MASS
Oratorio Society of N. Y.
ALBERT STOESSEL, Conductor
CARNEGIE HALL
Saturday Evening, April 17, at 8:15

THE OPERA PLAYERS present
"The Immortal Hour"
An English Opera by Rutland Boughton at the Grove St. Thea. 52-54 Grove St., N. Y. Tel. Spring 1626.
Subscription Season, incl. three operas, $9. Single Seats at Box Office Now, $1.50. Every Eve. Ex. Mon., $1.65. Mats. Today & Sat.

KLAW THEATRE, Thurs. Aft., Apr. 22, at 2:30
JOINT RECITAL Doris Canfield, Dancer; Gail Gardner, Soprano
Concert Mgt. Daniel Mayer, Inc. Steinway Piano

TOWN HALL, Sat. Eve., Apr. 17, at 8:30
HARVARD GLEE CLUB
Harold Bauer, Soloist
Mgt. Harriet Steel Pickernell. Mason & Hamlin Piano
Tickets at Box Office, $1-$2.50 (no tax).

TOWN HALL, TONIGHT at 8:30
OSCAR ZIEGLER
Piano Recital. (Baldwin Piano.)

TOWN HALL Tuesday Eve., April 20 at 8:30
Lenox String Quartet
Assisted by Gabrilowitsch
Agents Steinway Mason & Hamlin Piano

NEW MADISON SQ. GARDEN 49 St. & 8th Av. NOW
RINGLING BROS. & BARNUM & BAILEY COMBINED
CIRCUS
GREATEST SHOW ON EARTH—MORE SUPERB—MORE VARIED—MORE DAZZLING THAN EVER.
800 WORLD FREMIER AERIALISTS, GIGANTIC ROMAN HIPPODROME, GYMNASTS, ACROBATS, RIDERS, CLOWNS, ETC.
Admission to All (Inc. Seats) 75c to $3
(Incl. Tax). Children under 12 at reduced prices at all matinee performances except Saturday, to $1.10 seats and over. Seats at 50th St. or 49th St. Garden Box Offices. Branch Ticket Office—GIMBEL BROTHERS.

Empire Thea., TOMORROW NIGHT at 9 o'clock sharp
GALA PERFORMANCE
RAQUEL MELLER
Tickets at all prices to be had at all agencies, the Empire Thea. & Miss Boyd (Circle 7566), 113 W. 57th St.

OPERA TICKETS PHONE WISCONSIN 1300-1301 Seats and Boxes for Circus
Seats for Today's Matinee and for All Performances
Subscriptions Bought, Sold and Exchanged
JACOBS Theatre Ticket Office
Hotel Normandie, B'way, Cor. 36th St.

OPERA TICKETS Phone 6726 PENNSYLVANIA
Tickets for Today's All Performances
CONSOLI AGENCY 141 WEST 40TH ST. Just West of Broadway

HOTELS AND RESTAURANTS.

The ROOSEVELT
THE Management wishes to announce a limited engagement of
MISS ALICE MAISON AND MR. CHARLES STUART
of New York and Paris in an exhibition of artistic dancing during supper in the
ROOSEVELT GRILL

Dining evening recital Sunday, beginning THURSDAY, APRIL 15th.
BEN BERNIE AND HIS ROOSEVELT ORCHESTRA
Reservations recommended Vanderbilt 8900.
Madison Ave. at 45th St.

The only Apartment Hotel in New York with a Kitchen in every suite
[Leases & Transient]
TWELVE EAST 86TH STREET
Fine Furnished and Unfurnished Apartments

HOTELS AND RESTAURANTS.

44' St. Hotel
A New Hotel Just Completed
New York's Best Location
Fireproof Construction
350 ROOMS—350 BATHS
$3,—$4,—$5 Per Day
Restaurant a la Carte
3 Minutes from 20 Theatres
44th St., East of Broadway. JOHN McGLINN

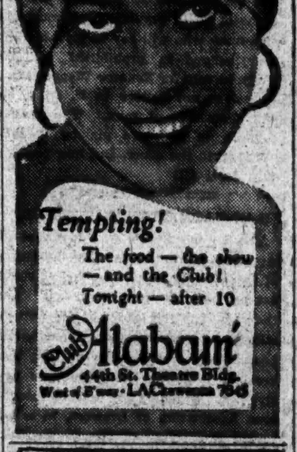

Forest Hills Gardens, L. I., New York
AMERICAN PLAN
Open all year round
An hotel catering to discriminating transient and permanent guests in New York's finest suburb. 14 minutes from business and theatre districts—under cover travel all the day.
Tennis Courts—Golf Privileges Horseback Riding
Illustrated booklet on request. Ph. Boulevard 6200
M. E. GALPIN, Manager

Sophie Tucker's Playground
52nd St. just East of B'way
SOPHIE TUCKER with EDDIE ELKINS AND HIS ORCHESTRA
Open Nightly at 10 P. M. Cocktail at 6:30 P. M.
Phone Circle 1800
Broadcasting from WHN Tuesdays at 11:30 P. M. Thursdays & Sundays at Midnight

14 East Sixtieth Street
A Hotel Residence of Prestige
Operated with meticulous care by the owner for the comfort of a discerning clientele. Stars in the dignity, luxurious comfort and aloofness of your own home. Inspection respectfully invited.
Acceptable Social and Business References Essential.
Transient Rates.
From 4 Suits at $5 to $10 a day
From 2 Rooms & Bath at $6 to $10 a day
Special arrangements by the month or season.

An Address of Distinction
Hotel Belleclaire
Broadway and 77th St.
In the very centre of the city
Suites of 1, 2, 3 Rooms TO BE LEASED
RESTAURANT UNEXCELLED
Dinner Concert from 6 to 8
OWNERSHIP-MANAGEMENT OF JOSEPH A. JOVANS
p. 8200. Manager.

CLEAN—QUIET FAMILY HOTEL
ALL ROOMS HAVE BATHS WITH SHOWERS
RATES:
Singles . . $2.50-$3.00 Day—$17 up Weekly
For 2 . . $4.00-$5.00 " —$28 " "
For 3 Persons . . $6.00 " —$42 " "
MONTICELLO
226-232 WEST 58TH ST., N. Y. CITY
Between Broadway and Central Park
Phone Trafalgar 8215. F. A. THOMSON.

HOTEL RUTLEDGE
Lexington Ave. at 30th St.
For the Gentlewoman. Smart appointments, excellent service and an advantageous location for theatrical and shopping activities.
Rooms without bath, $12 up Weekly
Rooms with bath, $18 up Weekly
Phone: Ashland 8200

Hotel Emerson
166 WEST 75th STREET
Endicott 6467
A New Superior Residential Hotel for Permanent and Transient Guests. Distinguished by its Charming Appointments, its excellent Restaurant.
Moderately priced.
A few suites
One and Two Rooms
Immediately Available
Directon, M. C. Tardo

Stratford House
17 East 32nd St.
An attractive atmosphere in a location of unsurpassed convenience.
Single Rooms, $12.50 upward weekly.
Double Rooms, $20.00 upward weekly.
Parlor, bedroom and bath, $30 upward weekly.

BEST HOTEL VALUE IN TOWN
Gregorian 15-17 EAST 32nd
LARGE ROOMS WITH PRIVATE TILED BATHS

MOTION PICTURES.

LILLIAN GISH
JOHN GILBERT
in the picture that is thrilling all New York

LA BOHEME
KING VIDOR'S
Production
A Metro-Goldwyn-Mayer Picture
B'WAY AT 46th ST. Evs. 8:40. DAILY MATS. BEST SEATS $1
EMBASSY

RIN-TIN-TIN
"HIMSELF"
Wonder Dog of the Screen
Will Appear at Every De Luxe Performance
THE NIGHT CRY
His latest and best picture
Continuous at popular prices
WARNER THEATRE
B'way at 52nd St.

REX INGRAM'S
MARE NOSTRUM (OUR SEA)
B'way at 44 St. Mats. 50c-$1. Nights 50c-$1.65
CRITERION

RIALTO B'way, 42d St. The height begin at 10 A. M. and last all day.
HAROLD LLOYD in "For Heaven's Sake"

RIVOLI B'way at 49th St. Evs. 10:45 A. M.
DOUGLAS MACLEAN in "That's My Baby"
Anderson's Superb Revue, "MELODIES ETERNAL."

STRAND B'way & 47 St. STRAND SYMPHONY ORCHESTRA
First Time at Pop. Prices
JOHN BARRYMORE in The SEA BEAST

CAPITOL B'way at 51 St.
NORMA TALMADGE in "KIKI"
With RONALD COLMAN
CAPITOL GRAND ORCHESTRA.

CAMEO 42 St. & B'way
"CYRANO de BERGERAC"
Filmed entirely in natural colors with cast of 5,000.
MORNING SHOW 11:30 A. M. to 1 P. M., 50c
B'WAY 41 51st Street
CECIL B. DE MILLE'S Alternates "RED DICE" Drama with Rod La Rocque & World's Best Vaudeville

LOEW'S STATE Broadway AT 45 ST.
THE BAT Comedy-Mystery Drama, Based on the Stage Hit.
GUIRAN & MARGUERITE & Other Acts.

PLAZA Mad. Ave. & 58th St.
"THE VANISHING AMERICAN" with RICHARD DIX—LOIS WILSON

LOEW'S LEXINGTON 46TH AVE. AT 51st ST.
"The Reckless Lady"
with HELEN KENNEDY

Roseland DANCING Broadway at 51st Street
At 2:30 Every Afternoon
MATINEE TEA DANCES
300 CHARMING HOSTESSES
Dancing Every Afternoon and Evening at America's Foremost Ballroom

MOTION PICTURES.

2nd Tremendous Week
"A great spectacle—Full of thrills."
—Variety.
CARL LAEMMLE presents
THE FLAMING FRONTIER
A Universal Production
Directed by Edward Sedgwick
COLONY B. S. MOSS' Theatre B'way at 53d St.
Twice Daily—2:45 and 8:45 P. M.
SEATS NOW SELLING FOR ALL PERFORMANCES, 50c to $1.50

CARNEGIE HALL SUNDAY AFT., APR. 18
Farewell Recital—MISCHA
ELMAN
TICKETS $1.50-$3.75—NOW. (Steinway.)

COLUMBIA Times Sq., 47 St. BURLESQUE. Daily mat. 2:15. Eve. 8:15. Sunday.
MODELS AND THRILLS ALL NEW
MARGIE DALE—JOLLY JOHN DUNN
Metro—MAYNMANN'S KINGS OF THE JUNGLE—Greatest Animal Act in the World.

HIPPODROME MATS. DAILY. 2:30 SHARP
Birthday Week BERNARD-HANN, ALICE GENTLE, HERMAN TIMBERG, RENDA-MARKS, Margaret Severn, Houston & Gold, Reginald Trebaldus, Dancing Girls, others.

SUNDAY, APRIL 18th, at 8 P. M.

FREE LECTURES
By SWAMI YOGANANDA
Eminent educator, metaphysician and greatest psychologist from India.
SUBJECT:
Everlasting Youth
Psycho-physiological Rejuvenation of Cells by Recharging the Body Battery
CARNEGIE HALL 57th St. and 7th Ave.
MUSIC by LUCILE LAWRENCE—"America's most gifted pianist," says CARLOS SALZEDO.

The New York Times

"All the News That's Fit to Print."

Published Every Day in the Year by THE NEW YORK TIMES COMPANY.

ADOLPH S. OCHS, Publisher and President.
B. C. Franck, Secretary.

WEDNESDAY, APRIL 14, 1926.

OFFICES OF THE NEW YORK TIMES
New York City
Established September 18, 1851.

TIMES BUILDING.....Times Square
TIMES BUILDING.....Subway Level
TIMES ANNEX.....229 West 43d St.
DOWNTOWN.....7 Beekman Street
WALL STREET.....165 Broadway
HARLEM.....127 West 125th Street
BROOKLYN.....500 Washington Street
BRONX..2,329 Third Avenue (149th St.)
FORDHAM.....31 East Fordham Road

WASHINGTON.....717 Albee Building
Hotel and Advertising, 5,616 New York Av.
CHICAGO.....436 North Michigan Av. Subscriptions and Advertising, 360 North Michigan Av.
ST. LOUIS.....710 Globe-Democrat Building
DETROIT.....3-341 General Motors Building
SAN FRANCISCO.....742 Market Street
LOS ANGELES.....11 Times Building
BOSTON.....2,006 White Henry Stuart Building
LONDON.....162A Queen Victoria Street, E. C. 4
PARIS.....16, Rue de la Paix
ROME.....Palazzo Giustiti, Corso Umberto 421
BERLIN.....Partenerstrasse 37
VIENNA.....17 Hasslauer
TOKIO.....18 Yamashita-cho, Kyobashi-ku
CAIRO.....Egyptian Gazette Building
BUENOS AIRES.....Avenida De Mayo 868
MEXICO CITY.....Avenue F. I. Madero 25

Price 3 cents in Greater New York; 5 cents within 200 miles; 4 cents elsewhere; Sunday 5 cents in Manhattan, Bronx, Brooklyn; 10 cents elsewhere.

SUBSCRIPTION RATES.
[Entered as second-class mail matter.]

By Mail, Out of Town	1 Yr.	6 Mos.	3 Mos.	1 Mo.
*Daily and Sunday	$12.00	$6.00	$3.00	$1.00
†Weekday	10.00	5.00	2.55	.85
Sunday	4.00	2.25	1.25	.50
Sunday, Canada and Newfoundland	6.00	3.25	1.65	.60

*One week, 85c. †One week, 60c.
Binder, Picture Section, for 26 issues, $2.50.

Foreign Rates.

	1 Yr.	6 Mos.	3 Mos.	1 Mo.
Daily and Sunday	$25.00	$13.00	$7.00	$2.50
Weekday	18.00	9.00	4.50	1.75
Sunday	10.00	5.00	2.50	1.00

Domestic rates to Alaska, Argentine, Belgeric Islands, Bolivia, Brazil, Canada, Canary Islands, Chile, Colombia, Costa Rica, Cuba, Dominican Republic, Ecuador, Guam, Guatemala, Hawaii, Honduras, Mexico, Newfoundland, Nicaragua, Panama, Paraguay, Peru, Philippines, Porto Rico, Salvador (El), Samoa, Spain, Uruguay and Virgin Islands.

ANNALIST (Fridays), 1 year, $3; Canada, $3.50; other countries, $4. Binder, 25 issues, $1.50.

THE NEW YORK TIMES BOOK REVIEW (weekly), 1 year, $1; Canada, $1.50; other countries, $2. Binder, 52 issues, $1.50.

MID-WEEK PICTORIAL (Thursdays), 1 year, $2; Canada, $2; other countries, $3.50. Binder, 52 issues, ½ leather, $2.50; cloth, $1.50.

CURRENT HISTORY MAGAZINE, 1 year (monthly), $3; Canada, $3.50 (Foreign $4). A copy, 25c.

THE NEW YORK TIMES INDEX (quarterly), full cloth, a copy, $3; a year, $12.

The Associated Press is exclusively entitled to the use for republication of all news dispatches credited to it or not otherwise credited in this paper, and also the local news of spontaneous origin published herein. All rights of republication of all other matter herein are also reserved.

THE MILITARY AVIATION PROGRAMS.

Late in February the Committee on Naval Affairs reported to the House Admiral MOFFETT'S five-year building program for aviation. It included two dirigibles larger than the Shenandoah. "Air navigation," said the report, "is "necessarily a pioneering business. "Pioneering is always dangerous and "usually expensive." It was recommended that 1,614 planes be built in the five years ending June 30, 1931, at a cost not to exceed $85,078,750, an average of $17,015,750 a year. The aim was to provide the navy, allowing for expected loss and depreciation, with a complement of 1,000 serviceable planes. On Monday a bill to carry out the Moffett program passed the House. It may be described as the most constructive effort to equip the navy with an effective aviation arm since 1916, when war was expected.

In the intervening years the importance of military aviation has been constantly urged upon the attention of Congress, but it was not always well advised by the experts, because they disagreed even about essentials. The result was that no system of equipment and personnel emerged from the confusion of counsels. Money was not well spent upon year-to-year programs. The service records for speed and endurance, particularly those of the army, which carried out the round-the-world flight of Lieutenant LOWELL H. SMITH and his companions, contributed a great deal to the enlightenment of Congress. And then came the period of agitation for better planes and efficient corps organizations, followed by inquiries into existing conditions. Of all the investigations the one conducted by the Morrow board was the most useful in educating the country and in preparing Congress to legislate.

The bill embodying the Moffett program passed the House by the non-party vote of 297 to 39. Another measure, introduced in the Senate by Senator BINGHAM and in the House by Representative PARKER, provided for an additional Assistant Secretary in the Department of Commerce, to foster commercial aviation by establishing airways and airports. It also passed the House on Monday, and by a vote of 225 to 80. It had received the Senate's approval. The naval program bill contains a very welcome direction: that after three years' service an airplane shall be withdrawn from the first fighting line, the aim being that the navy of the future shall always have 1,000 modern planes ready for emergencies. The dirigibles to be built will have a capacity of about 6,500,000 cubic feet. The cost of the pair should be approximately $8,000,000.

The army as well as the navy is promised a five-year construction program, but at a greater estimated cost, $150,000,000. At the end of the period the army would have 2,200 planes and 10 dirigibles, together with necessary free and captive balloons. As the army bill was drawn, 90 per cent. of the Air Corps officers must be fliers, from which the higher commands would be filled. Service qualifications would be required. Air sections in the War Department General Staff are provided for. Inequalities and impediments to promotion complained of are smoothed away. Twenty per cent. of the pilots are to be enlisted men. To aid commercial aviation army landing stations are to be made available. It was at first reported that President COOLIDGE was opposed to the size of the appropriations asked for by the War and Navy Departments, but later it was intimated that he had been won over.

WOMEN ENDORSE WADSWORTH.

Puzzling things are the rule in politics, and occur so often as almost to exhaust the capacity to be surprised. But women in political life were expected to produce new wonders. One such must surely be put down to their credit. It is the unanimous endorsement of Senator WADSWORTH for re-election by the women members of the Republican organization in the State of New York. This in spite of all the mutterings of discontent and threats of a rival candidate! Look on this picture of New York and then on that of Washington. In the national capital women gather, representing millions of their sisters, to demand that the Volstead act be strengthened and strictly enforced, and that no man be voted for unless he is pledged to go the whole length of prohibition. Yet on the same day in New York Republican women rally enthusiastically in support of Senator WADSWORTH, an avowed Wet. In the very speech proposing endorsement of him, Mrs. SAHLY, Republican National Committeewoman from New York, openly declared that the Senator does not believe in the Volstead act, and has publicly argued that it ought to be "modified and liberalized to the "end that the hypocrisy, corruption "and contempt for the law and the "Constitution so prevalent in the "country today may be overcome."

What is the explanation of this astonishing disagreement between women at Washington and women in New York? Politics. These ladies in this State have official positions in the Republican organization. They have the impulse to stand by it and its leader, just as do men. Senator WADSWORTH is headed straight for renomination by his party. He represents the band-wagon. Why expect that the fair sex in politics should not be as eager as the males to climb aboard it? We are accustomed to such strange performances in man the political animal, and we must be prepared to find them also in woman, when she turns political animal.

Nor can the phenomenon be limited to one State. When women go in for party politics they will not allow mere men to outdo them in unblinking loyalty to party names. Even on an issue like prohibition, which is called "moral," and in regard to which women voters were to be so much more discriminating and independent than men, it would appear that they will be disposed to walk in the old paths of party regularity. Thousands of women who will say in private that they believe in prohibition will be ready to vote for Senator WADSWORTH, who does not believe in it. But so will thousands of men. The inconsistency is no more glaring in one sex than in the other. But how politics does level all!

THE "ADMITTED FALSEHOOD."

The United States Circuit Court of Appeals characterizes the definition of intoxicating liquors in the Volstead act as "an admitted falsehood." On the same day the leader of the women who were protesting at Washington against any modification of that act recalled how the definition was arrived at. A generation ago the iniquitous Association of Brewers, in order to rid themselves of the competition of soft-drink manufacturers, procured a ruling under which only beverages not containing over one-half of 1 per cent. of alcohol were held to be non-intoxicating. All others were intoxicating and therefore the brewers' perquisites. The Chairman of the Woman's National Committee for Law Enforcement, Mrs. HENRY W. PEABODY of Boston, declared satirically that she and her associates do not "like" the definition. But the brewers having resorted to devious methods, temperance organizations exulted in turning the tables on them. That the definition was a lie open and palpable did not seem to them to matter.

Yet in legislation as elsewhere honesty of mind and a regard for matters of fact are important. They are especially important to an organization like the one Mrs. PEABODY leads. No truth is more fundamental and more widely corroborated by experience than that before a law can be enforced it has to be respected. But how respect legislation founded upon an admitted falsehood? A large proportion of the nation believed that this law was infamous. In all parts of the country citizens of high standing and otherwise scrupulously law-abiding flouted the Volstead act. In reprisal, temperance associations and apostles of law enforcement employed provocative agents—lying, bribing, drinking liquor and even making love to innocent young girls, in order to get evidence. There was a carnival of "admitted falsehood"—and all in the name of temperance and the majesty of law.

It is in the nature of fanaticism to mistake the instrument of evil for the evil itself. Inebriety does not reside in the bottle but in the man. Even if alcohol could be abolished by law, the weakness that leads to the abuse of it would remain in human nature. Directly to eradicate this is beyond our power, yet legislation can do much toward helping the individual to help himself. By controlling the manufacture and distribution of alcoholic beverages, the temptation to excess can be greatly minimised. In the nature of the case, this is a local and not a national function, depending in the last analysis on the intelligence and the morality of each separate community. A realization of this is of late spreading widely. If eventually it becomes general and results in common-sense legislation, this present orgy of puritan and bootlegger will not have been in vain.

JUDGES AND REGULATORS.

Lawmakers and commissions are slow to learn that their edicts are futile if in conflict with the Constitution, and that of it the courts are the interpreters. New Jersey and Illinois are now added to the long list of States which have received instructions to that effect from the Federal Supreme Court. The New Jersey Public Utility Commission disallowed an increase of telephone rates because the New York Telephone Company charged excessive amounts to depreciation. The company pleaded that the commission undervalued its property and imposed confiscatory rates. The Court reiterated previous decisions that "profits of "the past cannot be used to sustain "confiscatory rates for the future," and that, even if the reserves are excessive, they cannot be drawn upon to meet a deficit in earnings from rates not yielding the profits allowed even by the commission.

In time it is probable that the New York commission will bow to the decision in the New Jersey case that under the Fourteenth Amendment just compensation "is a reasonable return on "the value of the property used at "the time it is being used for the "public service." Both local and State officials are of a different opinion. They have argued that rates should be reduced because dividends are excessive. Last January bills were introduced at Albany to make tax valuations a base for the calculation of fair rates, and at Washington there is a bill to exclude such issues from hearing in Federal courts.

In the Illinois case against the New York Telephone Company the Court annulled the rates imposed by the State commission. The decision declares that property may be confiscated as well by delay in action as by imposition of unjust rates, and that the commission had given no reason or excuse for conduct which "evinces "complete lack of that acute appreciation of justice which should characterise a tribunal charged with the "delicate and important duty of regulating the rates of a public utility "with fairness to its patrons, but with "a hand quick to preserve it from "confusion." Our State and local officials will be prudent to heed words of similar purport from the lower Federal court. In 1924 the Corporation Counsel for New York City argued for a valuation for rate-making different from that declared by the Supreme Court to be constitutional. Last month a Federal statutory court corrected the State Public Service Commission's departure from the law as declared by the highest court.

A MISDIRECTED "REVOLT."

Professor THORNDIKE of Columbia is not so much wrought up as are some by the current "revolt of youth." Perhaps he has seen it too often to be afraid of it. Possibly he was in it himself at a time when it was bliss to be alive and very heaven to be young. Anyhow, he thinks rather better of young men and women because they rebel at a good deal of what they see in the world. He is confident that their red fire of protest will in time pass into the steady light in which constructive work can be done.

It is naturally in the colleges that most of this youthful revolt is detected. But at what things is it mainly aimed? College boys want to get rid of compulsory chapel, and small blame to them. They would like better courses of instruction, with more inspiring teachers, and still less blame to them. They are repelled by current standards in literature and art and morals. Every kind of censorship outrages them. They crave entire freedom to utter the thoughts that arise in them. At social conventions and customary proprieties of human intercourse which they believe to be without reasonable justification they snap their fingers in scorn. In brief, their instinct of revolt directs itself, as is natural enough, against traditions and practices and rules with which they are most immediately in contact, and which they would radically change or abolish outright.

Ought they not, however, to lift up their eyes so as to be able to see reforms which should be striven for outside the social and academic walls behind which they live? What we mean is indicated in the remark of an English lecturer who has been spending some time in an American university. Writing of the impressions he derived from the youth he was trying to teach, he speaks enthusiastically of their energy, their keenness to learn, their hopeful outlook, their organizing ability, their group activities, their happy confidence that the world of thought and art lies plastic under their hands. But one lack he noted. It was that all this stir and enlargement of life in our colleges had almost no influence upon American "political conditions." It almost seems as if he thought of the revolt of youth in our universities as, after all, a cloistered virtue. It did not impinge upon the great community about it.

Doubtless the contrast with England and the Continent was in the back of this lecturer's mind. It is not simply that English and French and German and Near-Eastern universities send a great many men into public life; their students, before graduating, take a livelier interest in political affairs, and class themselves as radicals not only on the intellectual and theoretic side, but on public questions. We do not have so much of that in this country, though it would be well if we had more. We should like to see our youth in revolt against corruption in politics, against ignorance and want of character in public men, against laws that have outlived their time and their usefulness, against stupid and oppressive methods of administration, against every lurking form of injustice in the social order. By all means let our youth revolt. There is no means of stopping them, if we wished to. But one cannot help thinking what a fine thing it would be if their rebellious and reforming spirit could be directed less to private grievances and restricted evils and more to the public mischiefs and wrongs which cry out for correction and redress.

MONEY PLUS BRAINS.

In the buzz of London's excitement over the buying up of her playhouses by American producers there is discernible a quiet and authoritative voice on the other side of the question. Mr. IVOR BROWN takes note of the "thousand-pound look" visible on the faces of two young English playwrights who are today coining money in the United States. But instead of rejoicing at the example they set, he finds it disquieting that "the newest rich" should have their path made smooth and easy. Will not their success multiply the swarm of writers? He calls them gamblers, because the income from any phase of theatrical work, excepting the mechanical, is highly uncertain.

Rentals of theatres and salaries for actors and even publicity agents are higher than for comparable buildings and workers precisely because any theatrical venture is a gamble. The financial return of any production it is impossible to estimate. One man's guess is as good as another's, as the producers themselves admit. That is why a pretty young woman who is taken to the public's fickle heart gets a salary larger than that of the President of the United States, while the young man who wrote her play gets almost as much as she does. But the position of either is precarious. The producer may make a small fortune, but he also runs the risk of turning out a bankrupt.

This seamy side is not much looked at by ambitious playwrights when there are such examples of sudden success as Mr. BROWN points out. He likens his "gamblers" to people who go on backing horses even when they know that all logic is against them. A cascade of trash is what he expects from their pens, with a consequent increase in the difficulty of doing any kind of work that is "quiet in intention and subtle in expression." There is a basis for such conjecture, but Mr. BROWN rashly concludes: "Accordingly the group that has ideas, "but only a tiny capital, cannot afford "to go into the inner ring at all."

He seems to be taken in by the notion, held by many to be axiomatic, that in the theatre riches and ideas have been allotted by Providence to different groups. A rich producer must be stupid and a gifted playwright must be poor. Yet a moment's thought brings to mind dozens of instances showing that here is a notion which could be profitably "dissociated," in the manner of REMY DE GOURMONT. There is Greenwich Village, with the most notable of American playwrights and one of the cleverest scenic artists, coming out frankly as an idealistic organization. It makes embarrassed denial of commercial ambitions, yet is an example on the other side in spite of itself. There is our Russian enthusiast, making magnificent productions and taking enormous chances. There is the younger set of the Theatre Guild, making money with an amateur show, and the Guild itself combining brains and money.

The two young English playwrights who have become rich are not empty-headed. Their plays are not the worst written, even if they are the best selling. Perhaps they will turn some of their gold back into the theatre for a high purpose. As Mr. BROWN himself says: "The newest rich are as "wealthy in opportunity as they are "in their possessions."

HOME-COMINGS IN CENTRAL EUROPE.

In his survey of political and social conditions in Rumania, the TIMES correspondent touches on a problem common to most of the post-war States of Central Europe, though it does not figure prominently in the news. It concerns the discontent of the "redeemed" populations in the house of their own kinsmen. The war brought to life ancient States like Poland and Czechoslovakia (Bohemia), or immensely enlarged certain existing States. Rumania, which had in 1912 an area of 53,000 square miles, with 6,000,000 people, now has an area of 122,000 square miles, with more than 17,000,000 inhabitants. Before the outbreak of the Balkan wars, Serbia had less than 20,000 square miles and less than 3,000,000 people. The present Kingdom of Serbs, Croats and Slovenes, popularly known as Yugoslavia, has 96,000 square miles, with 12,000,000 people, of whom nearly 8,000,000 souls have been drawn from the former Hapsburg monarchy. Bohemia as a kingdom under Hapsburg rule had 20,000 square miles and less than 7,000,000 people. Czechoslovakia has 54,000 square miles and nearly 14,000,000 people.

Familiar enough is the fact that in such large-scale State building, chiefly out of racial minorities under foreign rule, new minorities have been created. Along with Rumanians in Transylvania, Bukowina and Bessarabia, there have been swept into the new Rumania large numbers of Hungarians and Russians. Czechoslovakia has a German-Slovak-Ruthenian minority of more than 5,000,000. Poland has taken in Lithuanians, Germans, Russians. Yet that is not the problem suggested by our correspondent. He deals with the genuinely redeemed nationals who, after centuries of longing and strife to be reunited in independence with their countrymen, now experience discomfort in the old home. The Rumanians of Transylvania and Bessarabia are not altogether happy:

Their view was colored by their desire to escape the rule of their Hungarian and Russian masters. When they attained their object the glamour with which they had surgrounded Rumania necessarily faded, vanished. * * * They discovered that the alien rule which they hated was of a higher, more Western type than that under which the old kingdom had developed.

This feeling has manifested itself even more strongly in Yugoslavia, where it constitutes the most crucial problem of the day. STEPAN RADITCH, leader of the Croats and Slovenes, has broken away from the brief alliance into which he entered with PASHITCH, representative of the old Serbia, and the struggle which so far has prevented the coronation of King ALEXANDER is once more on. The Croats regard themselves as culturally far the superior of their bucolic Serbian kinsmen and resent the domination of Belgrade. Both for the new Rumanians and Yugoslavs there has been a gain in independence, but, as they feel, a loss in good government and civilized standards.

In the case of the Catholic Croats and the Greek Orthodox Serbs, the religious element also enters. In Poland the situation is not acute, though inevitably party lines are drawn to a certain extent on the pre-war geographical lines. The Poles of German Posen think themselves best fitted by culture and experience to dominate in the new State; the Poles of Galicia capitalize the prestige of the ancient capital Cracow; the Poles of Russia have historic Warsaw as their nucleus. But it is in Czechoslovakia that the gains seemingly outweigh the losses. By contrast with Rumania and Yugoslavia, the "redeemed" Czechs and Slovaks have been reunited with the cultural vanguard of their race.

TOPICS OF THE TIMES.

One Witness Tells What She Sees.

An impartial student of the testimony before the Senate committee by representatives of friends and foes of prohibition probably would say that on both sides more opinion and desire had been presented than exact evidence. He would also have his doubts about the accuracy of the statistics coming from either source. He would not feel it unjust to suspect that in the selection of figures all of the witnesses had discriminated between those favorable and those unfavorable.

However, he would not hesitate to give full credence to what was said by Lieut. Colonel HAMON of the Salvation Army. She spoke only of what she and her immediate associates had seen in going about among the very poor in New York City. She did not claim to know how prohibition was working all over the country. She only knew and said that in pre-Volstead days 50 per cent. of the help given to people in their homes had been made necessary by drunkenness, while now the inebriate cases had fallen to 1 per cent. The once numerous calls for clothing for children, she declared, were no longer coming in.

In other words, conditions as and where Colonel HAMON sees them have improved noticeably as regards the women and children of the poor in this city, and they have not suffered in the ways asserted by some of the wet advocates.

If all of the upholders of the dry cause had come as well prepared with real information as did this officer in the Salvation Army, they would have served that cause much better than they did by making statements which told more about themselves than about what prohibition has accomplished.

When Ends Justify the Means.

It is no wonder that the New York Presbytery decided not to condemn "Pussyfoot" JOHNSON for having used deception and drunk a lot of intoxicants in the course of his work for prohibition, but merely to resolve that it put itself on record as "approving the use of every fair and honorable means combating the restoration of legalised liquor traffic."

That was the safe course, but it was not very brave. The Presbytery was confronted by the age-old question of what a moral person is justified in doing for the advancement of what he considers a good cause. Mr. JOHNSON'S early training in practical morality was gained in Oklahoma when he was a United States Marshal and was expected to stop the selling of liquor to the Indians. This work, according to his biographers, he did with notable courage and efficiency, but it is little likely that in dealing with the bootleggers of that time and place he felt called upon to use much delicacy in devising stratagems against them. A recently published article by him confessed—with no sign of humiliation or remorse—that in his later dealings with the present crop of bootleggers he had not been any more scrupulous.

Several members of the Presbytery were troubled by this and some of them wanted an expression of strong disapproval of Mr. JOHNSON and of all who use evil means in the hope that good may come of it. Caution prevailed, however, and it was only by a rather vague implication that the reproof was administered.

These clergymen realized that while it is not true that any means are justified for the attainment of any ends, yet, when there is a reasonable relation between the two, things that in other circumstances seem to be, and are, evil, cease to be so. This is doctrine that lends itself easily to abuse. That peril must be encountered, however, and it is, every day, in all emergencies from a fire in the house to a national war.

His Answer Closed the Debate.

Whatever one may think of socialism, he hardly will be able to deny that in the controversy between Sir OSWALD MOSLEY and his son and that son's wife, the honors are on the side, not of the elderly conservative and orthodox economist, but on that of the younger and heretical generation.

For when Sir OSWALD suggested that his son prove the sincerity of his socialism by dividing his wealth with "the poor" whom he professes to love so much, the son quite correctly replied that he would do no such thing, and for two reasons—first that "the poor" would not profit from such a division, as the share to each of them would be too small for representation by the smallest of copper coins, and, second, that without his money he would be reduced to helplessness as regards carrying on a campaign for what he and his wife consider would be better conditions.

The latter statement might be the better for some qualification, but the former certainly is true. If Sir OSWALD were wise, he would avoid this sort of discussion. He is far from necessarily in the wrong on general principles, but Socialists are a well-read lot, good talkers, and well supplied with arguments not easily answered by opponents so sure of their ground that they have given little thought how to defend it.

This Reform Costly, but Worth It.

Dr. HARRIS will take a good deal of responsibility on himself if he brings about the exclusion of all "loose" milk from the city. But there is no doubt that if he effects this change he will raise materially the quality of the milk sold to the part of the population for whom small economies are important.

That they will have to pay more for their milk also is true, for milk can be distributed more cheaply "loose" than in bottles. On the other hand, they will make up this loss in considerable part by getting more for their money, and the rest of it probably would be returned to them in the shape of better protection from the maladies of malnutrition and other ills that result from the use of watered milk and milk which has not been guarded from dangerous bacteria.

It isn't so much the bottles, anyway, that add to the expense as it is the increased work which they impose on the distributers. Theoretically, the customers pay for all bottles they do not return, but practically many of them go astray and the breakage is large.

For the Migration Service.

To the Editor of The New York Times:

Immigration problems are frequently discussed in your columns, yet I find that little is known of the very practical work being done by the International Migration Service in helping individuals solve problems which have resulted from migration.

This service was established in 1921 as a non-partisan, non-sectarian, non-political organization, with headquarters in Geneva and a chain of bureaus in Canada, Czechoslovakia, France, Greece, Poland and the United States. The object is twofold:

(1) To render service through cooperative effort to individuals whose problems have arisen as a consequence of migration, and the solution of which involves action in more than one country.

(2) To study from an international standpoint the conditions and consequences of migration in their effect on individual, family and social life.

The service renders, without charge and irrespective of race, nationality or religion, a disinterested service extending from old homes to new. A total of 14,000 families have been aided by the International Migration Service, 6,000 of this number being aided by the American branch.

Calls upon the American branch have increased rather than decreased with the immigration restrictive legislation and with the growing number of deportees which, according to a recent statement of the Commissioner of Immigration, are one of the most serious administrative problems of that department.

It is necessary to have funds with which to support this work. To this end plans have been made for a Spring ball, to be held at the Ritz-Carlton, on Friday evening, April 16. Tickets may be secured at the American Branch, 1 Madison Avenue. May I urge your readers to support this work by buying tickets?

MAYA AUCHINCLOSS.
(Mrs. HUGH AUCHINCLOSS Jr.)
New York, April 7, 1926.

SPRING VOYAGE WITH DAVID.

Come with me, where the far hills rise—
Let's fare away 'neath the stirring skies.

Up we'll go—up the hills and over—
The road is free to a gallant rover—
Wonders must wait beyond their cresting—
Rabbits a-foot and bobolinks nesting.

Hurry, my lad!
Perhaps we'll see—
Perhaps we'll hear
The chipmunks' spree,
The blue jays' jeer.

And come at last
Though the way is long
To the wood
Where the brown thrush
Sings her song.

SEABURY LAWRENCE.

LIBERALIZING PROHIBITION.

Power of Congress to Leave Regulation to the States.

To the Editor of The New York Times:

The contention that the Volstead act cannot be liberalized without violating the Eighteenth Amendment is so common as to be almost unanimous with all who oppose any modification, and up to the present time there has been nothing said by proponents in any way to controvert this viewpoint. The latest doubter to express his views is Senator BORAH in the Senate on March 29, and yet he favors a referendum!

I will show that the Volstead act in Section 20 of Title III violates the Eighteenth Amendment in expressly sanctioning transportation of liquor through the Panama Canal or on the Panama Railroad. The wording of the Eighteenth Amendment prohibits "transportation within * * * the United States and all territories subject to the jurisdiction thereof." The Congress made the Volstead act applicable to all of our island possessions except the Philippines, although it had the power to include them. It must certainly follow that if Congress has the power to except in one instance and to exempt, by its refusal to legislate, in another, it may enact legislation to permit States to enact their own laws on the subject of "intoxicating liquors" or it may make exceptions in one or more States, or by naming States subject to the provisions of the Volstead act it may exempt others by the omission of their names.

The President and the Senate, through the liquor treaties with a number of nations, have violated the Eighteenth Amendment by permitting the importation, transportation and exportation of liquors. The Supreme Court in the case of Cunard Steamship Company vs. Mellon 262, U. S. 100, in a most comprehensive opinion (April, 1923) states most positively that foreign ships may not under the Eighteenth Amendment and the enforcing act bring in and take out again such liquors within the three-mile limit. The treaties were made in 1924, after the Supreme Court's action. That there is a doubt of the constitutionality of these treaties is evidenced in the treaties themselves, by the provision in each that in the event any part of the treaty shall be held in conflict with the Constitution of the United States, the whole shall lapse.

Congress has the power to prohibit liquor non-intoxicating in fact, and so admitted by the Solicitor General of the United States in the case affecting 2.75 beer (Ruppert vs. Caffey, 251, U. S. 264), although the Supreme Court divided 5 to 4 in this decision. It has as a whole made one exception, and in part (the Senate) another, and as a whole has permitted an exemption.

I cannot see, therefore, why Congress is not free to enact any legislation it chooses to modify and liberalise the Volstead act.

WILLIAM L. FISH.
Newark, March 31, 1926.

FLEXIBLE TARIFF EVILS.

Congress to Blame for Them, and Not the Commission.

To the Editor of The New York Times:

THE TIMES deserves great credit for conclusively showing, in a series of able editorials, that the flexible tariff is an unworkable scheme. Congress should promptly repeal it before it does any more harm.

It should have been patent to every one from the beginning (1) that the tariff, essentially a political matter, could never be taken out of politics; (2) that the cost-of-production theory was never anything but a protectorist device; (3) that differences in cost of production at home and abroad are not facts which can be accurately and definitely ascertained but mere guesses; (4) that it is bad for business to be agitating tariff changes all the time through a commission.

The vice is in the flexible provisions themselves, not in the personnel of the Tariff Commission. The commission has naturally failed to operate a system which is based on guesswork. The President has followed his inclination and raised the rates whenever opportunity offered. This was to be expected. There never was anything reasonable or honest or definite or certain about the whole flexible scheme.

There is "no such animal" as the difference in cost of production at home and abroad. How can the President and the commission find something which does not exist except in the "discretion" of the finder? The danger is in the scheme itself; in the vast and uncontrolled power granted to the President over the business interests of the country by the flexible provisions. He can "fry the fat" without restraint. He can ignore completely the so-called findings or guessings of the commission.

The Senators and Representatives who voted to abdicate their own duty and responsibility which the Constitution placed upon them to levy tariff taxes are to blame, and not the Tariff Commissioners, upon whom they imposed an impossible task.

DAVID HOLMES MORTON.
New York, March 30, 1926.

Rare Cook Books.

To the Editor of The New York Times:

I was glad to find the letter of L. M. S. in THE NEW YORK TIMES this morning, as I too had read the editorial to which it refers, and wondered. The collecting of cook books is not to be dismissed lightly, for it takes one back to early and rare examples of the art of printing. I have more than one incunabula in my collection, though I most always grieve over the wreck made of them by damp in the London warehouse where they were stored for safety.

If you are not sufficiently impressed by the collections L. M. S. mentions, I might draw attention to Vicaire's Bibliography of Cook Books, in which some 2,500 are entered, though Vicaire's knowledge of the English and American literature on the subject is small. As to my own collection, of which L. M. S. speaks, rare treasures have been added since "My Cookery Books" was published in 1902, and I flatter, not myself, but the "Art of Cookery," when I say that a second edition of that modest bibliography, if "sumptuously printed volume," would have greater interest and value than the first.

Mrs. Murphy's collection may have many gaps, but it is particularly rich in the little seventeenth century English volumes that are among the most entertaining of all.

ELIZABETH ROBINS PENNELL.
New York, April 12, 1926.

VOTES FOR BUREAU ON FOREIGN TRADE

House Passes Bill for Unified Direction of Efforts to Push American Products.

HIGHER SALARIES PROPOSED

Present Service Has 40 Offices Abroad, 18 Commercial Attaches and 40 Commissioners.

Special to The New York Times.

WASHINGTON, D. C., April 13.—A bill designed for unified direction to American trade promotion abroad by creating a Foreign Trade Service in the Department of Commerce, and endorsed by the Secretaries of Agriculture and Commerce, was passed by the House today by viva voce vote.

Criticisms, that the Foreign Trade Service, as at present organized, has been used by big corporations to train at Government expense selected employes was not directly voiced in the debate on the measure. But an indirect reference to these criticisms was made by Representative HOCH of Kansas, author of the bill, who stated that unless Congress gave the Foreign Trade Service statutory recognition and increased the salaries of its officials, as proposed, it would be impossible for the Government to employ and retain the skill especially needed in work of this character.

Representative BLACK of Texas attacked the bill on the ground that the salaries recommended were too high. He scoffed at suggestions by Mr. Hoch that many men now employed in the Foreign Trade Service were serving at a pecuniary sacrifice.

The bill, as passed, defined the duties of American foreign trade representatives and provided for their classification into various grades. It fixed a specific salary range, and a larger per diem allowance than now allowed Department of Commerce officers. The salaries vary from $3,000 to $10,000 a year, according to class. The service now has forty offices abroad. Others will be established as Congress makes appropriations for that purpose. The personnel consists of sixteen Commercial Attachés, forty Trade Commissioners and forty-five Assistant Trade Commissioners.

In advocating the bill Mr. Hoch said that the need for centralized guidance of trade promotion had assumed extraordinary importance since the war, and would be further increased with the return of Europe to normal competition with the United States in world markets.

"Such a development is now actively under way," said Mr. Hoch. "The problem of the disposal of American surpluses to assure a stability both in trade and industry of every character makes it indispensable that this Government maintain an expert foreign trade service in the major areas of the world. This need obtains both as to manufactured products and farm commodities, and has been stressed by representatives of commercial, industrial and exporting organizations, by farmers' cooperative associations and others. It is the overwhelming testimony of informed witnesses that this foreign service is giving invaluable service in market finding and furnishing accurate and impartial information on conditions abroad."

Mr. Hoch pointed out that the possibilities of the service were indicated "from the fact that in the last fiscal year more than 2,000,000 definite commercial services were rendered."

Representative RAYBURN of Texas supported the bill, declaring the rice industry of California owed its existence to the trade promotion efforts of the service. The measure also was approved by Representative UNDERHILL of Massachusetts. A suggestion by Mr. Underhill that foreign trade agents of the Commerce Department were required to entertain, and that this was one of many reasons why their salaries should be increased aroused Representative BLANTON of Texas. He contended that the Government should not encourage its foreign agents to "kow-tow" to nobility or place them in a financial position where they might spend part of their time "tangoing" in European capitals.

"They do kow-tow some, don't they?" Mr. Blanton asked, addressing Mr. Underhill.

"Entertaining is not kow-towing, and entertaining is legitimate when one is drumming up business," replied Mr. Underhill.

HAILS BROOKHART OUSTING.

Prof. W. S. Myers Says It Gives Public Confidence in Parties.

Approval of the unseating of Senator Smith W. Brookhart of Iowa and the seating of Daniel F. Steck, a Democrat, in his place was expressed yesterday by Professor William Starr Myers of Princeton University in an address at a meeting of the Republican Committee of One Hundred at the home of Mr. and Mrs. Ivy L. Lee, 4 East Sixty-sixth Street. Professor Myers declared that good party leadership was necessary for good government.

"As a Republican, I am glad that a Democrat, Mr. Steck, was seated in the Senate to succeed Senator Brookhart," Professor Myers said. "A tragedy in the unseating of Brookhart is that the Republican vote was split. I do not see how any Republican could vote to retain him after he proved traitor to the leader of his party, President Coolidge. His unseating was the best thing that has happened in years to show the average American that he can have confidence in political parties. The Republicans placed a Democrat in office, but the man he replaced can hardly be called a Republican after his attitude toward the party."

At a business meeting of the committee it was decided that no Chairman should be elected for the present to succeed Mrs. Mary Hatch Willard, who died recently. Mrs. Norman S. Dike, Vice Chairman, will be the head of the committee until the annual meeting next February. Mrs. Benjamin Harrison will continue as Treasurer and Mrs. William N. Seabury as Secretary.

PLAN TO RAISE 39 WARSHIPS

Italians Will Seek to Salvage Vessels in Turkish Waters.

CONSTANTINOPLE, April 13 (AP).—The salvaging of ships sunk in Turkish waters during the World War is to be undertaken this Spring. An Italian salvaging concern has contracted with the Turkish Government for the raising of the thirty-nine ships which were sunk in the Dardanelles and the Marmora and Black Seas.

Twenty-three of these ships are Turkish, including three cruisers, twelve destroyers, six submarines, one transport and one auxiliary. Nine of the wrecks are English, chiefly destroyers, and seven are French.

It is believed that none of the ships can be repaired for use, but the value of the materials they contain is considered sufficient to make salvaging worth while. The Turkish Government will receive 90 per cent. of the value of the salvaged materials, while the Italian company expects to make a considerable profit out of the remaining 10 per cent.

STAGE DAYS FINAL

EX-DUCHESS DE ROHAN

PROF F M SMITH

HERMAN MEYERS AID

Died

STAGE PAYS FINAL TRIBUTE TO MILLER

Thespians Fill "Little Church Around the Corner" at Funeral Rites.

BIG THRONG IN STREETS

Rev. Dr. Ray Reads the Service—Noted Actor's Associates His Honorary Pallbearers.

The theatre paid its final tribute to Henry Miller yesterday morning when hundreds of men and women, representing all branches of the theatrical profession, crowded the Church of the Transfiguration, popularly known as The Little Church Around the Corner, and the streets surrounding it during the funeral services for the distinguished actor-manager.

The Rev. Dr. J. H. Randolph Ray, rector of The Little Church Around the Corner and Vice President of the Episcopal Actors' Guild, of which Mr. Miller was a Councilor, conducted the services, employing the solemn ritual of the Anglican Church. Following the services the body was taken to the receiving vault of Greenwood Cemetery, where it will await the arrival of Mrs. Miller from Europe next week before the final interment.

Dean Ray read the service for the dead, in which he was assisted by the Rev. William L. Phillips. Mme. Alma Gluck sang Gounod's "Ave Maria," in addition to which the full choral service of the Episcopal Church was used. The burial hymn was chanted by the choir of the church, and the burial lesson was read by Dr. Ray. The processional was "Peace, Perfect Peace" and the recessional "The Strife Is O'er, the Battle Won." Previously, at 8 o'clock in the morning, a requiem mass was held for the repose of Mr. Miller's soul.

Gilbert Miller, a son, and Mrs. T. J. McCoy, a daughter, were the only relatives present. The funeral services were postponed from Monday in order that Mrs. McCoy, who arrived yesterday morning from Wyoming, where her husband, Colonel McCoy of the United States Army, is stationed, could be present.

The Honorary Pallbearers.

The list of honorary pallbearers was made up of Mr. Miller's professional associates. It included A. L. Erlanger, John Drew, Otis Skinner, David Belasco, Charles Dillingham, Arthur Richman, James Forbes, Holbrook Blinn, Arthur Hornblow Jr., A. E. Thomas, Walter Hampden and Paul Allen.

Banked high in front of the altar were floral offerings from practically every theatrical organization in the city. Conspicuous among the tributes were pieces from the Players, the Lotos Club, the Lambs and the New York Athletic Club.

Twenty minutes before the services began it was necessary for the police to close the doors of the church, and after that time the only persons admitted were those who came as representatives of various organizations to which Mr. Miller belonged. By the start of the services Twenty-ninth Street from Fifth to Madison Avenue was thronged with several hundred persons, including actors, stage hands, chorus girls, ticket brokers and others whose theatrical connections were of the most casual sort.

Thirty policemen under the command of Lieutenant Francis Knowles kept the crowd in order and formed a cordon around the church.

Among the mourners for Mr. Miller was Joseph Hahn, a blind pencil peddler who has sold his wares in front of Henry Miller's Theatre, 124 West Forty-third Street, since it opened. Frequently overzealous policemen have attempted to chase the blind man from his post, but on every occasion Mr. Miller had gone to his aid and got back Hahn's theatre stand for him. Yesterday by the irony of fate a policeman on duty barred Hahn from entering the church. He was recognized by a friend, who got him past the police cordon. Hahn had gone to the church on Monday and had sat for an hour in the auditorium until some one learned of his presence and informed him of the postponement of the funeral.

Among Those at Services.

Among those prominent in the theatre who attended the services were Walter Wanger, Ollie Alger, Mr. Miller's manager; Ruth Chatterton, Blanche Bates, Mrs. Otis Skinner, Frances Starr, Grace George, Channing Pollock, A. H. Woods, Mr. and Mrs. Charles Coburn, Amelia Bingham, George M. Cohan, May Irwin, Laura Hope Crews, Mrs. Thomas Whiffen, Louis Mann, Louis Anspacher, Sam H. Harris, Ina Claire, Dave Warfield, James Rennie, William Gaxton, Louis Harrison, Juliette Crosby, Robert Campbell, Kathryn Kidder, Ada Rumbert, Charles Trowbridge, Alice Fisher, Mrs. Lawrance D'Orsay, Mr. and Mrs. Howard Kyle, George Middleton, Minnie Palmer, Cora Witherspoon, Marie Cahill, Katherine Alexander, John R. Rodgers, J. Irving Southard, Robert Warwick, Gail Kane, Wilhelmina Morris, Sam Forrest, Lyman Brown, Mary Nash, Florence Nash, Mary Ryan, Lionel Atwill, George Marion, William Morris and Rose Stahl.

There were also delegations from the Rambs, Friars, Actors' Equity Association, Actors' Fidelity Association, Jewish Actors' Guild, N. V. A.; Lotos Club, the Players and from various organizations of stagehands and other theatrical employes.

LUNCHEON FOR MISS KING.

Party Given by Miss Alice M. Post for K. A. Shaw-Safe's Fiancee.

Miss Alice Muriel Post gave a luncheon yesterday at the home of her parents, Mr. and Mrs. Allison Wright Post, 655 Park Avenue, for Miss Louise Thorn King, daughter of Mr. and Mrs. Herbert Thorn King of Tuxedo Park, whose marriage to Kenneth A. Shaw-Safe of Newport and Providence will take place in St. Mary's Church, Tuxedo Park, on April 24. Miss Post will be Miss King's maid of honor.

The other guests at the luncheon were Mrs. J. Culbert Palmer Jr., the former Miss Katharine Hoppin Post, and the Misses Grace Wrenn, Ruth Fahnestock, Edith Wilmerding, Doris Brixey, Edith Woodward, Harty Tillson and Priscilla Chisolm. Miss Post, whose engagement to Harris Fahnestock Jr. was announced last Autumn, will be a June bride.

Mrs. William Laimbeer Hostess.

Mrs. William Laimbeer gave a dinner last night at Pierre's for Mr. and Mrs. Gardner Brown, Wilfrad Buckley, Mr. and Mrs. Richard Whitney, Mr. and Mrs. J. Philip Benkard, Philip L. Foster, Sherman Day, Mr. and Mrs. James B. Taller, Major and Mrs. Henry S. Hooker, Mr. and Mrs. Marshall H. Russell, Mr. and Mrs. Albert Rathbone Gray and Mr. and Mrs. Lyttleton Fox.

Other Society News is printed on Page 28.

EX-DUCHESS DE ROHAN, AUTHOR-ARTIST, DEAD

France Honored Dowager for Caring for Wounded Soldiers. —Her Family Ancient.

PARIS, April 13 (AP).—Herminie, Dowager Duchess de Rohan, author and painter, died here today at the age of 73.

The Dowager Duchess de Rohan was a member of one of the most illustrious of the feudal families of France, a family that claimed connection with the ancient sovereigns of Brittany. She was the widow of the Duke de Rohan, Deputy of Morbihan, who died in 1914. Her son, the twelfth Duc de Rohan, died of wounds received in the battles of Verdun and the Somme.

She was born in Paris on July 28, 1853, daughter of the Marquis de Vertellac, and was married to the Duke in 1872.

Her works include poems, among them "Lande Fleurie" and "Les Lucioles."

The Duchess was a member of the France-American Committee, the Society of Authors, French Poets and French Artists, and the Union of Women Painters and Sculptors.

When France conferred the Cross of the Legion of Honor upon her in 1920 Marshal Foch himself took the decoration to her. The honor was bestowed for her work in caring for wounded soldiers. Soon after the war began the Duchess converted her residence in the Boulevard des Invalides into a great hospital and for five years was superintendent of the nursing staff.

Before the war she was a leader of Parisian society. As a hostess she displayed much admiration for American men and was once quoted as saying, "In their business enterprises they have displayed the imagination of poets; they have the simplicity of manners which belongs to kings; they have the chivalry toward women which belonged to the knights of olden times. If I could choose the greatest happiness possible for any woman, I would ask that she be given an American husband."

The Duchess is said to have frowned at the ways of some American women who made Paris their home.

DR. ALBERT B. LYONS DEAD.

Chemist Was a Member of Many Scientific Societies.

Dr. Albert B. Lyons, chemist, died yesterday morning at his home, 274 Alger Avenue, Detroit, according to word received here yesterday. He was a graduate of Williams College in 1865, and of the Medical School of the University of Michigan in 1868. He was one of the founders and first editor of the Pharmaceutical Era. He was a member of the Committee of Revision of the United States Pharmacopedia from 1900 to 1920, was a member of many scientific societies in this country and England, and the author of scientific books, of which the most recent were his "Plant Names, Scientific and Popular" and "Standardization by Chemical Assay of Organic Drugs."

"KING OF LAPLAND" DEAD.

Hjalmar Lundbohm Developed Ore Fields in Arctic Region.

BORAS, Sweden, April 13 (AP).—Hjalmar Lundbohm, "King of Lapland," friend and counselor of kings, artists, writers, explorers and miners, is dead.

He was the outstanding Swedish pioneer of the arctic regions, developing great iron fields from which large shipments of ore are now made to several countries.

Not the least of his achievements was the organization of a modern community for the mine workers at Kiruna, north of the Arctic Circle, where the year practically consists of a long Summer day and a long Winter night.

A movement for a memorial already is begun.

Aaron Moses Buried.

Funeral services were held yesterday morning for Aaron Moses, retired shoe manufacturer, who died on Sunday night at his home, 128 East Ninety-sixth Street, at the age of 91. Mr. Moses came to this country sixty years ago and retired twenty-five years ago. The funeral services were conducted at his home by President Joseph Krauss of the Independent Order of Free Sons of Israel, of which Mr. Moses had been a member for fifty years. The Masonic ritual was rendered by Worshipful Master Arnfeld of Humboldt Lodge 512, F. and A. M. Mr. Moses had been a Mason for fifty-nine years. Burial was made in Machpelah Cemetery.

Smith College Club's Luncheon.

The Smith College Club's annual luncheon will be held on Saturday at the Pennsylvania. President Neilson of the college, who recently returned from France, will tell of the progress of the thirty-two Smith students who are taking their junior year course in French universities. William Beebe and Emory R. Buckner will also speak. The alumnae in charge of the luncheon include Mrs. Clare Murphy Tead, '13; Mrs. Edith William Haynes, '12, and Miss Ruth Joslin, '12. Miss Amy Ferris is President of the club and Mrs. George Roberts Vice President.

Atlantis City Musicians to Wed.

Special to The New York Times.

ATLANTIC CITY, N. J., April 13.—Arthur Scott Brook, city organist here, and Miss Lillian Edith Hauck, a singer of this resort, today obtained a marriage license at the Ventnor City Hall. They will marry next week. Mr. Brook, who broadcasts recitals from the organ in the new High School, is well known to radio fans.

Luncheon for Eleanor C. Hubbard.

Miss Catharine Van D. Bull gave a luncheon yesterday at her home, 705 Madison Avenue, for Miss Eleanor Close Hubbard, daughter of Dr. and Mrs. William Morris Hubbard, whose marriage to Manton L. Graff will take place on April 24 in the Brick Presbyterian Church. The other guests were Mrs. Harold Farrington, the Misses Helen Graff, Frances Gibb, Mary Kane, Dorothea Kibbe, Augusta Firth, Martha Cooke and Virginia Cowin.

Farewell Dinner to Dr. de Graeff.

The Netherlands Chamber of Commerce and the Netherland-America Foundation will give a farewell dinner for Jonkheer Dr. A. C. D. de Graeff, Minister of the Netherlands in Washington, at the St. Regis on April 20. Dr. de Graeff has been appointed Governor General of the Dutch East Indies.

Judge Gary's Granddaughter to Wed

Special to The New York Times.

CHICAGO, April 13.—Elbert H. Gary of New York is expected here next Tuesday to attend the wedding on the following Saturday of his granddaughter, Miss Elizabeth Campbell, daughter of Mr. and Mrs. Robert Willis Campbell of Evanston, to Edward Sutherland Clark. Judge Gary will give a luncheon at the Drake on the day before the wedding.

PROF. E. M. SMITH OF COLUMBIA DIES

Bryce Professor Emeritus of Law Succumbs to Pneumonia, Aged 71.

WITH UNIVERSITY 46 YEARS

Justice Stone and Judge John Bassett Moore to Be Among the Pallbearers Tomorrow.

Dr. Edmund Monroe Smith, Bryce Professor Emeritus of European Legal History in Columbia University, died of pneumonia yesterday morning at his home, 145 East Fifty-fourth Street, in his seventy-second year. He is survived by his wife, who was Miss Gertrude Huidekoper, formerly of Philadelphia, whom he married in 1890, and a daughter, Mrs. Cushing Goodhue of Boston.

Funeral services will be held in St. Paul's Chapel at Columbia tomorrow at 2 P. M. The honorary pallbearers will be President Nicholas Murray Butler, Frederic Coudert, Brander Matthews, Judge John Bassett Moore of the Permanent Court at The Hague, George A. Plimpton, Franklin H. Giddings, Lyman Beecher Stowe, Charles D. Hazen, the Rev. Dr. William Adams Brown, George Northrop, Algernon S. Frissell, Carlton J. Hayes, B. M. Anderson, Howard Lee McBain, Frederick Keppel, Justice Harlan Fiske Stone of the United States Supreme Court and President Frank J. Goodnow of Johns Hopkins University.

Dr. Smith was a member of the Columbia Faculty for forty-five years. He became an instructor in 1880 and from 1891 to 1923 was Professor of Roman Law and Comparative Jurisprudence.

He was born in Brooklyn on Dec. 8, 1854, and obtained an A. B. degree at Amherst College in 1876, an LL. B. at Columbia in 1877, and that of J. U. D. at the University of Göttingen later. Columbia conferred the honorary degree Doctor of Laws in 1904 and Amherst in 1916. Louvain University in 1909 conferred the J. D. degree.

Since 1901 Professor Smith had been a lecturer on Roman law at the Georgetown Law School of Washington, D. C.

Professor Smith was the author of several books, including "Bismarck and German Unity," published in 1892, and "Out of Their Own Mouths" and "Militarism and Statecraft," issued during the World War. He was also the author of numerous legal articles and pamphlets and for many years was editor of the Political Science Quarterly.

DR. L. W. HOTCHKISS DIES.

Veteran New York Surgeon Succumbs in His Santa Barbara Home.

News was received here yesterday of the death of Dr. Lucius Wales Hotchkiss, New York surgeon, in his Santa Barbara, Cal., home. His residence here was at 11 East Forty-eighth Street.

Dr. Hotchkiss was born in New Haven, Conn., on Dec. 31, 1859. He was graduated from Columbia University in 1881 and from the College of Physicians and Surgeons three years later. Since 1886 he had been practicing in New York. In 1900 he became Professor of Clinical Surgery in the College of Physicians and Surgeons, and later became a visiting surgeon at Roosevelt Hospital and consulting surgeon at Bellevue, Knickerbocker and Greenwich Hospitals.

MISS CAROLINE HOTCHKISS.

Teacher at Horace Mann School for Thirty Years Dies Suddenly.

Miss Caroline W. Hotchkiss, for thirty years a teacher at Horace Mann School, died suddenly yesterday at her home, 54 Morningside Drive. She was one of the oldest teachers in the faculty of Horace Mann in point of service.

Surviving are her mother, who is 92 years old; her brother, Charles, an attorney, and two sisters. Funeral services will be held in the Cathedral of St. John the Divine this evening at 8 o'clock. Interment will be in Hartford, Conn.

John Floyd Humes.

John Floyd Humes, for twenty-five years a newspaper man in New York, died suddenly yesterday morning at his home, 174 West Seventy-ninth Street, from an internal hemorrhage following a recent attack of influenza.

Mr. Humes had worked on newspapers in the South as well as in mid-Western and Western cities. He had written several short stories and recently completed a novel, now awaiting publication. In New York he had worked on The Evening Journal and The Herald. Later he joined The Evening World, with which newspaper he was at the time of his death.

Marie Rawson.

Marie Rawson, daughter of Roxanna and the late Harry Rawson of Princeton, Ill., died suddenly yesterday following an operation for appendicitis in the Prospect Heights Hospital, Brooklyn. Although a licensed attorney, Miss Rawson had never practiced law. She had also been on the stage, starting in the company of Otis Skinner and becoming associated later with the productions in which Robert Hilliard starred. Subsequently she took up magazine work and advertising and had spent the last few years in travel in this country and abroad.

William G. Payne.

WILKES-BARRE, Pa., April 13 (AP).—William G. Payne, prominent coal operator, died today at his home in Kingston following an attack of appendicitis. He was 62 years old.

Born in Minersville, Pa., Mr. Payne came to this section early in life and became associated with his uncle in the coal business. At the time of his death he was President of the East Boston Coal Company, Consumers' Coal Company, Dolph Coal Company and Pierce Coal Company.

Obituary Notes.

THOMAS H. STACK of Port Chester died yesterday at his home there from a complication of diseases. He was 43 years old and was graduated from Merrill Business College.

JAMES McDONALD, in the stevedore business in South Brooklyn for many years, died on Sunday at his home, 361 Seventeenth Street, Brooklyn.

The Rev. MARTIN H. LEECKE, 66, Lutheran minister, writer and educator, died in Fort Wayne, Ind., Tuesday.

DAVID W. SHARPE, 82, former master bridge builder for the New York, New Haven & Hartford Railroad and C. A. R. veteran, died in New Haven, Conn., yesterday.

ANDREW C. LOUDON, Vice President of the Sportcoated Company, Ltd., of Montreal, an affiliation of the Sportcoater Company of New York and Chicago, died on Sunday at his home in Burlington, Vt. He was 42 years old and is survived by his widow, a son and a daughter.

HERMAN MEYERS, AID OF HOMELESS, DIES

"Grand Old Man of Bleecker Street," Was City Mission Worker for 49 Years.

Herman Meyers, for forty-nine years in charge of the relief work among homeless men carried on by the New York Protestant Episcopal City Mission Society at 30 Bleecker Street, died on Monday afternoon in St. Luke's Hospital after a short illness.

Mr. Meyers, who was 75 years old, had gained the soubriquet of "The Grand Old Man of Bleecker Street," because of his many years of ministering to the poor in that section of the city. It was in 1877 that Herman Meyers came originally to the old headquarters of the City Mission Society in Bleecker Street and was appointed sexton of St. Barnabas's Chapel, 304 Mulberry Street. Not long afterward the ambitious young man was placed in charge of the library and free reading room maintained by the society at Mulberry and Bleecker Streets under the encouragement of the late Bishop Henry Codman Potter.

Early in his association with the City Mission Society his duty was to interview stranded and destitute men from the Bowery. From that time on he spent the best part of his life talking to those who knew best the failures and disappointments, the weaknesses and seamy side of life. After nearly half a century of estimating men's characters, he came to remember faces so acutely that an individual rarely came to him a second time for help without being recognized.

Mr. Meyers knew the historic block in Bleecker Street between the head of Mott Street and the junction of Lafayette and Mulberry Streets in the '70s and '80s, in the days before the elevated railway roared along the Bowery and when Squirrel Inn, just above Grand Street in the Bowery, was at the height of its popularity. That was also the day of "Suicide Hall," so called because many discouraged phantoms of the Bowery ended their lives there.

During his long career of service, Mr. Meyers saw many changes in the city and in the society which he served. In the early days it had only a few chapains and two or three chapels, whereas now the mission has chaplains in sixty hospitals and prisons and in its own refuge homes.

Robert Wylie Lyle.

Robert Wylie Lyle, formerly a manufacturer of clay products at Perth Amboy, N. J., died yesterday at his home, 45 West Eleventh Street. The funeral will be held at the home tomorrow. Born in Scotland in 1850, Mr. Lyle came to this country at an early age and later entered the clay business.

Born.

NICOLETTI—Mr. and Mrs. August Nicoletti of 67 Lefferts Av., Brooklyn, announce the birth of a son, Frank, on Sunday, April 11, at home.

WEINBLATT—Mr. and Mrs. Abraham I. Weinblatt, 1194 Cedar Av., announce the birth of a son on April 12, at Community Hospital, 3 St. Nicholas Place.

Engaged.

FRANKLIN—ZIVOFF—Mrs. Hanna Zivoff announces the engagement of her daughter, Mildred, to Sidney Irwin Franklin.

KAUFMAN—RABINOWITZ—Mrs. Julia Rabinowitz of 780 West End Av. announces the engagement of her daughter, Annette, to Mr. Harold Kane Kaufman, son of Mr. and Mrs. Samuel Kaufman of 808 West End Av.

Married.

WINTER—GREENBERG—Mr. and Mrs. I. Winter of 65 West 117th St. announce the marriage of their daughter, Dr. Leonard Winter, to Miss Zada Greenberg, to be held at Chalif's, 163 West 57th St., on Wednesday evening at 7:30 o'clock.

Died.

ALLEN—Frederick B., on April 12, at his residence, 66 Hillside Av., Tenafly, N. J., age 71, beloved husband of Georgina J., father of Donald A. Allen. Requiem high mass 10:30 A. M. Wednesday, Our Lady of Mount Carmel, Tenafly, N. J. Interment private. Train leaves Jersey City 10 A. M.

ALTMAN—On April 10, 1926, Julius, in his sixty-second year, beloved husband of Fannie and father of Anna, Lillian, Louis, Benjamin Williams and Blanche. 1,058 Boston Road, Detroit papers please copy.

BUDD—Susan Ruth, in her seventy-ninth year, daughter of the late John and Susan Budd, Funeral at the Church of the Transfiguration, 1 East 29th St., Wednesday, the 14th, at 5 P. M. Interment Thursday at 12:30 P. M. at Sag Harbor, L. I.

BONHAM—At Ridgewood, N. J., April 12, 1926, Gertrude Van Cleve, beloved wife of Robert C. Bonham. Notice of funeral hereafter.

BROWNE—Victor O'Dell, suddenly, April 12, beloved husband of Mrs. Emma Mae Browne, and brother of Miss Lillian W. Browne, 264 Riverside Drive. Funeral services at the Campbell Funeral Church, Broadway at 66th St., April 15 at 2 P. M. Interment private. Lancaster (Pa.) papers please copy.

BURRELL—George Thorne, on April 11, 1926, husband of the late Emma Burrell. Funeral services will be held at his late residence, 424 East 51st., Wednesday, April 14, at 3 P. M. Interment Woodlawn.

BUTLER—Bridget (nee Kelly), widow of the late John H. Butler and devoted mother of John, William, Mrs. Harry Skaee, Harry and Mrs. A. Maurocordato. Funeral on Friday at 8:30 A. M. from her late residence, 2715 Anderson Av., Bronx. Solemn requiem mass at Sacred Heart Church. Interment private at Gate of Heaven Cemetery. Please omit flowers. Troy papers copy.

COKEFAIR—On April 12, Angela Kathleen, beloved wife of Allen J. Cokefair and daughter of Mrs. James Donnelly, 126 Warburton Ave., Hastings-on-Hudson, N. Y. Requiem mass Thursday, 9:30 A. M., at St. Matthew's Church, Hastings-on-Hudson. Interment St. Raymond Cemetery.

COLT—Suddenly, on April 12, 1926, at New Hope, Pa., Morgan Colt, son of the late Morgan G. and Mary B. Colt. Funeral private. Interment at Paterson, N. J. Philadelphia papers please copy.

COSTELLO—Suddenly, on April 12, Martin, native of Barrisacane, County Tipperary, Ireland, dearly beloved husband of Margaret Cranley and father of Dennis, Edward, May, Martin and Loretta and son of the late Dennis and Ann Cleary Costello. Funeral from his residence, 304 West 171st St., on Friday at 9:30 A. M. High mass of requiem in the Church of Incarnation, West 163d St. and St. Nicholas Av. Interment Calvary Cemetery. Newark (N. J.) papers please copy.

CRAGLAR—Frank, on Monday, April 12, 1926, beloved husband of Catherine and son of Kalman, brother of Therese, Albert, Julius, Arthur and Bertha. Masonic and Odd Fellow services Wednesday evening at 8 o'clock at Jacob Herrick's Sons' Memorial Chapel, 223 East 84th St. Interment private.

CURTIS—On Monday, April 12, in her seventy-sixth year, Annie E., beloved wife of the late Joseph P. Curtis. At her residence, 405 Lincoln Place, Brooklyn. Funeral from St. Thomas's R. C. Church, Sterling Place and Classon Av., Brooklyn, Thursday, April 15, at 2:30 P. M. Interment private. Please omit flowers.

DIETZ—On Monday, April 12, 1926, Maria A. Dietz (nee Liebmann), beloved wife of Major D. Dietz. Funeral services at her residence, 15 Liberty Av., Jamaica, on Thursday, April 15, at 8 P. M. Baltimore (Md.) papers please copy.

DUNN—Frederick M., April 13, 1926, after short illness, beloved husband of Mrs. Evelyn Dunn. Funeral services at the Campbell Funeral Church, Broadway at 66th St., Thursday, April 15, 8 P. M.

DYAS—The Rotary Club of New York announces with deep regret the death of its member, John Dyas. Rotarians are requested to attend funeral services at 99 Jerome St., Brooklyn, on Wednesday evening, April 14, at 8 o'clock.

CHARLES E. KIRK, President.
EDWIN M. RUSHMORE, Secretary.

EGGERT—On Monday, April 12, 1926, Sophie Eggert, sister of Addie and Frank Eggert and beloved mother of Alfred Eggert. Services at Fairchild Chapel, 91 Lefferts Place, near Grand Av., Brooklyn, on Thursday, April 15, at 10:30 A. M.

Died.

ELLIS—Suddenly on Tuesday, April 13, 1926, at his residence, 209 East 18th St., Brooklyn, N. Y., Charles Samuel, husband of the late Martha Henry Ellis. Notice of funeral hereafter. Worcester (Mass.) papers please copy.

ELTERMAN—Joseph, on April 13, 1926. Funeral services at his late residence, 957 Faile St., Bronx, Wednesday, 2 P. M.

ESSON—Charles, beloved father of John L., James E., Charles R. and Katherine, in Chicago, April 7.

FEIGENBAUM—John. Members of the Hungarian Society of New York are requested to attend the funeral of their late brother today (Wednesday) at 2 P. M., from the Model Funeral Chapel, 247 Lenox Av.

MAURICE EPSTEIN, President.
JESSE ROSENBAUM, Secretary.

FEIGENBAUM—John. Brethren of Elmer Lodge, 909, F. and A. M., are hereby summoned to attend Masonic funeral services over late Brother John Feigenbaum, which will be held at Riehl Funeral Parlors, 247 Lenox Av., New York City, on Wednesday, April 14, at 2 P. M. sharp. By order of

ABRAHAM SILVERSTEIN, Master.
EMIL J. SCHWARZ, Secretary.

GATES—Harry, on April 11, 1926, suddenly, husband of Annie (nee Jacobs) and father of Jerome, son of Julius Katz and Caroline Desbrock, beloved brother of Rose Seidan, Annie Katz and Adeline Gerstein. Funeral from Funeral Parlors, 500 State St., Brooklyn, Wednesday, April 14, at 10:30 A. M.

GERAERDTS—William, on April 11, in his fifty-eighth year, brother of the late Hubert Geraerdts. Survived by brothers, Gerard R. and John, J. Funeral from his late residence, 40 Miles Square Road, Bryn Mawr Park, Yonkers, Wednesday, April 14, at 8 P. M.

GOLDSMITH—Clara, in her sixty-seventh year, widow of Dr. Marcus M. Goldsmith. Beloved mother of Hannah G. Ahnat, Karl M. Goldsmith and Olga G. Neuhof. Funeral at the Universal Chapel, Lexington Av. and 23d St., April 14 at 1 o'clock.

GREENE—On April 12, 1926, Anna K., daughter of the late Margaret and William A. Greene. Notice of funeral later.

GROSSMANN—Dr. Louis W., on April 12, after a short illness, at his residence, 1,806 7th Av., beloved husband of Fannie and devoted father of Daniel J. and Grace Jacobsen and dear brother of Rebecca. Services at Meyer's Funeral Parlor, 228 Lenox Av., on Wednesday, April 14, at 2 P. M. The following societies are invited to attend: Beth Davis Clinical Society, County Medical Society, Harlem Medical Society, Eastern Medical Society, the Physicians' Squash Club, Courtland Lodge, 1,000, F. and A. M., Harlem Consistory, Scottish Rite; Mecca Temple, Grand Street Boys, New York B. P. O. Elks, Lodge 1; Lincoln Camp, 10334, M. W. of A.; United Ladies' Aid Society, Arcturus Chapter, O. E. S., 61.

GROSSMAN—Louis W. Brethren of Courland Lodge, No. 858, F. and A. M., are urgently requested to attend Masonic funeral services for our late brother, Dr. Louis W. Grossman, Wednesday, April 14, 1926, 2 P. M., at Meyer's Funeral Parlors, 228 Lenox Av.

IRVING A. KASS, Master.
M. H. LOWENBERG, Secretary.

GROSSMAN—The Physicians' Square Club of Greater New York, Inc., announces with deep sorrow the death of a beloved healer and member of its Board of Governors, Dr. L. W. Grossman, and extends to the bereaved family its heartfelt sympathy. Healers are requested to attend funeral at Meyer's Funeral Parlors, 228 Lenox Av., Wednesday, April 14, 1926, 2 P. M.

CHARLES J. BRIM, M. D., Prescriber.
FRANK SHAFIRO, M. D., Sublime Healer.

GROSSMAN—Officers and members of New York Lodge, No. 1, B. P. O. Elks: You are hereby summoned to attend funeral services of our late brother, Dr. Louis William Grossman at Meyer's Funeral Parlors, 228 Lenox Av., Wednesday, April 14, at 2 P. M.

JOHN J. MARTIN, Exalted Ruler.
WILLIAM T. PHILLIPS, Secretary.

GROSSMAN—Dr. Louis W. The Grand Street Boys' Association sorrowfully announces the death of its beloved member. Funeral from Meyer's Funeral Parlors, 228 Lenox Av., today, April 14, at 2 P. M. Members are requested to attend.

MAX LEVINE, President.
ABRAHAM HERNSTEIN, Secretary.

HEILPERN—On Monday, April 12, Charles, in his 60th year, beloved husband of Clara (nee Garretson), devoted father of Kitty Hamburger, Etta Rosen and Harry Heilpern. Funeral services at Frank Hoyt End Funeral Chapel, 200 West 81st St., Thursday, April 15, at 11 A. M. Kindly omit flowers.

HEINTZE—Alfred, April 12, Englewood, in his 86th year. Funeral from Greenleaf Parlors, 108 West Palisade Av., Thursday, April 15. Interment private.

HEILPERN—Charles. To the members of Golden Rule Lodge, No. 770, F. and A. M. Brethren: You are hereby summoned to attend Masonic funeral services and pay your last respects to our late brother, Charles Heilpern, on Thursday morning, April 15, at 11 o'clock, at the Rothschild Funeral Parlors, 127 St. and Amsterdam Av., New York City. By order of

MARK MENDOZA, Master.
A. GOLDEN, Secretary.

HILLIARD—At Limoges, France, on March 15, 1926, John G. Hilliard, beloved husband of Eleanor L. Hilliard. Services at the Fairchild Chapel, 91 Lefferts Place, near Grand Av., Brooklyn, on Thursday, April 15, at 8 P. M.

HOPPER—On April 13, Sarah J., Funeral services at her late residence, 325 East 163d St., on Thursday, April 15, 2 P. M. Auto cortege.

HOTCHKISS—On April 13, 1926, Caroline W. Hotchkiss, at her late residence, 54 Morningside Drive, for twenty-five years teacher in the Horace Mann School. Services at the Cathedral of St. John the Divine 6 P. M. Wednesday. Interment Hartford, Conn. Kindly omit flowers.

HOTCHKISS—The Society of Alumni of Bellevue Hospital announces with the deepest regret the death, on April 11, 1926, at Santa Barbara, Cal., of Lucius Wales Hotchkiss, M. D., Second Surgical Division, 1886, one of the founders of this society and its President in 1902.

JOHN T. NAGHTEN, President.
JAMES T. GORDON, M. D., Secretary.

KARAGHEUSIAN—Sarpouhi G., Tuesday, April 13, at her residence, 135 Central Park West, widow of Garabed Karagheusian and beloved mother of Arshag and Miran Karagheusian. Funeral private.

KELLEY—On April 12, 1926, Emilie J. (nee La Boie), beloved wife of Howard J. Kelley. Funeral from her late residence, 1,132 Loring Place, on Thursday, April 15, at 9:30 A. M., thence to the Church of St. Nicholas of Tolentine. Interment Gate of Heaven Cemetery.

KLEIN—At her residence, 51 East 97th St., Henrietta, wife of the late Morris Klein, devoted mother of Fannie Dobrow, grandmother of Mortimer and Pearl Dobrow, dear sister of Adele Rosenbluth, Bertha Tausend, Morris and Emanuel Stern. Notice of funeral later.

LAMSON—Edward, son of the late Martha Lamson, at Larchmont, N. Y., on April 12, in his eightieth year. Funeral private.

LANGDON—On Tuesday, April 13, Montgomery, son of Sophia E. Langdon and the late Woodbury G. Langdon, in the thirtieth year of his age. Funeral services on Friday, April 16, at the Church of the Incarnation, 35th St. and Madison Av., at 10 A. M. Interment Morristown, N. J.

LAWTON—Annie J., beloved mother of Arthur J. Lawton, April 12, 1926. Services Thursday, April 15, 8 P. M., at National Funeral Chapel, 138 and 140 East 57th St. Interment Mount Olivet, Friday, April 16, 11 A. M. Trenton papers please copy.

LEONARD—Francis Joseph, suddenly, on April 11, at residence of his sister, Mrs. Helen Marie Schutz, 324 West 76th St., member of Golden Gate Lodge, Order of Free Masons, San Francisco. Funeral Thursday, 2 P. M., from 40 West 58th St. Interment Woodlawn Cemetery.

LONGMORE—J. Kenneth Longmore, son of Mr. and Mrs. Thomas P. Longmore, of 1,634 Castleton Av., Port Richmond, S. I., in his twenty-ninth year. Requiem mass at St. Mary's Church Thursday, April 15, at 10 A. M. Interment St. Peter's Cemetery.

LYLE—Robert Wylie, beloved husband of Marie Dobson Lyle, at his residence, 40 West 11th St., early Tuesday morning, April 13, 1926. Funeral private. Kindly omit flowers. New Jersey papers please copy.

McCLELLAND—Lafferty A., April 13, 1926. Funeral service Wednesday, April 14, at 2 P. M., at his late residence, 73 McDonough St., Brooklyn. Interment private.

McCLELLAND—Lafferty A. Kane Lodge, No. 454, F. and A. M.: Brethren are notified that the funeral of our late brother, Lafferty McClelland, who died April 12, 1926, will be held from 75 McDonough St., Brooklyn, New York City, on Wednesday, April 14, at 2 P. M.

JOHN C. STEPHENSON, Master.
WILLIAM BRITTON STITT, Secretary.

McCOTTER—At her home, 181 Montclair Av., Montclair, N. J., Mary Agnes, daughter of Mary Jane and the late Samuel C. McCotter.

MALLORY—April 11, Rome, Italy, after brief illness, Mary Lucille Mallory, daughter of the late Rev. George Scovill Mallory, D. D., and Charlotte Glover. Burial Bridgeport, Conn. Notice hereafter.

MASSALIS—Suddenly, on April 13, Elizabeth J., beloved mother of Thomas Marcellus. Funeral services at her late residence, 227 Riverside Drive, on Wednesday, April 14, at 10 A. M. Interment private.

MORRISSEY—On Saturday, April 10, 1926, on board the S. S. Olympic, en route to New York, Nicholas Hall Morrissey, father of Madeline G. Smyrk and George S. Morrissey. Interment at Calvary Cemetery on Wednesday afternoon. Friends may call at the Fairchild Chapel, 91 Lefferts Place, near Grand Av., Brooklyn, on Wednesday, April 14, from 1 until 9:30 P. M.

Died.

NATHAN—Rose, widow of Martin, beloved mother of Sam, devoted aunt of Sara Rois. Funeral at State Street Chapel, 500 State St., Brooklyn, at 11 o'clock Wednesday, April 14, 1926.

PALMER—Mary Ella, daughter of the late Nicholas Fletcher Palmer and Sarah Parker Palmer, on Monday, April 12, 1926. Funeral service will be held at 11 o'clock on Wednesday morning, April 14, at her late residence, 7 East 81st St., New York City.

PLATT—On April 12, Harriett Cort Platt, wife of the late Edward Tousz Platt, at the residence of her sister in Rutherford. Burial services at Grace Church, Rutherford, N. J., at 12 o'clock on Thursday, April 15. Interment at Owego, N. Y., at the convenience of the family. Kindly omit flowers.

RIEGGER—On Tuesday morning, April 13, Carolina Rieggers, in her ninety-second year, mother of Constantin and Arnold Riegger. Funeral service at her residence, 3 West 122d St., Wednesday, April 14, at 2 o'clock P. M.

RONZONE—At Chappaqua, N. Y., April 12, 1926, Mary Dennison Ronzone, wife of the late Phillip Ronzone, in her seventy-ninth year. Funeral service at her late residence, Prospect Drive, Chappaqua, on Wednesday evening at 8 o'clock. Interment Woodside Cemetery, Orange, N. J., Thursday, April 15. East Orange papers please copy.

RAWSON—Maria, beloved daughter of Roxanna and the late Harry Rawson of Princeton, Ill., suddenly at Prospect Heights Hospital, Brooklyn, on April 13, 1926. Funeral and interment at Princeton, Ill.

SAKOWITZ—Solomon, beloved husband of Miriam Ackerman, April 14, after long illness. Member of Congregation Sons of Israel (Kalvarier). Funeral from late residence, 102 West 121st St. Interment at Acacia Cemetery, Woodhaven, L. I.

SCHWARZ—Harry E., beloved husband of Florence Seligman Schwarz and father of Teresa and Louise and brother of the late Moe Schwarz, suddenly, on April 11. Funeral from Universal Chapel, 52d St. and Lexington Av., at 10 o'clock Wednesday morning, April 14. Louisville papers please copy.

SCHWARZ—Harry E. The employes of Westminster, Ltd., express their deep sorrow at the death of their most beloved and highly esteemed friend, Harry E. Schwarz, and tender to the family of the deceased their heartfelt sympathy.

SCHWARZ—Harry E. It is with profound sorrow and deep regret that we learn of the passing of our dear associate, Harry E. Schwarz. To the bereaved family and relatives we extend our most sincere condolence.

WESTMINSTER, LTD., ASSOCIATES.

SHEREB—At St

THREE MAGNIFICENT EXHIBITIONS AND SALES AT THE

ANDERSON GALLERIES

489 PARK AVENUE, NEW YORK

TO BE SOLD TONIGHT AT 8:15

AMERICAN, BARBIZON & DUTCH PAINTINGS

FROM THE COLLECTIONS OF

MR. J. J. ALBRIGHT

BUFFALO, N. Y.

[EXHIBITED AT THE ALBRIGHT ART GALLERY]

TO BE SOLD BY HIS ORDER & THE LATE

ADA D. BLACK, PITTSBURGH, PA. — SOLD BY ORDER OF THE EXECUTORS

WM. J. WHITE, CLEVELAND OHIO — SOLD BY ORDER OF MRS. WM. B. WHITE

JAMES STILLMAN, NEW YORK — SOLD BY ORDER OF HIS SON C. C. STILLMAN

TO BE SOLD TOMORROW [THURSDAY] NIGHT AT 8:15

PAINTINGS

INCLUDING FINE EXAMPLES OF THE ITALIAN QUATTROCENTO, CINQUECENTO & LATER SCHOOLS & ALSO OF THE BARBIZON & MODERN FRENCH EARLY FLEMISH, DUTCH, SOUTH GERMAN & OTHER SCHOOLS

REMOVED FROM

2 EAST 57TH STREET

NEW YORK CITY

SOLD TO CLOSE THE ESTATE

TO BE SOLD FRIDAY, SATURDAY AFTERNOONS

RARE & IMPORTANT

GOBELIN & FLEMISH TAPESTRIES

FURNITURE, RUGS, NEEDLEWORK ARMS & BARYE BRONZES

FROM THE COLLECTIONS OF

MR. J. J. ALBRIGHT

BUFFALO, N. Y.

[EXHIBITED AT THE ALBRIGHT ART GALLERY]

SAMUEL W. WEIS

CHICAGO, ILL.

[EXHIBITED AT THE CHICAGO ART INSTITUTE & THE DELGADO MUSEUM OF ART]

& OTHER PRIVATE OWNERS & ESTATES

SALES BY MR. F. A. CHAPMAN AND MR. A. N. BADE

From the Founder's Writings

An Educated Gentleman Speaking of a Well-Known London Preacher

said the convincing thing about this fine Oxford scholar is that "the entire man gets into his sermons."

The expression of his face and the tones of his voice and every motion of his body appear to be in touch with the theme under discussion.

This accounted for his hearers sitting content for an hour and a half with profound attention, to the close of the extempore service.

The fault of most of us is that we do not put half of our knowledge, manners or thorough interest into filling the places to which we are appointed.

You have got to make a break in the egg shell before you can do an omelet.

(Signed) John Wanamaker

Nov. 6th, 1919.

Wanamaker Week

Broadway to Fourth Ave. 8th to 10th Sts.

Formerly A. T. Stewart

Telephone Stuyvesant 4700 Store Hours 9 to 5:30

HERE ARE MORE GOLDEN SPECIALS

GOLDEN SPECIALS

Little Girls' Frocks, $1.75

FOR THE $2.75 GRADE

Lovely sheer voiles—maize, pink, light blue or orchid—with touches of gay-colored hand-embroidery, fine laces, or quaint embroidered ruffles. And every frock is beautifully hand-finished. Sizes 2 to 6.

GOLDEN SPECIALS

A New Type of Creeper, $1.75

THE $3.95 GRADE

Reproductions of recent French importations, and need we add just as smart as they can be? Chambray, chintz in fascinating small patterns, attractive little prints, or pique, and in the most glorious colorings. Sizes 1 to 3.

GOLDEN SPECIALS

Straw Hats, $1.95

THE $3.95 GRADE

A collection of perfectly adorable shapes for both little girls and boys. Peanut straw, sheer straw braids, Milan picot and English rush straws in the wanted high shades and in navy blue,

Third Floor, Old Building

Nursery furniture 10 to 40 per cent. less.

GOLDEN SPECIALS

Open Stock Bedroom Furniture

In 34 Styles—Fifth to Third Less

A $200,000 Offer for Wanamaker Week

"Open Stock" means that you may make up the kind of suite you like, or buy any pieces you choose to fill in a suite already started in your home, or you may start with a few pieces now and complete the suite later.

Walnut Veneer and Gumwood Suites $170.25 to $492

For Suites That Regularly Are $219 to $656.

Individual Pieces as Follows:

Bedsteads		Dressers		Night Tables	Chiffarobes / Chairs or Benches
$32 for $40 grade.	$67 for $84 grade.	$35 for $44 grade.		$10.25 for $13 grade.	$69 for $92 grade.
3.3 and 4.6 Sizes	$126 for $168 grade.	$75 for $100 grade.		$17.50 for $22 grade.	$6 for $8 grade.
$57.50 for $72 grade.		$99 for $132 grade.		$16.50 for $22 grade.	$13.50 for $17 grade.
$54 for $72 grade.		$126 for $168 grade.		$27 for $36 grade.	$14.50 for $19 grade.
Vanity Tables				**Chests**	$21 for $28 grade.
$51 for $68 grade.				$30 for $38 grade.	
				$59 for $74 grade.	

Other Suites from $288 to $378.50

$314 for $419 Suites
Mahogany veneer and gumwood Bedsteads, 3.3 and 4.6 sizes, $45 for $60 grade.
Dresser, $81 for $108 grade.
Chest, $65 for $87 grade.
Vanity, $78 for $104 grade.
Night Table, $15 for $20 grade.
Chair, $15 for $20 grade.
Bench, $15 for $20 grade.

$288 for a $432 Suite
Maple veneer, decorated Bedsteads, 3.3 and 4.6 sizes, $55 for $82.50 grade.
Dresser, $70 for $105 grade.
Chest, $55 for $82.50 grade.
Vanity, $60 for $90 grade.
Night Table, $16 for $24 grade.
Chair, $16 for $24 grade.
Bench, $16 for $24 grade.

$320 for a $428 Suite
Putty enamel, decorated Bedsteads, 3.3 and 4.6 sizes, $56 for $76 grade.
Dresser, $80 for $120 grade.
Chest, $56 for $75 grade.
Vanity, $82 for $110 grade.
Night Table, $13.50 for $18 grade.
Chair, $11.25 for $15 grade.
Bench, $11.25 for $15 grade.

All furniture may be purchased on the budget plan with deferred payments.

Sixth Gallery, New Building

GOLDEN SPECIALS

An All-Inclusive Sale of

Women's Silk Frocks at $37

THE $45 TO $69.50 GRADES

For all types of women . . . all ages . . . all the Spring versions of the mode . . . for all hours of the day and evening!

Complete! because this sale was carefully planned to meet the frock needs of every woman . . . and to do so, we have reproduced the decided successes of the season!

For the Three Types of Women

In perfectly proportioned sizes and especially designed models:

The small woman—sizes 33½ to 43½
The average woman—sizes 36 to 46
The large woman—sizes 42½ to 52½

Daytime frocks of silk crepe, Georgette crepe with taffeta, the silk prints Paris espouses.

Dinner and dance frocks of Georgette crepe and crepe chiffon in the flutter of draperies and the frills of taffeta.

Details . . . taffeta trimmings . . . new uses of box pleats . . . polka dots . . . metal and colorful embroideries . . . balloon sleeves . . . delightful lingerie touches of flesh or white.

Many a woman will anticipate her Summer needs in this sale!

Gray Fashion Salons, Second Floor, Old Building

GOLDEN SPECIALS

In the Main Clothing Store

Men's Two-Trousers Suits, $47

OUR $60 TO $75 GRADES

Made especially for us by one of our regular makers, and so made to our rigid specifications. Models for men and young men at savings that should attract all men.

Worsteds. Unfinished worsteds. Cassimeres. Cheviots. Light or dark gray. Browns. Tans. Mixtures. Overplaids. Hairline stripes. Pencil stripes. Single or double-breasted coats. Two or three buttons. All half lined with alpaca. Sizes from 34 to 46.

Street Floor, New Building, Fourth Avenue

Downtown Clothes

GOLDEN SPECIALS

For the Man Downtown in the Daytime and Uptown at Night

Suits and Topcoats, $37

WERE $45 TO $50 IN OUR STOCKS

The SUITS—Two-button, three-button, in single or double-breasted models. Worsteds. Cassimeres. Unfinished Worsteds. In tans, browns, grays, mixtures.

The TOPCOATS—Box models with three buttons. Fancy mixtures, in tweeds and cheviots. Herringbones. Checks. Plaids.

The SIZES—34 to 46—with that alert youthful look that has made DOWNTOWN CLOTHES a favorite with so many men.

Street Floor, New Building, Broadway Side

GOLDEN SPECIALS

Broadcloth Shirts, $2.65

OUR $3.50 AND $4 GRADES

Plain white broadcloth, the kind that more and more men are turning to. Rich, heavy and lustrous, for these shirts are of the famous "Nelvo" fabric, and of a Wanamaker broadcloth that is of fine quality. Collar-attached or neckband styles in sizes from 14 to 17.

Street Floor, New Building

GOLDEN SPECIALS

Hand-made Neckties, $1.85

OUR $2.50 TO $3 GRADES

Imported silks, every one, lustrous and soft. Bold stripes and checks. Effective color combinations. Scrolls. Figures. Literally scores of patterns and colors in heavy crepes and moires. And these ties are hand-made, sure sign of their fine quality.

GOLDEN SPECIALS

$3 to $5 Pajamas, $2.15

Broadcloths in plain colors. In diamond weaves on plain colors. Fancy stripes or checks. Madras with jacquard figures. Soisette. With attached collars. V-necks. Some in middy styles. Frogs and large buttons. Full cut and correctly made in sizes A to D.

Street Floor, New Building

GOLDEN SPECIALS

Framed Mirrors, $25

OUR $35 GRADE

Three opening over-mantel or buffet mirrors finished in brown and gilt with silver tipped ornaments. Sizes 20x55 in. Plain center with mitre cut ends.

Eighth Gallery, New Building

GOLDEN SPECIALS

Women's Shoes at $8.45

THE $11 TO $14 GRADES

Two types that vie with one another for the smart woman's favor, made to our order in leathers that are obviously her choice.

The strap pump—in patent leather with pin seal, tan calfskin with simulated alligator, black calfskin with simulated lizard or entirely of simulated alligator. Simulated ostrich with lizard.

The sandal—in patent leather with gray kidskin or black satin.

First Floor, Old Building

GOLDEN SPECIALS

Lovely Costume Slips

Lace-trimmed or tailored

$2.95 and $3.95

$3.95 AND $5.95 GRADES

Spring tailored frocks need tailored slips . . . sheer Summer frocks are coming that need lacey slips . . . and at each price there's both types to choose from!

Crepe de Chine or Rayon, $3.95

Deep cream lace at top and bottom, embroidered net and Irish lace . . . these make the crepe de chine slip a veritable lingerie confection; green, peach, white, flesh, orchid. The Rayon slip is very fine and highly lustrous . . . tailored, of course . . . peach, flesh, white, green, gray.

Tub Silk Costume Slips, $2.95

One has deep lace at the top, and three tiers of insertion at the bottom. The other betakes hemstitching in tailored style. White, black, pink, tan, Copenhagen or navy blue.

Lingerie Shop, Third Floor, Old Building

RADIOGRAMS

Sell Foodstuffs— in England

England, with its teeming population and small area for cultivation, imports more than $1,700,000,000 worth of foodstuffs annually.

Radiograms go direct to: ENGLAND, FRANCE, GERMANY, POLAND, ITALY, NORWAY, SWEDEN, ARGENTINA, HAWAII, JAPAN AND THE DUTCH EAST INDIES and to ships at sea.

To retain their quota of this tremendous volume of business American export houses must use a swift communication service. Radiograms—direct to England—combine speed with accuracy.

Always mark your Radiograms "Via RCA"

In New York phone for an RCA messenger for swift Radiogram service to Europe, the Near East, South America and passengers on ships at sea. File Radiograms to Japan, Hawaii and the Dutch East Indies at any Western Union office.

Send for Radiogram Rate Sheet Today

RADIO CORPORATION OF AMERICA

Central Radio Office, Answer Open, 66 Broad St. Hanover 1811, 9 A. M. to 5 A. M. Daily, 10:00 A. M. to 6 P. M. Sunday, 19 W. 44th St. Murray Hill 4964

Open 9 A. M. to 6 P. M., 19 Nassau St. Beekman 8320, 120 Franklin St. Walker 4901, 25 E. 17th St. Stuyvesant 7060, 1364 Broadway Columbus 4811, 366 5th Ave. Madison Sq. 6780

Don't rent a summer home—build one

It's so easy to erect a cosy, comfortable Hodgson Home—and so economical. Hodgson Houses are shipped to you in carefully finished sections which lock securely together. Yourself and a handy man can put up one of the smaller houses in a day's time.

Beautifully illustrated catalog gives prices, plans and complete information, also shows photographs of Hodgson portable cottages, garages, dog kennels, poultry houses, garden furnishings, etc. Write for catalog V today.

E. F. HODGSON CO.

Showrooms at

6 East 39th Street, New York City
1102 Commonwealth Avenue, Boston, Mass.

Let us erect a cottage for you in Florida

Florida Branch—Bradenton

HODGSON Portable Houses

TRADE BODIES WOULD SPEED NEW SUBWAYS

Representatives of Nineteen Organizations Discuss the Transit Relief Plans.

COMMEND WALKER'S HELP

Adopt Resolutions Declaring Confidence in the Activities of City Administration.

WANT UNIFIED OPERATION

No Action Is Taken on Question of Municipal Control—Construction Comes First.

Confidence that the City Administration would do everything it could to relieve transit congestion at the earliest possible moment was expressed yesterday at the meeting of representatives of nineteen commercial organizations at the Bankers' Club, under the auspices of the Merchants' Association. The meeting failed to adopt a declaration against municipal subway operation, as expected. It was explained that action upon that question was deferred as a matter not of immediate necessity.

Resolutions commending Mayor Walker's announced intention of appointing a citizens' advisory transit committee, and containing two declarations of principle, were adopted as follows:

"We are in accord as to the necessity of the earliest possible construction of transit facilities to give the quickest possible relief.

"The ideal to be aimed at is unification of operations so far as possible.

"It is the sense of this meeting that the Mayor be commended upon his announced intention of appointing an advisory committee on city transit, and it is urged that the appointment be made at the earliest possible date."

The first two declarations, as suggested by Lucius R. Eastman, President of the Merchants' Association, were adopted unanimously. A disposition appeared to avoid action at this time on the third suggestion, which was a declaration against municipal operation and in favor of city ownership and private operation of the rapid transit lines.

No Criticism of Mayor.

Gage E. Tarbell, Chairman of the Traffic and Transit Committee of the Fifth Avenue Association, offered a resolution urging the Mayor to appoint an advisory committee immediately. Mr. Tarbell said that it was unthinkable that the Mayor should have any desire but to serve the city to the best of his ability. There was a general discussion, during which reluctance was expressed toward any expression that might seem to criticize the Mayor. H. R. Lincoln of the Merchants' Association offered a substitute resolution, which was accepted by Mr. Tarbell and adopted unanimously.

In calling the meeting to order, Mr. Eastman said that it was not the desire of the association to interfere with the City Administration before it had a chance to formulate its plans.

Those at the Meeting.

The following were present at the meeting:

Broadway Association—J. E. Grake, Managing Director; J. E. Harrington, Chairman of Traffic Committee.
Brooklyn Chamber of Commerce—Larsen H. Brown.
Bronx Board of Trade—Charles E. Reid, Executive Secretary.
Central Park West and Columbus Avenue Association—Jasper McAdams Campbell, President; E. W. Estes, Managing Director.
Central Mercantile Association—C. Stanley Mitchell, President; J. E. Keating, Secretary.
Chamber of Commerce of the State of New York—William L. Debost, Chairman Executive Committee; Wilson S. Kinnear, Chairman Committee on Public Service.
Civic Council of Brooklyn—Almeth W. Hoff, Chairman Transit Committee; Larsen H. Brown.
Eighth Avenue Association, Inc.—J. W. Donahay; Major Henry G. Opdycke, consulting engineer.
The Fifth Avenue Association—Gage E. Tarbell, Chairman of Traffic and Transit Committee; Captain William J. Fedrick, Vice President and General Manager.
Forty-second Street Property Owners and Merchants' Association, Inc.—Edward W. Forrest, Secretary; Bernard Wakefield.
Harlem Board of Commerce—Herbert R. Hartley, Secretary.
Regional Plan of New York and Its Environs—Harold M. Lewis, executive engineer.
Sixth Avenue Property Owners' Association—V. Clement Jenkins, Secretary.
The Merchants' Association — Theodore Beran, Chairman Transit Committee; E. E. Lincoln, member.
New York Board of Trade and Transportation—Robert B. Butler.
Queensboro Chamber of Commerce—R. W. Highie, Chairman Transit Committee; William J. Quinn, Secretary.
Real Estate Board of New York—J. Irving Walsh, President; William C. Demorest, Chairman Transit Committee.
Thirty-fourth Street Midtown Association—F. L. Ryan, Chairman Transit Committee; W. B. Gibbs, Secretary.
West End Association—W. D. Gaillard, ex-President; A. Walker Otis, ex-President.

The meeting was preceded by a luncheon.

PARK AV. CHANGE GOES OVER

Action on Renaming Thoroughfare Postponed by Aldermen.

When Alderman Walter F. Hagan and his father, James J. Hagan, Deputy Commissioner of Public Works for Manhattan, were unable yesterday to muster enough votes among their own party members in the Board of Aldermen to pass the resolution sponsored by the younger Hagan and Alderman William J. McAuliffe, to revoke the naming of Park Avenue for the two blocks between Thirty-second and Thirty-fourth Streets and change it back to its original designation, Fourth Avenue, the whole matter, at their request, was laid over for one week.

Commissioner Hagan, who is the Tammany leader of the Seventh Assembly District, Manhattan, and his son, who is the Alderman of the district, lost their fight last week in the Committee on Public Thoroughfares of the Board of Aldermen when they sought to have the committee recommend the passage of the resolution. The committee reported it out to the full Board of Aldermen yesterday without recommendations.

Influential members of the Democratic majority of the board have indicated their opposition to the Hagan-McAuliffe resolution and there was a feeling of independence among the Aldermen when they learned that it is not a political organization matter and that they were free to use their own judgment in voting on the resolution.

Drama Here Needs Cleansing, Says Cyril Maude in London

Copyright, 1926, by The New York Times Co.
By Wireless to THE NEW YORK TIMES.

LONDON, April 13.—"The American drama needs cleansing; New York is worse than Paris," said Cyril Maude, the famous English actor, who has just returned to London from his farewell tour in the United States.

Mr. Maude does not agree with Noel Coward's view that the American drama is better than the English.

"Some of the plays there are very gross indeed," he said. "Two, in particular, are perfectly awful. I don't think Americans like these things, but support comes from the people who are settling down there. Americans in the making. There is a good deal of undress in America, especially in the revues."

BROWNING'S BRIDE TO RETURN TO SCHOOL

He Plans to Have Her Take Up Studies at Cold Spring—They Go to Tea Dansant.

Edward W. Browning expects to send his young bride back to school, it was learned yesterday in Cold Spring, where it was said that he had opened negotiations with the authorities of the Haldane School, the public high school there, for the attendance of Mrs. Browning. Before her marriage the girl attended Textile High School in New York.

Browning, his bride and her mother, dropped in yesterday at the Hotel Biltmore for the tea dansant. They had tea, but they didn't dance, although the fifty-one-year-old realty broker is an accomplished Charlestoner and his bride "adores" dancing.

The bride is of medium height and is plump—her face being notably full. Her hair is of a coppery blondness. A thick wave of it was drawn across her forehead.

She was dressed in black—cloche hat, fur-edged wrap and satin shoes. The sombreness was relieved by a gay scarf and nude stockings.

"I'll be in court on Thursday, but of course I don't know what is to be done," she said. "I don't think Mr. Browning will be there. I am very happy."

While the Brownings were sojourning in this city, things were happening at Cold Spring. In the afternoon an agent of the Society for the Prevention of Cruelty to Children arrived in the village. The society instituted the proceedings in Children's Court, seeking to have Mrs. Heenan displaced as the guardian of her daughter. Since then, the marriage has raised a question whether Mrs. Heenan could longer be assailed as guardian, that function having been taken over by Browning when he married the girl.

The agent, upon arrival in Cold Spring, said that he was looking for Roy W. Christian, Justice of the Peace and taxicab magnate, who performed the ceremony. He tried to serve a subpoena upon him calling for his appearance at tomorrow's hearing.

"I won't accept the subpoena," said Mr. Christian.

"If you don't," said the agent, "I'll be up here tomorrow with a warrant."

"All right," said Christian, "you'll have to have a warrant to stir me out of Cold Spring."

The agent took the train for Manhattan.

Likelihood of an investigation by the Putnam County authorities into Mrs. Browning's status as resident of the county faded yesterday. Acting District Attorney Ryder at Carmel, N. Y., said that unless a complaint were made that she had failed to meet the residence requirements he would not act in the matter.

WANTS NO RESTRAINT ON RAIL GROUPINGS

Shippers' Conference Would Have Carriers Freed From Mandatory Consolidations.

The Shippers' Conference of Greater New York, which met yesterday in the Assembly Room of the Merchants' Association, went on record in opposition to mandatory legislation for the consolidation of railroad systems and adopted resolutions endorsing the position taken by the National Independent Traffic League.

W. H. Chandler, Traffic Manager of the Merchants' Association and Chairman of the Legislative Committee of the conference, presented a report recommending elimination of plans for the arbitrary consolidation of railroads and took the position that each road should be considered an independent institution, wholly free from artificial restraints, as are other businesses, but subject to such regulatory control of public service as might be necessary to preserve a free flow of commerce and a maintenance of just and reasonable rates.

The organization took the position that, while the provisions of the statute giving to the Interstate Commerce Commission authority to approve specific applications for proposed railroad consolidations were wise, the provisions contemplating the promulgation by the commission of a general plan of consolidation of all the railroads of the country "are visionary and impracticable."

Another resolution adopted by the conference disapproved the Morrow bill, which changes Section 69 of the Transportation act by eliminating the necessity of carriers obtaining certificates of convenience from the Interstate Commerce Commission for new construction or extensions. The conference held that such legislation would enable any railroad to construct lines for which no public necessity exists.

George C. Lucas, Chairman of a committee which has just returned from Washington, where it has been attending hearings on the Postal Bill, expressed the opinion that the present rates on parcels post would not be changed.

The conference elected as its President W. R. Moore, President of the New Jersey Zinc Company, and as its Traffic Manager P. W. Moore of the Queensboro Chamber of Commerce.

SWEDEN'S QUEEN BETTER.

Hopes Entertained for the Speedy Recovery of Victoria at Capri.

STOCKHOLM, April 13 (AP).—Improvement in the health of Queen Victoria of Sweden is reported from Capri through official channels. King Gustav has gone to the island from the Riviera, where he was on vacation.

Last week additional medical aid was summoned from Sweden and alarmist rumors gained circulation. Now hopes of a speedy recovery are entertained.

KOERBER'S FRIENDS ENTER GUILTY PLEAS

Four Youths Drop Defense in Hold-Up Murder and Get 20 Years in Sing Sing.

HALT DAUNT TRIAL TO DO IT

Due to Go to Prison Friday—Koerber, Actual Killer, May Be on Same Train on Way to Chair.

Herbert Koerber's four youthful companions on the night of March 21, when the so-called "cake eater bandit" killed Angelo Mahairas, a Jamaica restaurateur, who were indicted with him for the slaying, for which he was found guilty of murder in the first degree, unexpectedly pleaded guilty yesterday in the Queens County Court of murder in the second degree, and all were sentenced to twenty years in Sing Sing.

The pleas were made during the examination of talesmen who were to form the jury to try Richard Daunt, 18 years old, of 225 East Eighty-ninth Street. Four men had been accepted when suddenly, after a whispered conversation between Judge Frank F. Adel and several lawyers, Judge Adel asked that the examination of talesmen be suspended.

Then as the crowd in the court room stared with surprise, Daunt was led from the table of counsel for the defense to a place before the bench. He stood in silence for a moment and from the hall were led Gustave Fisher, 20, of 220 West Fifty-fourth Street; Frank Kellerman, 17, of 1,615 First Avenue, and James Green, 18, of 38 William Street, Woodside, Queens, Koerber's three companions, who were awaiting trial.

Appeal of Daunt's Counsel.

James T. Hallinan, counsel for Daunt, who was standing, waiting for the trio to range themselves beside his client, turned and addressed Judge Adel.

"Your Honor," he said, "I feel that in view of the mentality, lack of education and training of my client, Richard Daunt, and further in view of the question whether a jury would actually bring in a verdict of guilty of murder in the first degree, the ends of justice would be well served if he were allowed to withdraw his plea of not guilty to murder in the first degree and plead guilty of murder in the second degree."

Mr. Hallinan was followed by William B. Groat Jr., counsel for Green; George E. Medale, counsel for Fisher, and Frederick Behr, counsel for Kellerman, who made similar statements in behalf of their clients.

"This case has caused me much disturbance and loss of sleep," replied Judge Adel. "A human life was taken and justice must be served. The boy who fired the fatal shot has been tried by a jury who courageously and properly found him guilty of first degree murder. With him at the time were you four boys, not one of you 21 years of age, indeed, the youngest but 16½ years old. My mind has been made up since conferring with others, who likewise have a desire to see that justice is done, and since listening to the answers made by prospective jurors in the case now on trial.

Think Justice Will Be Served.

"The District Attorney believes that justice will be served if these pleas are accepted. I recognize that a jury would have no right to extend any clemency to any of you after hearing the facts and law in the case, it being their duty to bring in a verdict in exact compliance with the rules of evidence and law in the case. I do feel, however, that some clemency should be shown to you who did not actually fire the fatal shot."

Each of the boys save Kellerman received the sentence quietly, even with some bravado. Kellerman cried as they were led to the detention room and to the jail.

Green, who is married, was easy in his manner.

"I'm pretty well satisfied," he said, "but this cake-eater stuff gives me the laugh. Cake eaters dress more snappy than we do."

Kellerman between his sobs said he always wanted to learn the printer's trade and hoped he would have a chance to learn at Sing Sing.

Mary and Katherine Krause and Mrs. Nora Green, wife of one of the prisoners, who have been held as material witnesses in the case, are expected to be released today.

MEDICAL 'OUTLAW' IS BURIED

Funeral Brings Public Demonstration for British Doctor.

Copyright, 1926, by The New York Times Company.
By Wireless to THE NEW YORK TIMES.

LONDON, April 13.—A large concourse of Londoners assembled today at the funeral of Dr. F. W. Axham, who died a few days ago still an outlaw from his profession through the refusal of the General Medical Council to restore his name to the Medical Register since its removal for acting as an anesthetist to Sir Herbert Barker, the famous bonesetter.

There were many demonstrations of public sympathy at the funeral, and these found pointed expression in a sermon delivered by the Rev. E. A. Finch, vicar of the church where the funeral service was held.

"There is in our English character," he said, "a very strong love of fair play, and it has seemed to the British public that fair play was withheld from our late brother. The care of the General Medical Council for the public safety should surely allow recognition of exceptional and all proved skill. Had such a policy been carried out in this case, one who tried to relieve pain in the cause of healing would not, perhaps, have received a sentence which seemed to most of us hard and unnecessary."

ART MUSEUM GETS JEWELS.

Mary E. Harrington Leaves Portraits of Dog to Natural History Museum.

Bequests of jewelry and paintings are given to the Metropolitan Museum of Art by the will of Mary E. Harrington, who died on March 14. Her will, filed in the Surrogates' Court yesterday, disposes of "portraits of my dog, Ishmi, and a fan upon which his head is painted," to the Museum of Natural History, which also gets a $500 legacy. The Church of the Transfiguration, known as "The Little Church Around the Corner," receives a $500 legacy. The value of the estate was not given.

Among the bequests to the Museum of ... are a $500 legacy and "my ring of emeralds and diamonds set in platinum." The residuary estate is given to Miss Mary E. Cleary of 268 Hillside Avenue, Jamaica, L. I. Small legacies were left to friends.

Aged English Star Sues Magazine for Libel For Use of Her Name for Fictitious Character

Copyright, 1926, by The New York Times Company.
By Wireless to THE NEW YORK TIMES.

LONDON, April 13.—A libel action brought today by a noted former music hall actress against a publishing company illustrates the well-known fact that under English law it is never safe to label fictitious characters even with invented names. An English writer once gave one of his characters the highly improbable name of Artemus Jones and was successfully sued for damages by an actual bearer of that name.

Today The Amalgamated Press, which in one of its magazines had made disparaging references to a supposed music hall artist known as Bonnie Kate Harvey, was faced in court by Bonnie Kate Harvey herself. Thirty-five years ago she was a well-known music hall comedy star. Now at 65 she is the wife of Andrew MacAuley, a member of the Irish bar.

The Detective Magazine, published by the defendants, had reported her, she complained, to have been thirty years ago a woman of loose character, the associate of criminals and eager and willing to help a notorious criminal escape from justice. In the article, entitled "The Other Side of the Fence; the Straight Crook," the magazine had spoken of Bonnie Kate Harvey's association in the Transvaal with Frank Forbeaux, a notorious criminal.

Mrs. MacAuley, it developed, had appeared on the South African stage in 1894, billed as "England's Leading Serio-Comic Lady." She had never, however, known Forbeaux nor associated with criminals, nor—as the story also alleged—flirted on a railway train with two policemen to help him escape.

On the other hand, said Mrs. MacAulay, she was the only actress ever known as Bonnie Kate Harvey.

"I have been ill ever since I read the article," she told the Judge, bursting into tears. "I moved in the best circles and was respected by everybody. Now they are all cutting me."

The Amalgamated Press pleaded that the words complained of could not reasonably be held as referring to Mrs. MacAuley. In disproof of this, however, one veteran of the variety stage after another was called to the witness box by the plaintiff to testify he had known Bonnie Kate Harvey for more than a quarter of a century, that she had never been known by any other name and that the public had long memories for old stage favorites.

Mr. MacAuley reinforced this evidence by the statement that in Ireland it was the custom for married women to be known by their maiden names, and everybody knew his wife as Bonnie Kate Harvey.

WIFE SLAIN IN SLEEP, HUSBAND IS SOUGHT

Jealousy Believed Motive for Murder of Mrs. Hingste in North Bergen Home.

CHILDREN IN NEXT ROOM

Police Doubt Man Is a Suicide, as Note Would Indicate—Shot Was Heard by Woman's Mother.

While her two young children slept in a room adjoining the one in which she was sleeping, Mrs. Jennie Hingste, 29 years old, was shot and killed early yesterday in her home at 743 Twenty-sixth Street, North Bergen. Soon after the discovery of her body detectives started a search for her husband, arnest, who was believed to have killed her because of jealousy.

One shot through the left temple killed Mrs. Hingste. Mrs. John Ferdinand, her mother, who lived upstairs in the two-family house, said she heard the noise of a pistol shot not long after midnight. Thinking it the backfire of an automobile, she paid no attention to it. She discovered the body of her murdered daughter about 6 o'clock yesterday morning.

The husband left a note in the bedroom. It was addressed to John Hingste, a brother who lived with his wife, Anna, in the second-floor apartment. It read: "John: Whatever happens, take good care of the children. I have a deposit of $15 with the Tiger Taxi Company. Go down there, pay my bill and collect the rest. This is all the money I have. Let the town where I am found pay for my funeral."

The two children, Stella, 10 years old, and John, 8, were taken by Mrs. Ferdinand.

Hingste was arrested on Monday as the result of a fight with Adolph Balles of 731 Thirty-sixth Street, North Bergen. He told Recorder Modarelli, before whom both were arraigned, that he had found Balles walking with his wife on the street after he had warned the man to keep away from her. The Recorder suspended sentence on Hingste but sentenced Balles to thirty days in jail.

While the North Bergen police were at first inclined to believe from the note that Hingste intended to kill himself at once, later information to the effect that the friendship of a Hoboken policeman with his wife also had aroused his ire caused them to believe that he might make an attempt on the life of the policeman before taking his own. A watch was kept on places where it was thought he might appear.

Mrs. Hingste had been prominent in local politics, having been Democratic committeewoman in the Ninth District of the Third Ward.

At the shop of the Ohmer Fare Register Company, 16 West Sixty-first Street, where Hingste had been employed, it was said that he had always been a reliable workman. He received a week's leave of absence on April 3, telling the superintendent that he had "a little personal business to attend to."

DIABETES AS JEWISH PERIL.

Race Is Comparatively Immune to Tuberculosis, Says Dr. Harris.

The relative susceptibility of Jews to diabetes and their comparative immunity from tuberculosis are set forth by City Health Commissioner Louis I. Harris in an article to be published today in the Ninety-and-One, organ of the Federation for the Support of Jewish Philanthropic Societies.

"As a result of the survival of the fittest, and through a severe testing within the Ghetto walls, the Jews have acquired an immunity against tuberculosis," says Dr. Harris. Of their diabetic afflictions he says: "The high tension under which the Jews have so frequently worked and the sensitive nervous equipment of which they are possessed have affected their hearts, blood vessels and kidneys."

WON'T REOPEN WARD CASE.

Westchester Prosecutor Plans No Action on Published Murder Story.

WHITE PLAINS, N. Y., April 13.—Acting District Attorney Walter Ferris, who is in charge of the prosecutor's office here during the absence of District Attorney Rowland in Europe, said today that he did not plan to take any action as a result of stories concerning the Ward case which are being printed in The New York Mirror.

Mr. Ferris was interested in the stories, particularly those of today, which accused Walter S. Ward of having shot and killed Clarence Peters, a sailor, while Peters's hands were tied, in a gambling house in New Rochelle.

"I have no intention of reopening the Ward investigation," said Mr. Ferris. "Nothing new has been officially called to my attention."

15 CHIROPRACTORS HALED INTO COURT

Five Women Are Among Those Accused of Violating the Health Law.

FREED ON $500 BAIL EACH

Hearings in Two Cases Are Set for Today—The Others to Come Up on April 21.

Fifteen chiropractors, five of them women, were released in $500 bail each for examination when they were arraigned yesterday before Chief Magistrate William McAdoo in his court at 300 Mulberry Street on charges made by three policewomen that they violated the Health law in administering treatment to them recently.

The accused were Anna V. Bear, 209 West Ninety-seventh Street; Anna De Beria, 305 West Ninety-eighth Street; Irene Anderson, 204 West Eighty-sixth Street; Lillian P. Cogswell, 210 West Seventy-second Street; Mary E. Goble, 214 West Seventy-first Street; Walter A. Ahschbacker, 1,434 Lexington Avenue, John F. Malone, 70 West 102d Street; Harry C. Zalenski, 128 East Eighty-third Street; Paul S. Lund, 323 West Forty-second Street; J. F. Emens, 469 Seventy-fourth Street, Brooklyn; Philip Greenwald, 18 West Forty-fourth Street; James Harkins, 1,540 Broadway; Michael De George, 36 Leroy Street; Leon G. Heinsohn, 191 Claremont Avenue, and Arthur Greenfield, 140 West Forty-second Street.

All pleaded not guilty. Emens and Mrs. Bear will appear for a hearing today. The others will be arraigned on April 21. The policewomen who made the charges were Sarah M. Ahern, Adele Preiss and Helena Brady.

The Chief Magistrate listened to some testimony in the charge against Greenfield who said that he had been a chiropractor two years, having been graduated from the New York Chiropractor College. While he was attending the chiropractor college, he said, he was a salesman and worked at several other jobs until he obtained his diploma.

DEFERS VINCENT GLYNN CASE

Leach Reserves Decision on Tardiness of Police Rookie.

First Deputy Police Commissioner John A. Leach reserved decision yesterday in the case of Vincent Glynn, probationary patrolman of the Butler Street Precinct, a nephew of Governor Smith, who was accused at Brooklyn headquarters of failure to report on time.

Patrolman Glynn admitted having reported to his precinct at 9:25 A. M. on March 30 last, instead of at 8 A. M.

"I'm a young cop and I'm sorry, Commissioner," said Glynn.

"I didn't realize I was breaking a rule. You see, I had to take a prisoner from another precinct to the Gates Avenue Court and we had been in court about an hour before I realized I had forgotten to report. Then I went to a phone right away."

Commissioner Leach reserved decision also in the case of Mrs. Belinda Milatz, whose superior, Captain Duggan of the Gates Avenue Station, accused her of having lost her police shield. Policewoman Milatz told the Commissioner she was robbed in an Interborough subway train by a pickpocket.

TRUCKS KILL TWO BOYS.

Driver Is Hurt as Vehicle Drops to Long Island Tracks.

Max Stein, 30 years old, of 97 Bristol Street, Brooklyn, driver of a three-ton truck for the Quinlan Express Company of that address, swerved his truck yesterday as it grazed another driven by Richard Rhodes of 293 Bainbridge Street, Brooklyn, and crashed through the fence above the Long Island Railroad tracks on Atlantic Avenue, near Howard Street, Brooklyn.

Stein jumped and fell between the tracks, fifteen feet below the street, beside the wreckage of his truck. He was taken to St. Mary's Hospital for treatment for lacerations and abrasions. Traffic was suspended for an hour and a half.

David Sucks, 7 years old, of 181 Washington Street, was killed yesterday when he was struck by a motor truck driven by Frank Pisaltela, 27, of 2,027 Webster Avenue, the Bronx, as he was crossing Greenwich Street near Rector Street.

While playing in the street near his home at 300 West Seventeenth Street last night, Robert Fernandez, 7 years old, was struck by a truck and instantly killed.

PASSAIC TO ADOPT RIOT TACTICS TODAY

Sheriff Backed by 150 Armed Deputies to Halt Strikers' Activities as Garfield Did.

RULE THERE TO BE TESTED

"Liberals" Charge Authorities With Lawless Tyranny, While Court Warns "Outsiders."

Special to The New York Times.

PASSAIC, N. J., April 13.—Sheriff Charles W. Morgan, the highest peace officer in Passaic County, will come here tomorrow with 150 deputies armed with riot guns and will read the riot act, it was announced today after Director of Safety Abram Preiskel had requested Sheriff Morgan to take over the preservation of order. If Sheriff Morgan reads the riot act, it will mean, according to the police, that the entire strike zone will be placed under virtual martial law.

Directory of Safety Preiskel was authority for the statement tonight that the reading of the riot act tomorrow in Passaic would mean the closing of all public meeting places to the textile strikers and would forbid all public speechmaking, parading, picketing and conferences.

Action by Director of Safety Preiskel was taken following the reading of the riot act yesterday by Sheriff Nimmo of Bergen County in Garfield, adjoining Passaic.

The public authorities are taking action to prevent all picketing in order that the textile plants may resume operations under the protection of a large force of special deputies. The action is being accepted as a challenge by liberals and others, who will attempt to keep the strike going and who will fight the fixing of what they term excessive bail by Passaic and Garfield Courts, as well as "unconstitutional acts of Justices of the Peace."

Arthur Garfield Hays, of counsel for the American Civil Liberties Union, who appeared in the strike today for the first time, was threatened with arrest by Justice of the Peace Hargreaves in Garfield when he protested against $5,000 bail for Robert Wolfe, a writer. Wolfe was arrested today when he did not move on as rapidly as a deputy sheriff expected.

Hays called the bail unjust and excessive and declared that it was "very plain that a striker cannot get justice in Garfield."

Justice Hargreaves threatened the lawyer with arrest for disorderly conduct.

"We call it contempt of court in New York," said Hays. Again the Court threatened Hays with arrest, and Hays said he would stand on his statement.

Taking Minutes Barred.

Another dispute between Hays and Justice Hargreaves occurred when the lawyer insisted on having stenographic notes taken of the proceedings.

"There will be no minutes taken here," declared Justice Hargreaves. "This is not a court of law; it is a court of martial law."

John Speewack, a reporter for The Evening Graphic of New York, was ejected from the court room for taking notes of the proceedings.

"Garfield is an eye-opener to a lawyer," said Mr. Hays after the court proceedings. "Several of us went to a meeting place which was a private garden and hall. No meeting was permitted, despite the Constitution, which permits liberty of assemblage. This was done because the Riot act was read yesterday. One man did not move fast enough and was arrested. He was charged with having failed to move for fifteen minutes, yet in court it was admitted he moved away in less than that time. Despite this he was held in $5,000 bail for the Grand Jury.

"The Riot act has nothing to do with martial law, although the Sheriff and the Justice of the Peace seem to think it is the same thing. Under the act an assembly can be ordered to disperse. If it does not do so in an hour the people are subject to arrest. It has no effect on future assemblages. Yet the Sheriff here has an idea that having read the Riot act and having posted it in various places, he has brought about a state of martial law, with himself as the commander-in-chief.

$5,000 to $10,000 Bail.

"In all the cases that came up today arrests were made within ten minutes of the reading of the Riot act, but the charge was that the defendant had failed to disperse within an hour. Where the charges amounted to the equivalent of disorderly conduct bail was fixed at $5,000 to $10,000. These people are not administering law. They are using the powers of government tyrannically in order to end a strike."

Whether one reading of the Riot act can stop all public meetings will be tested at 3 P. M. today, when a meeting will be held at Belmont Park Hall, Garfield, under the auspices of the American Civil Liberties Union and the United Front Committee.

Robert W. Dunn, a director of the Civil Liberties Union, who was arrested after Sheriff Nimmo of Bergen County read the Riot act yesterday in Garfield, was held in $10,000 bail today. Bail was fixed at $10,000 in the cases of Jack Rubinstein and Clarence Miller, lieutenant of Albert Weisbord, who remained in the Passaic County Jail yesterday in lieu of furnishing $30,000 bail. Esther Lowell of the Federated Press was released in $1,500 bail.

David Weinstein of the Amalgamated Clothing Workers of New York was held in $10,000 bail. Weinstein, and not William Weinstone, an official of the Communist Party of New York, as reported in THE TIMES today, was the man arrested with Dunn.

Police Chief Tricks Hays

Dunn was to have been represented by Mr. Hays, who was directed by Chief of Police Forss of Garfield to another room in the court house. Mr. Hays went there and waited for the case to come up. In the meantime Dunn was arraigned before Justice Hargreaves and bail of $10,000 was fixed.

When Mr. Hays heard the case had been disposed of he tried to have it reopened and explained he had been directed to a court room where he was told that the case would come up. His explanation was confirmed by Chief Forss, but Justice Hargreaves declared the case had been disposed of and that he would have nothing more to do with it.

"We are going to break this up," remarked Justice Hargreaves. Asked by a reporter what he meant, he said he referred to "outside agitators coming to New Jersey, especially to Bergen County."

Ford Defends Burbank's Faith; Sure He Believed in Hereafter

CHATHAM, Ontario, April 13 (AP).—The religious views of Luther Burbank, which stirred heated controversy just before his death, today were defended by Henry Ford, long a friend of Mr. Burbank. Reports of these views, Mr. Ford feels, were greatly exaggerated.

The automobile manufacturer, while passing through Chatham today, told an interviewer that Mr. Burbank's religion "was much the same as any one else's. He loved children and thought that they should go to church to learn to think right. I am sure that his instinct told him there was a hereafter."

RAIL LOAN LENIENCY FAVORED BY MELLON

Approves Bill Extending Repayment of $230,000,000 Post-War Federal Aid.

BUT WOULD AMEND TERMS

In Letter to Senator Watson, He Advocates 4½ Per Cent. Interest and 30-Year Period.

Special to The New York Times.

WASHINGTON, April 13.—Secretary Mellon, in a letter to Senator Watson, Chairman of the Senate Interstate Commerce Committee, has approved the passage, with amendments, of the Gooding bill to extend the period in which the railroads may repay the money advanced by the Government during reconstruction, after the war, amounting to more than $230,000,000.

The Secretary disagreed with that provision of the bill to allow forty years for railroads to meet this indebtedness. He believed it could be refunded in thirty years, but that it should be understood the maximum time would not necessarily be allowed to all of the fifty-three roads affected.

The proposed rate of interest of 4 per cent. he considered too low. Instead he thought 4¼ per cent. should be charged.

Secretary Mellon's Letter.

Secretary Mellon's letter was as follows:

Washington, April 10, 1926.

Dear Mr. Chairman:

I have your request for my views on S 2929, a bill to "authorize the refunding of certain evidences of indebtedness issued by carriers in interstate commerce and other purposes."

When the Transportation act was adopted, Government aid was extended to the carriers to help them over the reconstruction period after the war. The term of the loans, however, was for ten to fifteen years, and it was expected that the indebtedness of the railroads to the Government should be liquidated within that time.

This liquidation has been accelerated by the rate of interest charged on the Government loans and the 6 per cent. rate had induced most of the carriers with good credit to get out of debt to the Government by selling refunding bonds to the public.

I believe that Government aid should be restricted to purely governmental purposes and only in cases of great emergency, and then only for the period of the emergency should such aid be granted to any class in the community.

As the war reconstruction is now over, I consider it sound public policy not to extend these Government loans beyond their terms except in cases where the carrier has no prospect of obtaining private credit.

For Parity as to Cost of Capital.

I recognize that a situation has arisen with respect to some of the carriers indebted to the United States in which it is apparent that their credit is insufficient to permit them to borrow from the general public and the Government debt cannot be met when it falls due.

In such circumstances it seems to me that it would be equitable for Congress to permit the refunding of the existing indebtedness of such carriers over a longer period and at interest rates lower than originally contemplated.

The refunding should, in my opinion, be upon terms which would put the weak roads on a parity, so far as cost of capital is concerned, with the financially sound roads, but I do not favor terms which would amount to a bonus to the debtor carrier.

Section 2920 contemplates a minimum of 4 per cent. and a maximum of forty years. Since money is costing the United States Treasury today an average of 4.1 per cent., I think this interest rate is too low and it should be at least 4¼ per cent.

I also believe that forty years is too long a period for the refunding, and the maximum should be thirty years.

Factors in Fixing Interest Charge.

In order to determine whether 4¼ per cent. and thirty years is a liberal treatment of the debtor carrier, it should be borne in mind that the refunding plan carried in the bill requires the amortization of the debt during the term of the refunding; $60 a year will pay interest and amortize $1,000 in thirty years. This means that over the thirty years the debtor would pay $1,600 per $1,000 and the debt would be extinguished.

On the other hand, if the debtor has borrowed from the public at 5 per cent., which is a normal rate of interest for a financially sound railroad, it would have paid $1,500 per $1,000 and still owe the original debt.

In other words, by the payment of $300 per $1,000 to the Government in thirty years the carrier would be $1,000 better off than it would have been if it had a $1,000 5 per cent. bond in the hands of the public.

If it should be argued that the $300 additional is too heavy a burden on the carrier, it can be answered that the $300 additional is necessary to retire the $1,000 of debt, that it is not customary for railroads to retire debt but to refund it, and that the carrier may raise the $300 by new borrowings on the collateral released from the Government loan and end up the thirty years having paid no more than it would on a 5 per cent. bond in the hands of the public and still have reduced its debt considerably.

With the limitation I have suggested I would favor the passage of the bill, but I believe it should be understood that in administering the act the maximum period of refunding would not necessarily be granted in all cases. Very truly yours,

A. W. MELLON,
Secretary of the Treasury.

RAIL UNIFYING BILL PUT BEFORE SENATE

Cummins Measure Extends the Voluntary Consolidation Period Five Years.

FEDERAL PLAN FOR FUTURE

Interstate Commerce Body Would Devise It to Apply After Time Limit.

ECONOMIC ISSUES STRESSED

Cummins Declares Merging of Lines Inevitable in Interest of the Carriers and Their Patrons.

Special to The New York Times.

WASHINGTON, April 13.—A five-year extension of time for voluntary consolidation of railroads, with the Interstate Commerce Commission required at the end of that period to adopt a plan for unifying such roads as may not have combined voluntarily, was proposed in a bill reported today by the Senate Interstate Commerce Committee.

The measure, prepared by Senator Cummins of Iowa, was proposed in an effort to clarify the atmosphere of doubt within the commission as to how extensive its powers are with regard to consolidation. That body has been unable to reach an agreement on tentative plans proposed as a result of provisions in the Transportation act of 1920.

At the hearings on the measure some of the witnesses raised the objection that it contemplated compulsory consolidation.

Explaining the difficulties the Interstate Commerce Commission has had in trying to agree, Senator Cummins said:

"It has been unable to do so, largely if not wholly, because its interpretation of the present law requires a consolidation into a single ownership of the railways which are to constitute any given system. It must be conceded that this view of the existing statute presents an insuperable obstacle in the practical procedure of consolidation.

Manner of Merging Stipulated.

"The first section would relieve the Interstate Commerce Commission of the duty imposed upon it to prepare a plan of consolidation for a period of five years and substitute for it a plan during that time a procedure for voluntary applications upon the part of railway companies for leave to consolidate, merge or unify, to become effective only upon the order of the commission, which can only be entered when it is believed by the commission to be in the public interest."

The bill declares a public policy which, the Senator said, did not differ materially from the provisions of existing law. Detailed proceedings are contained in the measure stipulating the way the roads may consolidate.

If the consolidations have not been concluded at the end of five years from the passage of the bill in accordance with the policy indicated, "the commission shall, as soon as practicable, prepare and by order of notice and public hearing, adopt and publish a plan for the completion of such limited numbers of systems, either by the establishment of additional systems or by the allocation to any existing system of any carrier or properties not included in any such approved consolidation or unification."

Senator Cummins said the object of the bill "is to secure the lowest railway rates that will maintain adequate and efficient railway service."

Pointing out that 80 per cent. of all railway traffic is competitive in character, the shipper or traveler having the choice of two or more railways, the Senator said:

"The significance of this fact lies in the obvious conclusion that the rates for this competitive business must be the same, or substantially the same, from origin to distination."

Distribution of Net Income.

The net railway operating income of all the roads was given as follows: 1922, $769,611,093; 1923, $976,917,715; 1924, $987,123,417. If all the properties were owned by a single corporation, it was stated, the income for 1924 would have paid more than 5 per cent.

"When, however, we inquire with respect to the distribution of this aggregate net operating income, we come to the real question involved in the policy of consolidation," continued Senator Cummins.

Discussing the low earnings of a number of railroads, the Senator said:

"Without taking into account at the present moment the economies that may be secured through consolidation, it is submitted as an inevitable conclusion that if a process of wise consolidation is not soon entered upon and rapidly carried forward, not less than 20,000 miles and it may reach 30,000 miles of our rail transportation system must be either abandoned or, at the best, will be rendering the most unsatisfactory and inefficient service.

"These facts present the chief though not the only reason for the passage of this bill. Argument upon these conditions seems to be unnecessary. If the facts are fairly understood, consolidation in some form is a foregone conclusion."

Senator Cummins said it had been estimated that economies of from $300,000,000 to $600,000,000 a year, "all of which could be utilized in a reduction of freight and passenger rates," could be made.

BEMEDALED FISH CAUGHT.

Mackerel, Released in 1923, Bore Federal Bureau's Tag in Tail.

A young mackerel, which wore a small metal tag in its tail telling whom it might concern that it had been released by the United States Bureau of Fisheries in 1923, was found yesterday in a catch brought to Fulton Market by the fishing steamer Alice and Mildred, commanded by Captain John Morash.

The Gallies Interstate Fishing Company, which owns the Alice and Mildred, forwarded the fish with its bullin metal document, to Director O'Malley of the United States Fisheries Commission.

The Government released several thousand mackerel in 1923 with

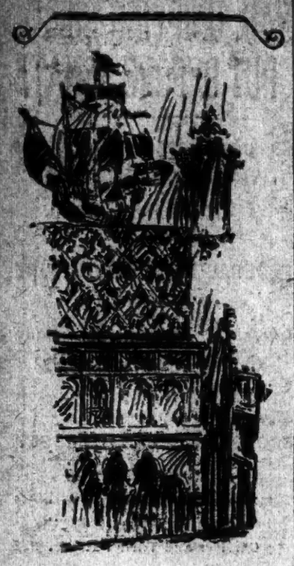

Beauty in furniture often reveals itself in the simplest forms, the hewn timbers hiding no secret of the artificer's pride in his handicraft.

¶ Thus, one may be captivated by the charm of an old Spanish chest, surmounted by a cabinet of tooled leather panels supporting an ancient ship model. Crudely fashioned after the manner of Iberian artisans, this sturdy chest contributes poignant contrast to the more elaborate, richly carven pieces, lending color and interest, and a feeling of restraint withal, to its surroundings.

¶ The full possibilities of this intriguing idea may be visualized at these Galleries—not alone in the profusion of furniture and related incidentals here, but in the fascinating manner in which rare antiquities and hand-wrought reproductions of historic examples are arranged in a series of decorative ensembles.

¶ Before a sympathetic background such objects grow upon one's affection with further acquaintance, until the purpose of utility is almost forgotten in the joy of their companionship.

Sketches of attractive interiors, gratis upon request.

New York Galleries
INCORPORATED
Madison Avenue, 48th and 49th Streets

MISS ALLEN TO WED JOHN L. LEIGHTON

New York Girl Who Was Presented at English Court Engaged to Harvard Graduate.

MISS REEDER BETROTHED

Colonel's Daughter to Marry Lieut. Charles P. Summerall Jr., U. S. A. Other Engagements.

Ethan Allen of 175 Park Avenue announced yesterday the engagement of his daughter, Miss Alice Allen, to John Langdon Leighton of this city. Miss Allen, who was introduced to society in New York several years ago, was educated at Miss Porter's school in Farmington, Conn., and for the last three years has been at school in Europe. Last Spring when in London she was presented to King George and Queen Mary of England at one of the court balls held at Buckingham Palace. She is the younger sister of Miss Katherine Allen and of Horace Allen, being a member of the Junior League.

Mr. Leighton is a son of Mr. and Mrs. George Bridge Leighton, formerly living in Boston but now of 105 East Fifty-third Street. He attended St. Mark's School, and was graduated from Harvard with the class of 1919. During the World War he served overseas in the navy as an aid to Rear Admiral Sims. Mr. Leighton is a brother of George Eliot Leighton, who last November married Miss Lisa Tod, and also of Henry K. Leighton of this city.

No date has been mentioned for the wedding.

Read—Sassen.

The engagement of Miss Rosemary Read, daughter of Mrs. Morris Read of New Rochelle, formerly of Pittsburgh, Pa., to George Thiery Sassen, son of Mr. and Mrs. Robert A. Sassen of New Rochelle, has been announced. The wedding will take place this Summer and will not be elaborate, owing to the recent death of Miss Read's grandfather, John B. Read, Justice of the Superior Court of Pennsylvania.

Reeder—Summerall.

Colonel and Mrs. Russell P. Reeder of Fort Monroe, Va., announced yesterday to friends and relatives in New York the engagement of their eldest daughter, Miss Julia Porter Reeder, to Lieutenant Charles P. Summerall Jr., U. S. A. The engagement, which is of wide interest in army circles, was announced on the twenty-fifth wedding anniversary of Miss Reeder's parents. Miss Reeder is a sister of Cadet Reeder of the graduating class of the United States Military Academy. She is a niece of Major Forrest E. Williford, U. S. A., and Mrs. Williford.

Lieutenant Summerall, who is the only child of Major Gen. Charles P. Summerall, commandant of the Department of the East, and Mrs. Summerall, is the fourth generation of his family to serve in the United States Army. He was graduated from West Point with the class of 1925. The marriage will take place in October in Fort Monroe, Va.

Abbott—Nicely.

Mrs. Earle H. Hance of Los Angeles, Cal., announced yesterday to relatives and friends in New York the engagement of her sister, Miss Dorothy Abbott of Denver, Col., to the Rev. Marold Elliott Nicely of Muncie, Ind. Miss Abbott attended Miss Wright's School in Bryn Mawr and the University of Wisconsin.

Mr. Nicely is an alumnus of the University of Chicago and Princeton Theological Seminary. He is pastor of the Westminster Presbyterian Church, Wilmington, Del. The marriage will take place the latter part of June.

Proctor—Shiverick.

Special to The New York Times.

BOSTON, Mass., April 13.—James Howe Proctor of 273 Commonwealth Avenue, who has a Summer estate at Ipswich on the north shore, announced today the engagement of his eldest daughter, Miss Mary J. Proctor, to Nathan Crary Shiverick of Avon, N. Y.

Miss Proctor made her debut in the season of 1919-20. She is a member of the Sewing Circle, the Junior League and the Vincent and Chilton Clubs. One of her brothers, Thomas Emerson Proctor, 3d, married last Saturday, in Washington, D. C., Miss Margaret Olivia Flint, and Miss Proctor was one of the bridesmaids at the wedding. Another brother is John Riker Proctor, who last Spring married Miss Anne Hall. Miss Proctor's sisters are Miss Esther B. Proctor and Miss Martha Proctor.

Mr. Shiverick was graduated from West Point in 1908 and after serving four years in the army resigned, later joining the National Guard. He served in the World War. He belongs to the University and St. Nicholas Clubs in New York, also the Metropolitan and the Army and Navy Clubs in Washington, as well as the Genesee Valley Club in Rochester, N. Y.

It is announced that the wedding of Miss Proctor and Mr. Shiverick will take place at Ipswich on June 26.

Morshetmer—Mitchell.

Special to The New York Times.

GREENWICH, Conn., April 13.—The engagement of Miss Alice I. Morshetmer, granddaughter of Mrs. Annie Fitzgerald of 57 Lafayette Drive, Port Chester, N. Y., to J. Garry Mitchell of New York City, is announced. The wedding will take place on May 26 in the Church of Our Lady of Mercy, Port Chester. Mr. Mitchell is a graduate of Pratt Institute, New York. He is in business in New York.

Card Party as a Nursery Benefit.

A card party in aid of the Bethany Day Nursery will be held this afternoon at the Plaza. Mrs. Frederic Sterry heads the committee in charge. The Board of Managers, all of whom are interested in the success of the party, include Mrs. Robert Malloty, Mrs. Winchester Fitch, Mrs. John Clapperton Kerr, Mrs. Edward L. Rossiter, Mrs. Charles Ewing, Mrs. John W. Churchman, Mrs. Henry L. Stoddard, Mrs. Dexter Blagden, Mrs. James B. Clemens, Mrs. Frank E. Hayward, Mrs. Alfred M. Sneddaker, Mrs. George W. Thuman, Mrs. Albert H. Mathews, Mrs. Manton B. Metcalf, Mrs. Charles E. Mimms, Mrs. William P. Chapman Jr., Mrs. Charles W. Bunstead, Mrs. Lenet C. Bisbe, Mrs. Edwin M. Miller, Mrs. Frederick H. Eaton, Mrs. Edward W. McClave, Mrs. Alexander H. McKay, Mrs. Charles A. Rusk, Mrs. Howard E. Rodgers and Mrs. Charles E. Warren.

Clarke's Galleries
42 East Fifty-eighth Street
Bet. Madison and Park Avenues

SALE TODAY 2.30 P. M.
and each afternoon this week
Early American Furniture, Hooked Rugs, Italian Works of Art
Sold to Liquidate
SEVERAL ESTATES
Handsome Embroidered Linens
To be sold by order of
The Royal Embroidery Society of Yugo-Slavia
Comprising
Early American Highboys, Chests of Drawers, Tables, — Approximately 120 Hooked Rugs, Prints, Engravings, Glassware, — Antique Italian Furniture, Paintings, Porcelains, Draperies, Paintings, Silver, Embroidered Linens, etc.
On View Until Hour of Sale
Frederick H. Wandell
Auctioneer

A VISIT to our showroom will convince you that lighting fixtures can be decorative as well as useful. Whatever your lighting problem, you will find here fixtures to fit your purse and home personality.

Come down now—or go to your local dealer if more convenient. Look for the S. & A. tag.

SHAPERO & ARONSON, INC.
30 Warren St., New York
AT CITY HALL

SOCIAL NOTES

New York.

Mr. and Mrs. H. Hobart Porter, who have been making a Mediterranean trip, are expected today on the Olympic and will go to their home at 405 Park Avenue before opening Lauderdale, their country place in Lawrence, L. I.

Mrs. Lyttleton Fox will leave for the White Sulphur Springs on April 21.

Mr. and Mrs. A. Ronald Tree, who are expected on the Olympic, will be for some time at the Ritz-Carlton.

Mrs. George Dudley Waring gave a luncheon yesterday at the Plaza for Mrs. Samuel H. Valentine, Mrs. M. Lockwood Bishop and Mrs. Alfred Hawes.

Mr. and Mrs. John S. Ellsworth of Simsbury, Conn., are at the Gladstone.

Mrs. Albert Zabriskie Gray gave a luncheon yesterday at Sherry's for the Honorable and Mrs. Cecil A. Campbell.

Mr. and Mrs. Herman L. Rogers of Crumwold Hall, Hyde Park, N. Y., are at the Ambassador.

Mrs. R. H. Breed of 210 East Sixty-second Street will give a dinner tonight at Sherry's for her niece, Miss Margaretta Edwards Wherry, daughter of Mr. and Mrs. William M. Wherry Jr., and F. Hugh Trehorne-Thomas of London, who will be married on Saturday afternoon in the chapel of St. Bartholomew's Church.

The former Minister to Sweden, Ira Nelson Morris, and Mrs. Morris, have leased an apartment at 870 Park Avenue.

The Misses Helen and Dorothy Roosen of 1,120 Fifth Avenue will give a bridge and tea today for Miss Mildred Mason Francis, daughter of Mrs. Douglas Campbell, whose engagement to Arthur H. W. Lewis was announced recently.

Mrs. Herbert S. Stone gave a luncheon yesterday at Pierre's for Mrs. Daniel C. Jackling and Miss Louise S. Scott.

Mr. and Mrs. James Newton Gunn of 850 Seventh Avenue are at the Ritz-Carlton, Atlantic City.

Mr. and Mrs. G. Howard Birch, who passed the Winter in Asheville, N. C., are at the Sulgrave.

Mr. and Mrs. Frank Lyon Polk of 9 East Sixty-eighth Street, accompanied by Miss Elizabeth Polk and John M. Polk, are at the Traymore, Atlantic City.

Mr. and Mrs. William J. Tully, who are arriving on the Olympic this morning, will be at Mayfair House before going to Almar, their place in Locust Valley.

Mrs. John F. Harris has returned from Palm Beach to the Plaza.

Westchester.

The Second Annual Beaux Arts Ball will be held on Saturday night at the Amackassin Club, the oldest club in Yonkers and the first racquet club established in Westchester County. From the ballroom ceiling will be hung hundreds of colored balloons, some of which will drop automatically during a special dance after midnight. After the grand march at 11 o'clock there will be costume competition for several prizes. Miss Greti Urban, daughter of Joseph Urban of the Metropolitan Opera, Sheldon Viele, Isidore Conti and Rudolph Eichemeyer will be the judges.

Dinners will be given before the ball by Mr. and Mrs. Reginald Cauchois, Harry Doty, Mr. and Mrs. Victor Earle, Mr. and Mrs. James D. Ewing, Mr. and Mrs. Edward A. Fitch, Whitney Hodgman, Mr. and Mrs. Travers Jerome, Mr. and Mrs. Robert B. Stoddard, Mr. and Mrs. Dale Sutton, Mr. and Mrs. Peter A. H. Voorhis, Van Ness Wood and Mr. and Mrs. Philip Wyman. Mrs. J. Harvey Ball will give a dinner for her granddaughter, Miss Elisabeth Otis; Mr. and Mrs. Marshall Brown one for their daughter, Miss Susan Brown, and Mr. and Mrs. Wells Olmsted one for their daughter, Miss Susan Olmsted.

Delegates from the Rye Garden Club, on their way to the meeting of the National Association of Garden Clubs in Santa Barbara, Cal., are Mrs. Douglas Hartshorne, Mrs. Robert Mallory Jr., Mrs. William J. Knapp, Mrs. William J. Tingue, Mrs. Walter H. Powers, Mrs. Laurence F. Rainsford, Mrs. William A. Putnam, Mrs. Elliot C. Brown, Mrs. F. Adair Monroe, Mrs. Frederick A. Godley, Mrs. Ethan Allan Dennison and Mrs. William F. Barrett.

The Rev. Mr. and Mrs. Charles G. Sewall of Rye have sailed for Europe. They will return in October.

Mrs. Edward L. Montgomery of Scarsdale is entertaining her mother, Mrs. E. Mitchell Decker, who has been spending several weeks in Atlantic City.

Mr. and Mrs. Roderick Stephens of Scarsdale and daughter, Maristte, are in Atlantic City.

Miss Evelyn Connell, daughter of Mr. and Mrs. Herbert Stanley Connell of Scarsdale, has returned from Ashland, Va., where she visited her cousin, Mrs. John Taylor Lewis.

Hugh Adair of Scarsdale has returned from England and France.

Mrs. Lewis G. Young of Bronxville was a bridge hostess yesterday afternoon.

Mrs. Hewitt West of Bronxville has returned from Bermuda.

Mrs. Edward Meinel and daughter, Elizabeth, of Bronxville have returned from Canandaigua Lake, where they spent the holidays at their camp.

Perry Ruston, son of Mr. and Mrs. Charles Ruston Jr. of Bronxville, has returned to Williams College.

Mrs. Josephine Thorne Cowdrey of New Rochelle was hostess at a luncheon on Sunday for the Right Rev. Phillip Cook, Bishop of Delaware, who officiated at confirmation in Trinity and St. Paul's Episcopal Churches. Other guests included the Rev. and Mrs. Paul Gordon Favour and Mr. and Mrs. Allan Brown.

Miss Addie Snider of New Rochelle is in Cleveland.

Mrs. Henry D. Winans and Miss Ruth Winans of New Rochelle are in Italy and expect to return in July.

The Rev. Frank Dean Gifford, rector of St. Thomas's Church, Mamaroneck, and Walter B. Cornell, fellow Governman, were entertained at dinner by Representative and Mrs. J. Mayhew Wainwright in Washington recently.

Mrs. William Craig of Larchmont has returned from Washington.

Mr. and Mrs. J. H. Days and daughters of Larchmont, who are in Europe, will return early in May.

Mr. and Mrs. Arthur G. Cailler and Miss Barbara Cailler of Mount Vernon have arrived in Hongkong on a trip around the world.

Mrs. W. B. Trowbridge of Pelham Manor and daughters, the Misses Madeline and Barbara Trowbridge, have returned from Cape Cod and Boston, where they spent ten days.

John Stewart and Richard Smith of Pelham Manor have returned to Princeton.

Mr. and Mrs. Edward Campbell of Tarrytown have returned from Woodhaven, where they were the guests of Mrs. Campbell's sister, Mrs. G. Wesley Birdsall.

Clarence Davidson, son of Mr. and Mrs. C. B. Davidson of Tarrytown, has returned to Princeton.

Long Island.

Miss Elma Love Drake, daughter of Mr. and Mrs. Lauren J. Drake of Roslyn, L. I., will be married to Richard Hughes Lamberton on the afternoon of June 12 in Trinity Church, Roslyn, by the Rev. H. L. Rice. A reception will follow at the home of the bride-elect's parents. Mr. Lamberton is a son of Mr. and Mrs. Harry M. Lamberton of Franklin, Pa.

Mr. and Mrs. Harry Rasdover of Lawrence, whose home was burned in December, 1924, have taken possession of their new residence on the same site. It is of early Colonial style.

Mrs. Ralph Forman of Hempstead gave a bridge yesterday to many friends.

The Garden City Dramatic Club's playlet, "Bimbo," given in the public school on Monday and Tuesday evenings, made a hit with large audiences. Many Hempstead residents were present.

Mr. and Mrs. F. E. Hurley and daughter, Grace, of Baldwin have departed for a tour of Europe.

Miss Ethel Gegenheimer of Baldwin has returned to Mount Holyoke College after spending vacation with her parents.

Miss Marguerite Bedell of Baldwin has returned to the Cortland Normal School.

Mr. and Mrs. Earle Adamson and family of Rockville Centre have returned from Florida, where they spent the Winter.

Dr. and Mrs. Frank Delano of Rockville Centre are at home after a stay of several months in California.

Mr. and Mrs. Burton J. Wilke of Rockville Centre have departed for Chicago, where they will make their home.

New Jersey.

Mrs. F. Somers Ritchie of Montclair entertained at bridge yesterday afternoon at the Montclair Golf Club in honor of Miss Dorothy Gowing of Glen Ridge, who will be married to John Norman McMath of Philadelphia on Saturday.

Miss Mildred Anthony of Montclair is spending a few days at Lake Placid, N. Y.

Mr. and Mrs. Charles Colyer and Mrs. Herbert Tully of Glen Ridge will return tomorrow from a trip to Bermuda.

Mrs. Abraham Reamer of Montclair, who has been spending a month at Lakehurst, will return home in the latter part of the week.

Mr. and Mrs. David Sulrk of Glen Ridge are in Boston.

Miss Dolly Swift of Montclair, who is to be married tomorrow afternoon to Lieut. Commander Alexander Loder of the U. S. S. Arkansas, will give a dinner and bridge tonight for her bridal party and a few additional guests.

Mrs. William I. Goodwin of Glen Ridge will return tomorrow from Atlantic City.

A card party of fifty tables will be held on Friday afternoon at the home of Mrs. C. W. Baker of Glen Ridge, under the auspices of the New Jersey Chapter of the National Park Seminary Alumnae Association, for the benefit of the Home for Crippled Children in Newark. Alumnae of Montclair, the Oranges, Glen Ridge and New York will be present.

The Women's Association of McKinley Hospital, Trenton, presented a comedy, "Green Stockings," last night at Prospect Temple. Miss Helen E. Donnelly took the leading part. Among the patronesses were Mrs. S. Leslie Tattersall, Mrs. Bruce Bedford, Mrs. Frank W. Kennedy, Mrs. Frank W. Harper, Mrs. Harold B. Maddock, Mrs. S. Roy Heath, Mrs. Charles E. Stokes, Mrs. L. L. Woodward, Mrs. Henry C. Blackwell, Mrs. Frank S. Katzenbach, Miss Nellie Bodine, Mrs. Robert Maxwell, Miss Virginia E. Turford and Mrs. John E. Gill.

Mr. and Mrs. Lewis J. Geary of Plainfield are at the Waldorf-Astoria, New York, for a short stay.

Mrs. Edward Miers gave a large bridge party yesterday at her home in Trenton. At a tea that followed there were additional guest from Trenton, Princeton and Lawrenceville.

Dr. and Mrs. Charles Richard Williams of Princeton are on a visit to friends in Ohio.

Mrs. William Landram McFarland and Mrs. McElwee of New York are visiting Professor and Mrs. Herbert Langfeld at the Princeton Inn.

Miss Helen Boyd Harris, daughter of Professor and Mrs. Walter Harris of Princeton, is visiting her cousin, Edward Yeomans, novelist, at his home in the Ojai Valley of California.

Mrs. Robert Johnston gave a small tea yesterday afternoon for Mrs. Warner Wood, who has been visiting her son and daughter-in-law, Mr. and Mrs. Warner Wood Jr. of Princeton. Mrs. Wood will return to-day to her home in Charlottesville, Va.

Professor and Mrs. Horace Longwell have returned to Princeton from a week's visit in Philadelphia.

Washington.

Social attentions to delegates to the Pan American Congress of Journalists came to a climax last night with a reception and dance given at the Pan American Union by the Secretary of State and Mrs. Kellogg. More than a thousand guests passed the receiving line at the head of the grand stairway, most of them remaining to dance in the Hall of the Americas. A buffet supper was served. The reception was preceded by numerous dinner parties. Secretary Mellon was host at a large luncheon in compliment to the journalists at the Pan American Union Building.

Secretary and Mrs. Wilbur were dinner guests last evening of Captain W. T. Cluverius, U. S. N., and Mrs. Cluverius, going later to the dance at the New Willard given by navy and marine officers stationed in Washington.

The Minister from Sweden and Mme. Bostrom were honor guests of Mrs. David Ireland at a dinner to twenty-four last evening at her home in Sixteenth Street. Mr. and Mrs. Harry Irving Miller of New York are guests of Mrs. Ireland for a few days.

Mrs. Eugene Meyer gave a luncheon yesterday for the women members of the Latin American journalists' party.

General Lincoln C. Andrews and Mrs. Andrews have engaged one of the residential suites at the Mayflower.

Mrs. Kellogg was the guest of honor at a luncheon given yesterday by Mrs. George Ehle.

Mr. and Mrs. D. E. Skinner of Seattle, who are at the Willard, entertained at dinner last evening.

Newport.

Commander Charles L. Andrews, U. S. N., and Mrs. Andrews have rented The Airie on Halidon Hall estate, owned by A. Livingston Mason. Mrs. Robert Ogden Bacon of New York has rented the Porter cottage, on Greenough Place.

Mrs. George P. Wetmore and the Misses Wetmore will arive at their Newport residence on May 25. Miss Maud Wetmore will address the Newport County Women's Republican Club next Thursday afternoon.

Augusta.

Thomas Mott Osborne of New York and his sister, Mrs. Frederick Harris of Springfield, Mass., who were at the Bon Air Vanderbilt for the last month, have gone to New York. Former Secretary of the Interior Hoke Smith of Atlanta, is a guest at the Bon Air. He was one of the speakers at the Augusta Traffic Bureau dinner given at that hotel last night. Other speakers were Thomas Barrett Jr. and Spencer L. Hart.

Today's arrivals there include Mr. and Mrs. George D. Enos of New Haven, Mr. and Mrs. C. S. Koch of Pittsburgh, Mr. and Mrs. F. S. Ruth of Mountain Lake, Fla.; Mrs. Walter B. Ramsay, Montreal, Quebec; Mr. and Mrs. John Hughes Jr., Ridgewood, N. J.; Mrs. W. F. Adams, Littlefield, N. J.

Mrs. Dorothy Campbell Bard, who has passed the season at the Partridge Inn, leaves Thursday for her home in Philadelphia.

Mrs. Florence V. Bradley and her sons, Russ and Hall Bradley, will remain at their cottage on Milledge Road till the latter part of May, when they will go to their home in Montclair, N. J.

Mr. and Mrs. Harry H. Albright expect to close their Walton Way cottage April 15 and go to their cottage at Briarcliff for the Spring and Summer.

Mr. and Mrs. A. G. Wells of Pittsburgh will remain in their cottage on Gardiner Street till May 1.

Mr. and Mrs. John W. Herbert, who have passed the season in their Highland Road cottage, will leave soon for the Hotel Lorraine in New York.

Hot Springs.

Despite the numerous activities of the Spring season New York society is not neglecting the resort's cure. Mr. and Mrs. John O. H. Pitney, who arrived on Monday from Morristown, N. J., with Mr. and Mrs. Shelton Pitney, registered yesterday for the cure. Mrs. Walter Phelps Bliss, Mrs. Robert L. Stevens, Rawson L. Wood and Frederick C. Hodgon are recent registrations at the Cure House. Miss Grace Vanderbilt, at the Homestead, will make a cure. Mrs. Vanderbilt and her daughter motored yesterday afternoon to Falling Springs.

Albert J. Sloss of New York, whom Mrs. Stone accompanied to Hot Springs, will again lead the run of the Eastern Pack on Friday. The run will be in the Upper Jackson River region.

Former Sheriff David H. Knott of New York, and son James, were in the saddle yesterday and left last night with Mrs. Knott for home. Mr. and Mrs. Charles B. Bigelow also departed for New York.

Mr. and Mrs. Robert Ralston Crosby have arrived from New York on an automobile tour of the Virginias.

Arrivals include Mr. and Mrs. Paul M. Whelan, Dr. and Mrs. W. A. Cook, Mrs. Virginia Ruggles, Merton C. Robbins and Merton C. Robbins Jr., of New York; Mr. and Mrs. Arthur G. Grimes of East Orange, N. J.; Mrs. Gretten S. Winsana, of Summit, N. J.; and Augusta A. Duscenbury, of Chatham, N. J.; Mr. and Mrs. George A. Ellis Jr., of New York will arrive today.

Mr. and Mrs. W. Marten French of New York gave a small dinner last night at the Homestead.

White Sulphur Springs.

Mr. and Mrs. M. J. Davis of Brooklyn, N. Y., gave a luncheon at Kate's Mountain Club yesterday.

Mr. and Mrs. Thomas Emerson Proctor 2d, who were married on Saturday in Washington, were at the Casino for luncheon yesterday. Mrs. Proctor was Miss Margaret Olivia Flint of Washington and Islip, L. I. On her last visit to the resort she was one of several debutantes with whom the Prince of Wales danced at the Greenbrier.

Mr. and Mrs. Alphaus Reyburne have arrived from New Rochelle, N. Y.; Mr. and Mrs. V. La Emmett and C. A. Hart from Lynbrook, N. Y., and J. J. Gordon from New York.

Mr. and Mrs. William H. Fahnestock departed for New York last night.

M'KELLAR ASSAILS MUSSOLINI'S POLICY

Declares Italian Premier Is a Communist—Likens Methods to Soviet's.

NEW YORK IN DEBT DEBATE

Hiram Johnson Defends Its Police Force as the "Best in the World."

Special to The New York Times.

WASHINGTON, April 13.—Premier Mussolini was attacked by Senator McKellar, Democrat, of Tennessee, when the Senate resumed debate on the Italian debt today. The discussion ranged several times far afield from the proposed terms of settlement. At one time Senators compared crime conditions in the United States and Italy, discussing the New York police force, and at another entered into long speculation as to whether Thomas Jefferson, if living today, would favor the Mussolini Government.

Senator McKellar in bringing the name of the Italian Premier before the Senate said he was "perhaps the greatest evil that has befallen the Italian people in a hundred years."

"There is no use," he continued, "in our camouflaging this situation. Does free America, liberty-loving America, justice-loving America, want to uphold and defend, furnish the sinews of war and make secure for all time this dictator bandit, or would we like to help the Italian people?

"We would be just as well justified to recognize Russia as to take up the cudgels for his autocratic rule."

Declares Mussolini a Communist.

Senator McKellar said Mussolini was a Communist and a disciple of Karl Marx, and expressed doubt if he was a religious man.

"If Mr. Mussolini," he added, "is attempting to defend himself and his violence toward the Free Masonry of Italy by claiming he does it because of his religious belief, I would not have any more confidence in him after he made the claim than before."

"Does not the Senator realize," interrupted Senator Reed, Republican, of Pennsylvania, "that it is a matter of world-wide knowledge that Mussolini, and the movement he heads, have saved Italy from communism?"

"I know that is claimed for him," replied Mr. McKellar, "but instead of having saved Italy from communism, unless I am more mistaken in the political situation than I ever believed I could be, in Italy today they have a Government following a more harsher, more cruel, more criminal practices than have ever been indulged in by any Communists."

"Does not the Senator know," Mr. Reed asked, "that the Fascist movement has brought about a state of order in Italy so that today the streets of Naples are safer than the streets of New York?"

In replying, Senator McKellar said he had never seen more perfect order than he once saw in Moscow.

Johnson Defends New York.

Senator Hiram Johnson took the floor.

"Somebody," he said, "ought to say a word in behalf of the streets of New York. The fact is, that in my opinion from travelling the world over, the police force in the world is not to be found in New York City today."

This view was concurred in by Senator McKellar, who said:

"I frequently visit New York and see no such disorder there as the Senator from Pennsylvania charges exists. Of course, I do not know the inner workings of the police force, but it has always seemed to me one of the best, most efficient, strongest police forces in the nation. I believe New York is a well-regulated city and am sure it is not due to fascism, communism, socialism or any other ism, but to the splendid American spirit of efficiency that exists there."

"I am sure," broke in Senator Copeland of New York, "the Senator from Pennsylvania was using New York in the generic sense, meaning Pittsburgh and all other cities of the country as well."

Senator Shortridge of California said the Italian "people" would pay the debt "in the long run" and not "that individualist."

Senator McKellar replied if he could be assured that was the case, and if the money were not intended to bring on another war, he would be willing to go the limit in arranging any settlement with Italy.

Points to Law Against the Klan.

Senator Copeland asserted that the New York Legislature had made it unlawful in that State for any organized institution to have secret membership.

"It sought," he continued, "to take the mask from persons marching about in certain sections of our State in opposition to the best thought of our people; and, if I am correctly advised, that is what Mr. Mussolini insists shall be done in Italy. I do not regard Masonry in Italy as at all like Masonry in the United States. It is an entirely different institution. To get back to the question of the Senator from Tennessee, I believe if Mr. Jefferson were alive and active today he would be taking that position, too."

"I do not believe it," said Senator McKellar.

"I hold no brief for Mussolini," continued Senator Copeland. "If this matter of the debt settlement hinged upon Mussolini I presume I would take exactly the same attitude that the Senator from Tennessee assumes."

HAZEL CADES BRIDE OF JOHN S. PEARSON

An Editor of Woman's Home Companion Married in Chantry of St. Thomas's Church.

Miss Hazel Rawson Cades, daughter of the late Mr. and Mrs. James Cades, was married to John Simpson Pearson yesterday afternoon in the chantry of St. Thomas's Church. The ceremony was performed by the Rev. Charles N. Gilbert in the presence of a few relatives and intimate friends. There were no attendants. A small reception followed at the home of Mrs. Stewart M. Seymour, 31 West Twelfth Street.

Mr. Pearson and his bride will go to the West Indies on their wedding trip. They will live in New York.

The bride is one of the editors of the Woman's Home Companion and directs the Good Looks Department of that magazine. Mr. Pearson was graduated from the University of Pennsylvania in 1914, and is now with Maxmax, Dillon & Co., 120 Broadway.

A Son to Harris L. Wofford.

A son was born to Mr. and Mrs. Harris Llewellyn Wofford on April 8. Mrs. Wofford is the former Miss Estelle Allison Gardner, daughter of Mr. and Mrs. J. E. Gardner of 820 Riverside Drive. The infant will be named after his father.

Other Society News is printed on Page 28.

Best & Co.
Fifth Ave. at 35th Street—N. Y.
Paris Palm Beach London

By express steamer from Havre

THE PARIS HANDMADE SILK FROCKS THAT SMART WOMEN WEAR

If every stitch had cost a franc they'd be worth many times

39.50!

OUR frequent shipments of these lovely little frocks show that Best's Paris office is more than an address. Our foreign staff is busy every day in the year searching out the new—the unusual—the chic—for our New York shop. These dresses, of which there are several models, are exclusive with us.

Illustrated—Crepe de chine jumper dress with little pipings hand-fagoted together. White, maize, coral, mandarin, green, or navy. Sizes 14 to 18.

A similar style, one piece, for women, in sizes 36 to 42.

Quelques volumes? BEST'S EXCLUSIVE PARIS PERFUME, DELICATE, ALLURING, LASTING.

ROSES

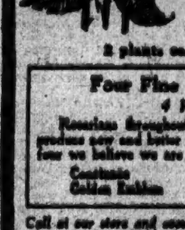

SIX Hardy, Strong Two-year-old Ever-blooming Rose Bushes for $5.00

Six Varieties Separately Labelled

Will Bloom This Season

Fine, strong, well developed plants ready to be set out in the ground in April to make beautiful strong flowering bushes for June. Stocks of high quality are still scarce, and we advise our patrons to avail themselves of this opportunity to purchase their plants NOW.

Duchess of Wellington—Deep coppery yellow.
Cress an Teplitz—Deep rich scarlet.
Empress Augusta Victoria—Pearly white.
Los Angeles—Rich coral pink.
Ophelia—Salmon pink.
Radiance—Brilliant carmine-pink.

2 plants each, 6 varieties, 12 plants, $2.50.

Four Fine New Yellow Roses for $4.50
4 Varieties Separately Labelled

Rosarians throughout the world have expended their best efforts to produce new and better Roses of yellow tones. In offering the following four we believe we are offering four of the finest new yellow Roses.

Centenaire — Mrs. Calvin Coolidge
Golden Rubens — Souvenir de Claudius Pernet

Call at our store and secure either of these splendid collections, or mail this advertisement with Check, Money Order or Cash, and rose plants will be sent prepaid to your home—anywhere in the Eastern States.

Stumpp & Walter Co
30-32 Barclay Street New York City

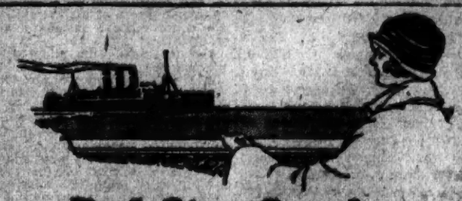

Red Star Service
Sailings every Saturday
England, France, Belgium

Plymouth, Cherbourg, or Antwerp. Europe's central gateways—you can reach them all through a voyage of real luxury on a Red Star liner.

Accommodations to suit every purse and plan.

Check your car on board. No crowding among cars.	PENNLAND (or Pittsburgh)	April 17 and May 22	We sell U.S.S.R. Travel-Identity Cards. Passports secured.
	LAPLAND	April 24	
	ZEELAND	May 1	
	BELGENLAND	May 29	

RED STAR LINE
WHITE STAR LINE ATLANTIC TRANSPORT LINE
International Mercantile Marine Company
No. 1 Broadway, New York, or any authorized steamship agent.

KIDDER, PEABODY & Co.
Established 1865
NEW YORK BOSTON PROVIDENCE

WE invite your attention to the facilities of our

UP-TOWN OFFICE
45 EAST 42nd STREET

INVESTMENT SUGGESTIONS
COMMISSION ORDERS
EXECUTED FOR CASH
FOREIGN EXCHANGE
LETTERS OF CREDIT

Correspondents of
BARING BROTHERS & CO., LTD.
LONDON

Lehigh Power Securities Corp.

6% Gold Debentures
Series A, due 2026

Operates under the supervision of Electric Bond and Share Company.

Interest requirements earned over 2.4 times.

Price to yield 6.30%

Bonbright & Co.
Incorporated
25 Nassau Street New York

Investment Suggestions

Railroad Bonds
To yield 4.80% to 5.70%

Municipal Bonds
To yield 4.10% to 4.50%

Hydro Electric Bonds
To yield 4.80% to 5.95%

Public Utility Bonds
To yield 4.65% to 6.60%

Industrial Bonds
To yield 4.75% to 6.60%

Foreign Government Bonds
To yield 4.80% to 8.00%

Write for Circular No. 1625
"Investment Suggestions"

Spencer Trask & Co.
27 Broad Street, New York
ALBANY BOSTON CHICAGO
PROVIDENCE PHILADELPHIA
Members New York and Chicago Stock Exchanges

Seasoned Investments

Bank Stocks
Railroad Bonds
Municipal Bonds

Roosevelt & Son.
Founded 1797
30 Pine Street New York

Investment in Foreign Bonds

have resulted in considerable appreciation over the past few years. Our Foreign Bond suggestions will be sent upon request.

Paine, Webber & Co.
ESTABLISHED 1880
25 BROAD ST. NEW YORK
Boston Philadelphia Chicago
Albany Hartford

FINANCIAL MARKETS

Stocks Rebound Sharply as News Developments Turn More Favorable.

Prices generally were higher yesterday. Stocks snapped back when pressure on the market was lifted and there were some good sized gains, too, in some of the commodities, notably May wheat. A great deal of this strength could be attributed to short covering, but mainly it developed because of the change in the character of business and financial news. Alarms, which on the previous day had frightened the markets, turned out to be false or of small consequence. This was particularly true of the Cuban situation, which had worried the markets on Monday but which now appears to be well in hand. There was also a moderate relaxation in the money market, the rate dropping from 5 to 4½ per cent. in mid-afternoon, as additional funds, attracted to this centre by the comparatively high rate, became available. Then, too, the letter of the Secretary of the Treasury to the Senate Committee on Interstate Commerce, advocating the granting of permission to railroads to "refund existing debts over a longer period and at lower interest rates," was considered highly favorable from a railroad viewpoint.

This combination of circumstances, most of them considered highly satisfactory, had the effect of reversing the market attitude of many now engaged in it. Sellers of the previous day turned buyers and, under the leadership of the "key stocks" which had been irregular and lower at the start, the net gains for the day averaged slightly more than one point. The buying was not particularly impressive, consisting as it did mainly of short covering, but nevertheless it was of sufficient volume and character to bring satisfactory advances in the body of stocks. Such fluctuations as are now evident in the market, that is, a sharp decline on one day, followed by an equally sharp recovery on the following, is not an unusual phenomenon in markets so trendless and bewildered as those of recent days, nor do such aimless fluctuations provide sound basis from which business may be forecast.

It would seem that the eyes of the market are focused intently on Spring business and the manner of its development, and that they are likely to be quick to follow trends of prosperity or irregularity in particular basic lines as they come to light. Yesterday, for instance, reports from the automotive industry and from the annual railroad meeting were especially encouraging, and it was these shares which received most market attention. Nevertheless, the market seems set on a "hair trigger" and quickly follows the news of the day.

Exchange movements were irregular yesterday and on a narrow scale. The pressure against the French and Belgian franc, so evident last week, seems to have lifted entirely and is now being swayed by commercial transactions rather than by political developments. Sterling sagged fractionally, but in the main all of these minor movements were meaningless.

The upturn in May wheat yesterday was attributed to the fact that a scarcity of the available supply is likely to occur between seasons. Most of the other grains moved sympathetically and strongly with this option, this strength extending to the September option, which represents the 1926 harvest.

NEW YORK STOCK EXCHANGE

TUESDAY, APRIL 13, 1926.

Day's Sales.	Monday.	Saturday.	A Year Ago.	Two Years Ago.
1,385,563	1,650,113	520,697	1,173,725	912,775

Same Period

Year to Date.	1925.	1924.	1923.	1922.
138,076,664	122,869,835	75,264,816	80,451,617	73,134,849

TRANSACTIONS ON THE NEW YORK STOCK EXCHANGE

1926 High.	1926 Low.	Sales.	Stock and Dividend Rate.	Price.	High.	Low.	Last.	Net Ch'ge.	Closing Bid.	Closing Ask.
97	82	200	Cudahy Packing (7)	84	84	83	83	— 2	84½	84¾
29¾	17½	600	Cushman's Sons (3)	29	29	27	27¼	— 2	28	28½
61	45	1,000	Cuyamel Fruit (4)	44¾	45	43¾	45	+ ⅝	44	46
4	3	100	D. Boone Woolen Mills	3	3	3	3		3	3
46¾	27½	4,000	Davison Chemical	31½	32	31½	32	+ 3/4	32¾	33¼
109	104¾	100	Deere & Co. pf. (7)	106½	106½	106½	106½		107	108
174½	130¾	800	Delaware & Hudson (9)	155½	157	155½	156½	+ ½	156½	157½
153¾	129	800	Del., Lacka. & West. (11)	134¾	136	134¾	136	+ 1	134½	136
47	38	100	D. & R. G. Western pf.	40	40	40	40		38	40
141½	123¾	100	Detroit Edison Co. (8)	126	126	126	126	— ¾	125½	126¾
104¾	94½	100	Devoe & Raynolds A (2.40)	94½	94½	94½	94½	— ¾	94½	96½
47¾	26¾	15,500	Dodge Bros., Class A	29¾	30	29¾	30¼	+ ¾	30¼	30¾
85¾	82¾	1,300	Dodge Bros. pf. (7)	83½	83¾	83	83		83	83½
27	15¾	7,900	Dome Mines (2)	16	16¼	15¾	15¾	— ¼	15¾	15¾
228½	198¾	5,100	Du Pont de Nem. (125)	194¾	199½	194¾	199¾	+ 4	198¾	199¾
104¾	101	100	Du Pont de Nem. deb. (6)	101	101	101	101		101	101¾
114	111½	100	Duquesne Lgt. 1st pf. (7)	113¾	113¾	113¾	113¾		113¼	114
113¾	106¾	1,200	Eastman Kodak (18)	108½	109¾	108½	109		109	109¾
33½	24¾	1,200	Elec. Auto Lite (16⅔)	27	28	26¾	28	+ 1¼	27¾	28
20¼	12	200	Elsenlohr & Bros.	13¾	13¾	13¾	13¾	— ¼	13¾	13¾
82¼	61¾	100	Elec. Auto Lite (16⅔)	65	65	65	65	+ ½	64½	65
6	4	800	Electric Boat	5¾	5¾	5¾	5¾		5¾	5¾
24¾	17¾	2,100	Electric Power & Light	19	19	18¾	19	+ ½	18¾	19
97½	86¾	100	Elec. Pw. & Lgt. pf. (7)	93	93	93	93	+ ½	92¾	93
79¾	71½	800	Elec. Stor. Battery (16)	76¾	77	76¼	77	+ ¾	77	77¼
17	12	100	Emerson Brantingham	15¾	15¾	15¾	15¾		15¾	16
73⅝	65½	100	Endicott-Johnson (5)	66½	66½	66½	66½	+ ⅝	66¾	67¼
118	114	200	Endicott-Johnson pf. (7)	115½	115½	115½	115½		115½	117½
40	22¾	12,400	Erie	27	27¾	27	27¾	+ 1½	27¾	28
45¾	33¾	4,600	Erie 1st pf.	35¾	36¼	35¾	36¼	+ ¾	36	36¼
40	30	200	Erie 2d pf.	34½	35	34½	35		34½	35½
53¾	45	100	Eureka Vac. Cleaner (4)	46¾	48¼	46¾	48¼	+ ¾	48¼	47
59¾	46	200	Fairbanks Morse (3)	49¾	49¾	49¾	49¾		48	49
126¾	103¾	2,300	Famous Play.-Lasky (8)	115¾	118¾	115¾	118¾	+ 3¾	118¾	119¾
30	23	1,000	Fed. Light & Trac. (*1.40)	30	30	30	30		30¼	30¾
165¾	85	200	Fidelity-Phenix F. Ins. (6)	167	167	165	165		160	173
49¾	30	200	First National Stores (1½)	32½	33	32½	33		33	33½
105¾	85	1,400	Fisher Body (5)	86¾	87¾	86¾	87¾	+ ⅝	87	87¾
26¾	14¾	2,600	Fisk Rubber	16¾	17¾	16¾	17¾	+ ¾	17	17¾
56¾	32¾	9,500	Fleischmann Co. (2)	37¾	37¾	36¾	37¾	+ ¾	37¼	37¾
179¾	153	1,000	Foundation Co. (8)	97	99¾	97	99¾	+ 4½	100	100¾
85	85¾	900	Fox Film, Class A (4)	61¾	63	61	63	+ ¼	63	64
29¾	19¾	3,900	Freeport-Texas	22¾	23¾	22¾	23¼	+ ¼	23¾	23¾
42	20	1,500	Gabriel Snub., Cl. A (13⅓)	32	33¾	32	33¾	+ ¾	33¾	33¾
9¾	6¾	400	Gardner Motor	7¼	7¼				6¾	7¼
55¾	30	700	Gen. Am. Tank Car (3)	43	43¾	43	43¾	+ ¾	43¾	43
73	50	6,400	General Asphalt	56½	59¾	56½	59¾	+ 2¾	59¾	59¾
118¾	94¾	200	General Asphalt pf. (5)	100¾	100¾	100¾	100¾	+ 2¾	100¼	102
59	34	200	Gen. Gas & Elec. A (el¼)	37¾	37¾	37	37		36¾	37¾
99½	95¾	100	Gen. G. & E. pf. A (7)	96	96	96	96	+ ¾	95¾	96¾
49¾	44	800	General Cigar (4)	50	50	50	50		50	50
328¾	295¾	42,500	General Electric (e8)	293	299¾	287¾	296¾	+ 3¾	295¾	296¾
116	111	100	Gen. Elec. Special (60c)	11¾	11¾	11¾	11¾		11¾	11¾
131¼	115¾	42,800	General Motors (12)	116¾	118¾	116¾	118¾	+ 1¾	118¾	118¾
115¾	113¾	100	General Motors pf. (7)	113¾	113¾	113¾	113¾		113	114
100	98¾	100	General Motors deb. (6)	98¾	98¾	98¾	98¾	— ¼	97	98
55¾	51	200	Gen. Outd. Adv., Cl. A (4)	51½	51¾	51½	51½	— ¾	51½	52
28	25¾	200	Gen. Outd. Adv. v. t. ctfs.	25¾	25¾	25¾	25¾	— ¼	25¾	29
64¾	49¾	4,700	General Petroleum (3)	59¾	59¾	58	59	+ ¼	59¼	59¾
69¾	49¾	400	Gen. Ry. Signal (14½)	67¾	67¾	67¾	67¾	+ ¾	69	70
76¾	45¾	600	Gimbel Brothers	45¾	49	45¾	49	+ 3¾	49	45¾
111¾	103¾	100	Gimbel Brothers pf. (7)	105	105	105	105	+ 1½	104½	106
20¾	20¾	400	Glidden Co. (2)	20¾	20¾	20¾	20¾	+ ¼	20¾	20¾
46¾	43¼	500	Gold Dust	44¾	45	43¾	45	+ ¾	44¾	45
70¾	53	2,100	Goodrich (B. F.) Co. (4)	53¾	55¼	53¾	55¼	+ 1½	55¼	55¾
109¾	95¾	200	Goodyear T. & R. pf. (7)	101¾	102	101¾	102		101½	102¾
103¾	92	300	Gotham S. Hos. 1st pf. (7)	99	99	99	99		98¾	99
21¾	18	100	Gould Coupler, Cl. A (2)	18	18	18	18		18	18¼
23¾	16¼	400	Granby Consol	17¾	17¾	17¼	17¾	— ¼	17¾	18
78¾	65¾	500	Gt. Northern pf. (5)	70¾	71¾	70¾	71¾	+ 1	71¾	72
27¾	21	700	G. N. Ctfs. for O. P. (1¾)	22¾	22¾	22¾	22¾	— ⅜	22¾	22¾
106¾	91	2,500	Gt. Western Sugar (8)	93¾	93¾	91	93	— 1	92¾	93
14¾	10	200	Greene Cananea Copper	10	10	10	10		10	10
10¾	5¾	500	Guantanamo Sugar	7	7	7	7		6¾	7
93¾	67¾	200	Gulf States Steel (5)	69	69	69	69	+ ¾	69	69¾
35	25	200	Hartman Corp. (2½)	27	27	27	27	+ ¼	27	28
46	34½	300	Hayes Wheel (1¾)	37	37½	37	37½	+ ½	37	38
45¾	40	100	Household Products (10½)	43	43	43	43		43	43¾
72	50¾	1,800	Houston Oil	54	54	51¾	53	— ¾	52¾	53¾
40	35	1,200	Hudson & Manhattan (3½)	37¾	38¼	37	37		37¾	38
123¾	63¾	92,800	Hudson Motor Car (3)	64½	65¾	64	65¾	+ ¾	65¾	66¼
28¾	17	2,000	Hupp Motor Car (1)	19¾	21	19¾	21	+ 1½	20¾	21¼
124	113¾	400	Illinois Central (7)	117	117	117	117		116	117
34	19¾	3,000	Independent Oil & G. (1)	21¾	22¾	21¾	22¾	+ 1½	22	22
24½	18	500	Indian Motorcycle (2)	21¾	21¾	20¾	21¾		20¾	21¼
13¾	9	400	Indian Refining	9	9	9	9		9	9
9¾	8	300	Indian Refining ctfs.	8¾	8¾	8	8	— ¼	8	8¾
105	80¾	200	Ingersoll Rand (3)	90	91	90	91	+ 1	91	92
21¾	14¾	7,200	Intercontl. Rubber (1)	15¾	16¾	15	16¼	+ 1¼	16¾	16¾
43¾	37	300	Inland Steel (2½)	38	38	38	38		37¾	38
29¾	20¾	200	Inspiration Copper (2)	21¾	21¾	21¾	21¾		21¾	22
32¾	25¾	57,200	Interboro Rapid Transit	32¾	35¼	32¾	34¾	+ 5½	34¾	35
16	16	100	Int. Agricultural	16	16	16	16		16	16
89	87	300	Int. Agricul. prior pf. (7)	87	87	87	87		87	88¾
43¾	38¾	400	Int. Business Mach. (3)	41¾	43¼	41¾	43¼	+ 1½	43¼	43¾
60¾	57	300	Int. Cement (4)	60¾	62	60	60		60	60¾
64¾	33¾	30,700	Int. Combustion Eng. (2)	42¾	44¾	42¾	44¾	+ 1¾	44¼	44¾
134¾	115¾	2,400	Int. Harvester (6)	115¾	117¾	115¾	117¾	+ 1¾	117	118
122¾	113	200	Int. Harvester pf. (7)	121¾	121¾	121¾	121¾		121	121¾
68¾	53¾	100	Int. Match pf. (3.20)	57¾	57¾	57¾	57¾		56¾	57¾
99¾	94	300	Int. Mer. Marine	96	96	95	96	+ 1	95	96
39¾	30¾	4,800	Int. Mer. Marine pf.	37¾	38¾	37¾	38¾	+ 1	38	38¾
34¾	24¾	3,600	Int. Nickel (2)	34¾	35¾	34	34¾	+ ¾	34½	34¾
48	45¾	5,300	Int. Paper	48	49¼	47	49¼	+ 1¾	49	49¼
92	92	100	Int. Paper pf. (7)	92	92	92	92		91½	92
114¾	116¾	1,500	Int. Tel. & Tel. (6)	114¾	116¾	114¾	116¾	+ 1½	116	116¾
22¾	22¾	200	Intertype Corp. (1½)	22¾	22¾	22¾	22¾		22¾	22¾
33¾	33	10,000	Jordan Motor Car (3)	33¾	33¾	33	33		33	33¾
108	100½	300	Kan. C. P. & L. 1st pf. (7)	108	109½	108	109½	+ 1½	109¾	110
38¾	30¾	2,200	Kansas City Southern	38¾	39¾	38¾	39¾	+ ¾	39	39¾
		100	Kansas & Gulf							
37¾	37	500	Kayser (Julius) & Co.	37¾	37¾	37	37¾	+ ¼	37¾	38
15¾	15¾	500	Kelly Springfield Tire	15¾	15¾	15¾	15¾		15¾	15¾
100¾	100¾	100	Kelsey Wheel (6)	100¾	100¾	100¾	100¾	+ ¾	101	103
81	81¾	2,900	Kennecott Copper (4)	81	81¾	80¾	81¾		81¾	81¾
1¾	1¾	100	Keystone Tire & Rubber	1¾	1¾	1¾	1¾		1¾	1¾
46¾	43¾	16,500	Kresge (S. S.) Co. (1.20)	43¾	45¾	43¾	45¾	+ 2¼	45	45¾
17¾	17¾	100	Kresge Depart. Stores	17¾	17¾	17¾	17¾		17	18
10¾	10¾	600	Lee Rubber & Tire	10¾	11	10¾	10¾		10¾	11
30¾	30¾	600	Lehigh Valley (3½)	30¾	30¾	30¾	30¾		30¾	31¾
17¾	17¾	100	Life Savers (1.60)	17¾	17¾	17¾	17¾		17¾	18¼
75	75	1,500	Lig. & Myers, Cl. B (14)	75	75	75	75		74¾	75¾
124	124	100	Liggett & Myers pf. (7)	124	124	124	124		123	124¾
56¾	55	300	Lima Locomotive (4)	56¾	56	55	55¾	+ ¾	55¾	56
37¾	36¾	3,300	Loew's, Incorporated (2)	36¾	37¾	36¾	37¼	+ ¾	37¼	37¾
7¾	7¾	300	Lord & Taylor	7¾	7¾	7¾	7¾		7¾	8
47¾	47¾	100	Long-Bell Lbr., Cl. A (4)	47¾	47¾	47¾	47¾		47¾	48¼
96	96	900	Loose-Wiles Biscuit	94	96	93¾	96	+ 1¾	96	98
37¾	37¾	300	Lorillard (P.) Co. (3)	37¾	37¾	37¾	37¾		37¾	38
13¾	13¾	3,100	Louisiana Oil Refining	13¾	14	13¾	14	+ ¼	13¾	14
23¾	23¾	200	Louis. & N. R. Co. A (1½)	23¾	23¾	23¾	23¾		23¾	24
122	121	1,200	Louisville & Nash. (6)	122	122	121	122	+ ¼	121¾	122
33¾	33¾	600	Ludlum Steel (2)	33¾	35	33¾	35	+ 1	35	35¼
75	75	300	McCrory S., Cl. B (*1.60)	75	79¾	75	79¾	+ 4	79¾	80
25¼	24¾	300	McIntyre Por. Mines (1)	25¼	25¾	24¾	25¼	+ ¾	24¾	25¼
107	96	9,100	Mack Trucks (6)	107	107	107	107	+ 2¾	106¾	107
102	102	200	Mack Trucks 2d paid	102	102	102	102		102	103
110	110	100	Mack Trucks 1st pf. (7)	110	110	110	110		109	110
69¾	69¾	200	Mackay Cos. pf. (4)	69¾	69¾	69¾	69¾		69¾	70
88¾	86	900	Macy (R. H.) & Co.	88¾	90	88¾	88¾	+ 1¾	90	93
37¾	37¾	300	Magma Copper (3)	37¾	37¾	37¾	37¾		36¾	37¼
19	18¾	200	Mallinson & Co.	19	19	18¾	19	+ ¼	19	19¼
66¾	66¾	1,100	Manh. Elec. Supply (4½)	66¾	68¾	66¾	68¾	+ 1¾	68¾	69
48¾	45¾	5,300	Manh. Elev. mod. gtd. (d 5)	45¾	48¾	45¾	48¾	+ 3¼	48¾	49
22¾	22¾	400	Maracaibo Oil Explorat'n	22¾	22¾	22	22		22	22¾
42¾	42¾	200	Market St. Ry. prior pf.	42¾	42¾	42¾	42¾	+ ¾	42¾	43
21¾	20	200	Market St. Ry. 2d pf.	21¾	21¾	20	20	— 1	20	20¾
51¾	51¾	9,800	Marland Oil (4)	51¾	53¾	51¾	53¾	+ 2	53¾	53¾
28	28	100	Martin-Rockwell (2)	28	28	28	28		28	30
73¾	73¾	100	Mathieson Alkali (4)	73¾	73¾	73¾	73¾	+ 1¼	73	74
106¾	106¾	1,800	May Depart. Stores (5)	106¾	110	106¾	110	+ 3¾	110	110
20¾	20¾	200	Maytag Co. (2)	20¾	20¾	20¾	20¾		20¾	21
6¾	6¾	100	Mexican Seaboard	6¾	6¾	6¾	6¾		6¾	6¾
12	11	1,200	Miami Copper (1)	12	12	11¾	11¾		11¾	12
118¾	118¾	1,100	Mid-Continent Petroleum	118¾	120¼	118¾	120¼	+ 1¾	120	120¼
1	1	100	Middle States Oil ctfs.	1	1	1	1		1	1¼
1¼	1¼	1,300	Middle States Oil ctfs.	1¼	1¼	1¼	1¼		1¼	1¾
35¾	35¾	100	Minn., St. P. & S. S. M.	35¾	35¾	35¾	35¾	+ ¾	35¾	36
24¾	24¾	1,200	Missouri, Kansas & Texas	24¾	25¾	24¾	25¾	+ ¾	25¾	25¾
39¾	39¾	500	Missouri, K. & T. pf. (6)	39¾	39¾	39¾	39¾		39¾	40
22¾	22¾	1,100	Missouri Pacific	22¾	23¾	22¾	23¾	+ ¾	23¾	23¾
76¾	76¾	1,500	Missouri Pacific pf.	76¾	76¾	76¾	76¾		76¾	77
72¾	72	100	Montana Power (5)	72¾	72¾	72¾	72¾		72¾	73
61¾	61¾	10,900	Montgomery Ward	61¾	63¾	61¾	63¾	+ 1¾	63¾	63¾
30¾	29¾	2,800	Moon Motors (2)	29¾	30	29¾	30	— ¼	30	31
4¾	4¾	400	Mother Lode Coalition (¾)	4¾	4¾	4¾	4¾		4¾	5
20¾	20	100	Motion Picture (1¾)	20	20	20	20		20	20¾
25¾	25¾	200	Motometer, Cl. A (2.60)	25¾	25¾	25¾	25¾		25¾	26
9	8¾	500	Motor Wheel (2)	8¾	9	8¾	9		8¾	9
8¾	8¾	300	Murray Body	8¾	8¾	8¾	8¾		8¾	9
85¾	85¾	15,400	Nash Motors	85¾	85¾	85¾	85¾	+ ¾	85	85¾
84¾	84¾	700	National Acme, stk.	84¾	85¾	84¾	85¾	+ 1¾	84	85¾
74	74	13,100	Nat. Biscuit (4)	74	74	74	74		74	74¾
130¾	120	200	Nat. Biscuit pf. (7)	130¾	130	130	130		130	132
43¾	41¾	2,000	Nat. Cash Reg., A (3)	43¾	43¾	43¾	43¾	+ ¾	43¾	44
23	23	700	Nat. Cloak & Suit	23	23	23	23		23	23¾
55¾	55¾	19,100	Nat. Dairy Products (3)	55¾	56¾	55¾	56¾	+ ¾	56¾	56¾
27¾	27¾	800	Nat. Department Stores	28	28	27¾	28	+ ¼	27¾	28
18	18	200	Nat. Distillers Products	18	18	18	18		18	18¼
26¾	26¾	600	Nat. Enam. & Stamping	26¾	26¾	26¾	26¾	+ ¾	26¾	26¾
34	34	100	Nat. En. & Stamp. pf. (7)	34	34	34	34		34	36
144	143	1,100	Nat. Lead (6)	144	145	143	145	+ 1¼	145¼	146
20¾	20¾	9,100	Nat. Pow. & Lgt. (400c)	19¾	20¾	19¾	20¾	+ 1¼	20¾	20¾
57	57	300	Nat. Rys. of Mex. 1st pf.	57	57	57	57		56	57
27	27	100	Nat. Rys. of Mex. 2d pf.	27	27	27	27		27	27¾
61¾	61¾	200	National Supply (4)	61¾	61¾	61¾	61¾		61	61¾
124	124	400	National Tea (4)	125	125	124	125	+ 1	124	125
13¾	13¾	1,200	Nevada Consol. Cop. (1)	13¾	13¾	13¾	13¾		13¾	13¾
39	38¾	1,100	New York Air Brake (2)	39	39	38¾	39		38¾	40
33¾	33¾	2,300	New York Canners (c2)	33¾	33¾	33¾	33¾	+ ¾	33	33¾
122¾	120	4,200	New York Central (7)	120¾	122	120	122	+ 1¾	121¾	122
154	154	100	N. Y. C. & St. L. (7)	154	154	154	154	+ 1	154	155
97¼	97¼	100	N. Y. C. & St. L. pf. (6)	97¼	97¼	97¼	97¼	+ ¼	97	97¾
35¾	35¾	200	New York Dock	35¾	35¾	35¾	35¾		35¾	36
34¾	34¾	3,500	N. Y., New Hav. & Hart.	34¾	34¾	34¾	34¾		34¾	35
21¾	21¾	400	N. Y., Ont. & West.	21¾	21¾	21¾	21¾	+ ⅛	21¾	22¾
340	340	2	N. Y. Rwys. pf. ctfs. o. 1	340	340	340	340		338	340
13	13	200	N. Y. Railways pf. ctfs.	13	13	13	13	+ ⅛	12	13
265	265	265	N. Y. Rwys. ctfs. stm. 1	265	265	265	265		255	267
99¾	99¾	100	N. Y. Steam 1st pf. (7)	99¾	99¾	99¾	99¾	— ¼	99¾	100
28¾	28¾	200	Niag. Falls P. Co. pf. (5)	28¾	28¾	28	28	— ¾	28	28¾
23	23	100	Norfolk Southern	23	23	23	23		23	23
145¾	144	2,300	Norfolk & Western (16)	145¾	146	145	145	+ ¾	144	145
47¾	47¾	12,600	North Am. (b10% stock)	45¾	47¾	45	47¾	+ 1¾	47¾	47¾
50¾	49	1,400	North Amer. pf. (2)	49¾	50	49¾	50	+ ¼	49¾	50¾
99¾	99¾	100	North. Am. Edison pf. (6)	99¾	99¾	99¾	99¾	+ ¼	99	99¾
69	69	1,000	Northern Pacific (3)	69	69¾	69	69¾	+ ¾	69¾	70
11	10¾	3,000	Norwalk T. & R. (1.60)	10¾	11	10¾	11	+ ¼	11	11¼
90¾	90¾	100	Oil Well Supply (3)	90¾	90¾	90¾	90¾	— ¾	90¾	91¾
16¾	16¾	200	Omnibus Corp.	16¾	16¾	16¾	16¾		16¾	17
34¾	34¾	200	Onyx Hosiery	34¾	34¾	34	34¾		34	34¾
53¾	53¾	400	Oppenheim Collins (3)	53¾	53¾	53¾	53¾	+ ¾	53¾	53¾
37¾	37

STANDARD OIL ISSUES

CARL H. PFORZHEIMER & CO.
Specialists in Standard Oil Securities
25 Broad Street New York
Phone: Hanover 8484

RIGHTS
Middle West Util. Rts.
Connecticut Pwr. Rts.
Amer. Insur. Rights
Marland Oil Wts.
Pacific Oil Stubs

SCRIPS
North American Scrip
Wilson & Co. Scrip
Tide-Assoc. Scrip

SPECIALISTS IN RIGHTS AND SCRIPS
McDONNELL & Co.
Members New York Stock Exchange
120 Broadway, N.Y. Tel. Rector 7260

Current Prices vs. Intrinsic Values

The current stock market emphasizes the advisability of owning securities based on intrinsic values. Investment preferred stocks of large corporations engaged in basic industries maintain best their market positions.

We offer Public Utility Preferred Stocks at prices to yield from 6.42% to 7.25%.

Inquiries invited.

Clark Williams & Co.
160 Broadway
New York

Free from Federal Income Tax
$100,000
City of
Philadelphia
4¼s, Apr. 1, 1976/46
To yield 4.175%
$30,000
City of
Knoxville, Tenn.
4½s, Jan. 1, 1945
To yield 4.40%
RUTTER & Co.
14 WALL ST., NEW YORK

BONDS FOR INVESTMENT
CALLAWAY FISH & CO.
Members N.Y. Stock Exchange
37 WALL STREET
NEW YORK

ERIE STOCKHOLDERS ATTACK DIRECTORS

Minority Rights Violated, They Charge, by Terms With the Nickel Plate.

SAY DIVIDEND IS JUSTIFIED

Underwood Tells First Preferred Holders Road Will Drive Best Bargain Obtainable.

Charges that the directors of the Erie Railroad had "sold out" to the Van Sweringens without due consideration of the rights of the minority stockholders were made yesterday at the annual meeting of the stockholders of the road at 50 Church Street. Dr. Henry Shively, a retired physician who owns 350 shares of Erie first preferred, led the fight against the directors of the company who held the proxies for 728,050 shares out of the total of 1,113,050 voted.

Dr. Shively, supported by Charles B. Schellenberg and H. W. Goldschmidt, representing in all 350 shares, complained also that the directors had refrained from declaring dividends on the first preferred stock when earnings were sufficient to pay them. He contended that the declaration of first preferred dividends would so improve the company's credit that it could borrow money at a lower rate of interest and make a much better deal with the Van Sweringens when the time comes for talking terms of a new Nickel Plate proposal. He demanded of President Frederick D. Underwood information as to what was to be done with the Erie following the Interstate Commerce Commission's rejection of the Van Sweringen application.

Doesn't Know, Underwood Says.

Mr. Underwood replied that he would be glad to tell the stockholders of the fate of the Erie if he knew it himself. The refusal of the commission to approve the Nickel Plate scheme, he said, puts the stockholders "back right where you were before" and as far as he knew there had been no other merger proposition presented. If another plan were presented, he added, the directors would drive the best bargain obtainable.

Dr. Shively charged that the directors had acted unwisely in agreeing to terms of exchange which provided a lower rate of return for the first preferred than it now carried. Under the terms of the Nickel Plate plan the Erie first preferred was exchanged on a two for one basis for new Nickel Plate shares bearing a 6 per cent. return, whereas the stock is a 4 per cent issue. By approving this ratio, he asserted, the directors had destroyed the preferential position of Erie first preferred to which he had held on for twenty years with the hope of obtaining a dividend.

George G. Mason, a director of the Erie, defended the board's action and was instantly attacked by Dr. Shively on the ground that he did not hold any shares of Erie first preferred. Mr. Mason admitted that he did not know if the first preferred stock were among his holdings. He was defended in his statement by Mr. Underwood and Grenville Kane, another member of the board.

Mr. Underwood assured the stockholders that the Erie was growing more valuable all the time and it behooved them to be on the alert in case another merger proposal were offered.

Discussion toward the close of the meeting revolved around Mr. Underwood's completion of twenty-five years of service with the road. One of the minority group suggested that he might have celebrated it by ordering the payment of dividends on the first preferred stock. "I appreciate your generosity but question your discretion," he replied.

A motion was later proposed by Dr. Shively and seconded by Mr. Schellenberg that he receive the congratulations of all those present upon reaching a silver anniversary as operating head of the road. It was unanimously adopted.

Four directors were re-elected. They are G. M. Moffett, who filled the unexpired term of the late Jules Kruttschnitt; L. F. Loree, George E. Marcy and Frank L. Polk.

The question of Mr. Underwood's re-election as President will come up at the "organization meeting" on April 23. There have been many stories that he contemplated retirement. One report was that he would be succeeded by J. J. Bernet, head of the Nickel Plate.

Operating Income Higher.

The annual report of the Erie shows net operating income of $17,530,619, against $17,072,177 in 1924, an increase of $458,441. Operating revenues of $118,543,455, compared with $119,096,555 the year before.

"The revenue from transportation of coal," said Mr. Underwood, "decreased $5,739,212, due to the strike in the anthracite coal mines, 2,000,000 less tons of anthracite coal having been handled in 1925 than in 1924. The increase of $4,948,583 in revenue from transportation of merchandise offset, in a large measure, the loss of 'coal' revenue. The surplus transferred from the income account to the profit and loss account was $5,582,321. The surplus for the year 1925 would have been the greatest in the company's history had it not been for the suspension of anthracite mining."

The surplus mentioned above is equivalent to earnings of $14.05 on the first preferred, $30.06 on the second preferred and $3.71 on the common, compared with $20.04 on the first preferred; $42.03 on the second preferred, and $6.26 on the common stock in 1924. The necessity of additions and betterments to the property made it unwise, according to officers of the company, to declare any dividends.

FOREIGN STOCK MARKETS.

Prices Generally Easier in Markets Abroad.

LONDON, April 13.—Gilt-edged securities were easier on the Stock Exchange today. Oil shares and British industrials were dull. Old 2½ per cent. consols ⅛ lower at 54⅝; British 5 per cent. war loan unchanged at 102; 4½ per cent. war loan ⅛ lower at 99⅝.

De Beers Mining ¼ lower at 24⅛; Rand Mines unchanged at 2⅞.

PARIS, April 13.—Prices were heavy on the Bourse today. Three per centes rentes 40 centimes higher at 47 francs 75 centimes; 5 per cent. war loan 30 centimes higher at 97 francs 95 centimes.

Exchange on London 1 franc 25 centimes lower at 140 francs 60 centimes. The American dollar was quoted at 28 francs 94 centimes, against 28 francs 14 centimes yesterday.

TOPICS IN WALL STREET.

News, Comment and Incident, On the Stock Exchange and in the Financial Markets.

Following weakness during most of the forenoon yesterday, the stock market recovered swiftly in the afternoon dealings, and net gains ranging from 1 to 5 points were numerous among the active stocks at the close. The early irregularity was due to continued liquidation following Monday's sharp break in prices. More favorable reports regarding conditions in Cuba were received later, and the call money rate, which opened at 5 per cent., dropped to 4½ per cent., compared with a high rate of 5 on Monday. These developments were followed by short covering, and by mid-afternoon the general list was on the way upward. As was to be expected, those stocks which registered the sharpest losses on Monday, and in which a large short interest was outstanding, rallied most in the afternoon dealings. They included Woolworth, Interborough, Allied Chemical, General Electric, Postum, Kresge, Coca-Cola, Nash Motors, Jordan and Hudson Motors, all of which were up from 2 to 5 points compared with the previous scale. Trading was on a moderately active scale, but total dealings were smaller than on Monday.

***

Bond Market Irregular.

Irregularity developed in the bond market yesterday under a diminished volume of trade. The hesitancy which was apparent during last month's declines in the stock market reappeared and it was clear that the bond market had not fully shaken itself free of the influence of stock prices. Some of the higher grade railroad and industrial bonds which recently reached new high levels for the year held up well yesterday and even advanced fractionally, but there were fractional losses in other parts of the list. In the foreign section, French bonds suffered moderate declines, while a firm tone was general in South American securities. An easier tone was apparent in United States Government obligations, but price movements were narrow. All investment houses report a continued increase in the investment demand and money was fundamentally easy.

***

Latin America Now Chief Borrower.

The conclusion of negotiations this week for several South American loans illustrates not only the competition among American bankers for this type of business, but the narrowing of the field for American loans. Germany, which furnished the largest activity last year in foreign loans made by American bankers, has borrowed very little in this market of late, and most other European countries which are eligible to borrow here have reached the point where they are able to take care of their needs at home. England not only is not a borrower, but has expanded her activity as a lender and is furnishing competition against American banking groups in several parts of the world. The Orient for the time being is not likely to borrow abroad, which leaves the Latin-American countries the most promising field for the absorption of capital. The dearth of new offerings and the broad investment demand are stimulating the competition for these loans.

***

Flurry in Money Passes.

The fact that withdrawals of funds to meet the Cuban bank situation represented but a passing incident was illustrated yesterday by the increased offerings of money in the local market, which caused a decline to 4½ per cent. in the call loan rate, compared with a rate of 5¼ per cent. on the previous day. As is usual when the rate advances, the interior of the country sent large amounts of money into the market. Time money also continued in excess of the demand and the rates were easy yesterday. With the commercial demand abated for the time, bankers believed that comparatively cheap money was likely to continue at least until June. The renewal rate yesterday on call loans was 5 per cent., the highest since the stringency caused by the quarterly settlements of April 1, but this was merely the aftermath of Monday's flurry. Bankers said the Cuban financial disturbance was definitely over and that progress would be made soon in relieving the sugar situation, which was the sole cause of the trouble.

***

New York Transactions Higher.

All sorts of rumors were going about Wall Street yesterday, none of which could be definitely pinned down, about the strength in the traction stocks, reflected yesterday in gains of 5½ points in Interborough, of 3½ in Brooklyn & Manhattan Transit and 2½ in Third Avenue. The most persistent rumor was that a zoning system of fares was under consideration and believed to be favored by some of the high city authorities. At any rate, there was an active demand for the traction shares, mostly from the uptown offices of Stock Exchange firms.

***

The Railroad Loan Bill.

Secretary Mellon's remarks on the bill to reduce the interest rate on Government loans to the railroads were construed by local railroad men yesterday as favorable to its passage. This bill has met with very little opposition, most of those concerned agreeing that it is unfair for the Government to charge the carriers 6 per cent. on money it is able to get for 4 per cent. or less. The railroads which have borrowed money at 5 or 6½ per cent. since the resumption of private control to pay off their obligations to the Government are apparently content to let their weaker sisters have the benefit of a larger reduction.

***

Steel Common Resists Pressure.

It is conceded in most quarters of Wall Street that the market's natural leader, United States Steel common, has acted splendidly "on the tape" during the recent turbulent markets. There has been good support for it on the way down, and yesterday when the market reached the turning point, it was Steel that led the way up. It is a rather remarkable thing how much attention Wall Street pays to the action of a few representative stocks. It is almost invariably the case that "as they go, so goes the market."

***

Faster Train Service.

The Boston & Maine has discovered that increasing the speed of passenger trains increases the number of passengers, and is using the experience in combatting motor competition. Executives of other railroads agree that faster train service is a important factor in competing with the private automobile, but say that it must be done by the establishment of express trains rather than by adding to the number of miles per hour of regular trains. The latter method, they say, wears out rails and rolling stock so rapidly that it is questionable if the additional fares repay the damage.

***

A Lively Erie Meeting.

The twenty-ninth anniversary of Frederick A. Underwood as President of the Erie was enlivened yesterday at the road's annual meting by a verbal battle between stockholders over the question of the continued refusal of the directors to declare dividends on the first preferred stock. Dr. Henry Shively, who led the fight, asserted that if payments were made the road would be able to get better terms from the Van Sweringens if a new merger plan is proposed. This argument was answered by the officers of the company, who held the majority of the proxies. They declared that more than twenty years ago the company had tried out a theory that the declaration of dividends would improve its credit and found that it would not work. After the smoke of the combat had cleared away Dr. Shively moved to tender congratulations to Mr. Underwood on his rounding out of twenty-five years of service as head of the Erie.

MONEY.

TUESDAY, APRIL 13, 1926.

As a result of a recession in the calling of loans, with the gradual clearing up of the situation which impelled tremendous withdrawals and stiff charges on Monday, the rate for Stock Exchange demand loans pointed lower, moving down to 4½ per cent. in mid-afternoon, from an opening and renewal at 5. An outside market prevailed a slight fraction under the board figure. In time money, most maturities were offered at 4½ per cent., but there was very little done except in replacements and renewals at 4¾ per cent. Neither commercial paper nor acceptances developed any variation from previous discounts, both markets ruling quiet and firm.

Call Loans.

Renewals.	High.	Low.	Last.	Monday's Last.	Year Ago.
5	5	4½	4½	5½	5%

Time Loans.

	Tuesday.	Monday.
Sixty-ninety days	4¾	4¾ -
4, 5 and 6 months	4¾	4¾

Commercial Paper.

	Tuesday.	Monday.
Best names, 4 to 6 months	4⅛@4⅜	4⅛@4⅜
Other names, 4 to 6 months	4¾	4¾

Rediscount Rate, N. Y. Reserve Bank.

Rate on all classes of rediscountable paper, 4 per cent. Rate fixed Jan. 8, when it was advanced from 3½ per cent., which had been in effect since Feb. 27, 1925.

Bankers' Acceptances.

Call loans against acceptances.....3½

Prime bankers' acceptances, eligible for purchase or rediscount by Federal Reserve banks. Rates quoted are for discount at purchase:

	Bid.	Asked.
30 days	3⅜	3½
60 days	3⅜	3½
90 days	3⅜	3½
Four months	3½	3¾
Six months	4⅛	4

London Market.

Money in London ½d up, at 4¾ per cent.; short bills ½d up in bid, at 4⅛@4¾ per cent.; three months' bills unchanged at 4¾ per cent.

Gold bullion unchanged at 84s 11½d. Bank of England sold gold bars valued at £58,000, destination not reported.

Clearing House Exchanges.

Exchange of checks at the New York Clearing House, $1,144,000,000; balances, $111,000,000; Federal Reserve credit balance, $90,000,000; exchanges this day a year ago, $894,000,000.

SILVER BULLION.

Bar silver in London ¼d up, at 29⅝d per ounce; New York price unchanged at 64¾c.

Range for 1926:

	Highest.	Lowest.
London	31 9/16d Jan. 7	29⅛d Apr. 12
New York	69⅝c Jan. 4	64¾c Apr. 12

Range for 1925:

	Highest.	Lowest.
London	35 5/16d Dec. 4	31 9/16d Apr. 22
New York	74⅜c Dec. 4	69⅛c Apr. 22

MARKET AVERAGES.

STOCKS.

Closing April 13, 1926.

	High.	Low.	Last.	Net Ch'ge.
25 railroads	95.45	94.40	95.24	+ .69
25 industrials	142.82	140.89	142.24	+1.35
50 stocks	118.48	118.04	119.29	+1.04

DAILY RANGE OF 50 STOCKS.

	High.	Low.	Last.	Net Ch'ge.
Apr. 13	119.29	118.25	119.29	+1.04
Apr. 10	118.25	116.07	118.25	— .85
Apr. 9	118.56	114.89	118.26	— .01
Apr. 8	119.13	116.63	118.30	— .17
Apr. 7	119.51	118.31	118.76	+ .56
Apr. 6	119.77	118.19	118.81	+1.05
Apr. 5	118.78	117.02	117.32	+ .30
Apr. 3	118.51	118.51	117.34	..

MONTHLY RANGE OF 50 STOCKS.

April.	High.		Low.		Last.
*1926	119.29	Apr. 13	113.25	Apr. 12	119.29
1925	107.83	Apr. 18	113.19	Apr. 3	106.73
1924	86.27	Apr. 4	82.36	Apr. 22	83.62
1923	90.75	Apr. 28	85.35	Apr. 30	85.48
1922	79.37	Apr. 29	74.92	Apr. 1	79.15
1921	79.35	Apr. 30	65.60	Apr. 14	79.06
1920	94.07	Apr. 3	81.06	Apr. 30	82.52

YEARLY RANGE OF 50 STOCKS.

	High.		Low.		Last.
*1926	119.29	Feb. 13	113.62	Mar. 30	119.29
†1925	112.85	Mar. 3	101.16	Mar. 30	106.73

FULL YEARS.

	High.		Low.		Last.
1925	128.31	Dec. 29	101.16	Mar. 30	126.49
1924	107.23	Dec. 8	82.36	Apr. 22	106.73
1923	93.52	Mar. 8	77.15	Oct. 30	84.18
1922	86.08	Oct. 18	68.31	Jan. 10	86.53
1921	79.12	May 2	59.85	June 21	69.50
1920	94.07	Apr. 3	62.70	Dec. 23	67.90

DOMESTIC BONDS.

Range for April 13, 1926.

	Net Change. Day.	Month.	Year.
40 issues	88.70 —.06	+.65	+3.66

DAILY RANGE OF 40 DOMESTIC BONDS.

Apr. 12	88.76	—.06	Apr. 2	Ex. closed	
Apr. 10	88.81	+.21	Apr. 1	88.60	+.06
Apr. 9	88.60	+.15	Mar. 31	88.75	+.05
Apr. 8	88.45	+.07	Mar. 30	88.70	—.32
Apr. 7	88.38	+.06	Mar. 29	88.91	—.32
Apr. 6	88.32	+.23	Mar. 27	89.14	..
Apr. 5	88.09	+.03	Mar. 26	89.14	+.44
Apr. 3	88.06	+.18	Mar. 25	88.70	+.04

YEARLY RANGE OF 40 BONDS.

April.	High.		Low.		Last.
*1926	87.98	Feb. 26	88.82	Jan. 4	88.70
†1925	88.37	Feb. 27	81.99	Jan. 2	82.69

FULL YEARS.

1925	95.44	Dec. 31	81.99	Jan. 2	95.44
1924	82.46	Dec. 4	76.95	Jan. 3	81.30
1923	79.48	Jan. 23	73.80	Oct. 3	76.71
1922	79.54	Aug. 23	73.01	Jan. 3	79.13
1921	76.31	Nov. 29	67.56	June 20	75.27
1920	75.34	Oct. 21	65.87	May 21	69.60

FOREIGN BONDS.

Range for April 13, 1926.

	Net Change. Day.	Month.	Year.
10 Govt. issues	103.61 +.11	—.32	+2.10

DAILY RANGE OF FOREIGN BONDS.

Apr. 12	103.50	+.03	Apr. 2	Ex. closed	
Apr. 10	103.47	+.01	Apr. 1	103.38	+.23
Apr. 9	103.11	..	Mar. 31	103.07	—.01
Apr. 8	103.13	+.06	Mar. 30	103.41	—.23
Apr. 7	103.07	+.10	Mar. 29	103.60	—.18
Apr. 6	102.97	—.03	Mar. 27	103.61	—.01
Apr. 5	103.03	—.03	Mar. 26	103.68	—.10
Apr. 3	103.06	+.10	Mar. 25	103.75	—.11

YEARLY RANGE 10 FOREIGN BONDS.

	High.		Low.		Last.
*1926	104.15	Feb. 10	102.60	Mar. 24	103.61
†1925	106.30	Mar. 5	101.04	Jan. 2	101.51

FULL YEARS.

1925	106.30	Nov. 10	101.04	Jan. 2	105.96
1924	103.05	Nov. 24	97.31	Jan. 3	101.51
1923	101.10	June 7	94.50	Jan. 30	97.29
1922	100.20	Apr. 17	97.40	Nov. 14	99.61

*To date. †To corresponding date last year.

New Issue

$6,000,000

DEPARTMENT OF ANTIOQUIA
(REPUBLIC OF COLOMBIA)

7% Twenty-Year External Secured Sinking Fund Gold Bonds
SERIES "B"

Dated July 1, 1925 — Due July 1, 1945

Authorized $30,000,000, Outstanding $3,000,000 Series "A". Present issue $6,000,000 Series "B". $3,000,000 Series "A" are reserved to retire $3,000,000 Internal Bonds. Principal and semi-annual interest, January 1 and July 1, payable in U. S. Gold at the office of Blair & Co., New York, Fiscal Agents, free of all taxes, present or future, of the Department of Antioquia and of the Republic of Colombia. Coupon bonds in denominations of $1,000, $500 and $100, registerable as to principal only.

A Cumulative Sinking Fund sufficient to retire the Series "B" Bonds by maturity, is provided, payable semi-annually commencing July 1, 1926 to call Bonds by lot at 100 and accrued interest on the next succeeding interest payment date.

Callable as a whole only, except for the sinking fund, at 102¾ and accrued interest on July 1, 1935, and on any interest date thereafter.

The following information has been furnished by Ricardo Jimenez Jaramillo, Esq., Governor of the Department of Antioquia:

ANTIOQUIA: The Department of Antioquia, situated in the north-central part of the Republic of Colombia, is the largest of the departments of the Republic, having an area of 25,000 square miles and a population of over 800,000. It contains 35 towns of 10,000 people or more, and the whole commercial territory tributary to Medellin, the capital, reaches over 2,000,000 people out of a population of 6,000,000 in the entire Republic. Due to the energetic character of the Antioquian people, the greatest industrial development in Colombia is found in this Department. Agriculture, stock raising, mining and manufacturing are the principal industries. The Department is the largest producer of gold in the Republic.

Antioquia produces approximately one-fourth of the coffee grown in the Republic of Colombia, which is the second largest producer of coffee in the world. There are over 60,000,000 coffee trees in Antioquia, and the value of the 1925 production of coffee in the Department is calculated at about $17,000,000.

There are two railways in the Department, the more important being the Antioquia Railway (Ferrocarril de Antioquia), which is owned by the Department. This railway is operated in two divisions between Puerto Berrio on the Magdalena River and Medellin, the capital, a distance of 120 miles. All imports and exports to Medellin and the interior of the Department pass over this railway, which has shown an operating profit in every year since 1910. An extension of approximately 38 miles running southward from Medellin and through the coffee-producing zone is now under construction.

SECURITY: These Bonds are the direct obligation of the Department of Antioquia. Together with $3,000,000 Series "A" Bonds, they are to be specifically secured (upon the retirement of Fr. 1,878,000 bonds, funds for which purpose have been deposited with the Fiscal Agents), by

(1) a first charge and lien on 75% of the revenues of the Department derived from the tobacco tax, and

(2) a lien, subject to $3,000,000 Internal Bonds, on the properties and earnings of the Antioquia Railway, including all extensions, additions and improvements constructed or acquired with the proceeds of these Bonds. $3,000,000 face amount of Series "A" Bonds are reserved to retire the $3,000,000 Internal Bonds, whereupon the Bonds of this issue will become a first mortgage on all the properties and revenues of the Railway.

The Department covenants that it will not issue any of the remaining $8,000,000 authorized Bonds unless the proceeds of the assigned revenues for the preceding fiscal year or the annual average of the two preceding fiscal years shall be at least equal to twice the annual interest and sinking fund requirements on the Bonds outstanding, including those then to be issued.

REVENUES: For the past three years the proceeds (in Colombian Dollars) of the revenues assigned for the security of these Bonds have been as follows:

Year	Net earnings of railway after deducting prior charges*	75% of Revenues from Tobacco Tax†	Total
1923	$789,849	$ 859,783	$1,649,632
1924	822,780	851,056	1,673,836
1925	979,431	1,264,663	2,244,094
Annual average	864,020	991,834	1,855,854

*Year ended December 31. †Year ended June 30.

The average annual proceeds for the three years 1923-1925, from the revenues assigned for the security of these Bonds, as shown above, converted at par of exchange, were equal to approximately 2.90 times the annual interest requirements on the External Gold Bonds to be presently outstanding, including this issue, and in none of the three years were such proceeds less than 2½ times said annual interest requirements. For the year 1925 the proceeds from such revenues, as shown above, were equal to about 3½ times such charges.

On the same basis the average annual proceeds of these revenues for the three-year period were equivalent to 2.11 times the maximum annual interest and sinking fund requirements on the External Gold Bonds to be presently outstanding including this issue. It should be noted that the net earnings from the railway, for the period shown above, do not reflect any benefit from the additions and extensions to be provided with the proceeds of the present issue.

PURPOSE: The proceeds of the present issue will be used to provide funds for the construction of an addition to the Antioquia Railway of approximately 38 miles extending through the coffee-producing zone, and for additions and betterments to the existing lines of the Antioquia Railway.

FINANCES: The total debt of the Department of Antioquia as of December 31, 1925, exclusive of debt, provision for the retirement of which was made through the issue of Series "A" Bonds, amounted to $6,452,000. Including the present loan, the total debt of the Department amounts to $12,452,000, or about $16 (U. S.) per capita.

Since its creation in 1886 the Department has never defaulted in the payment of principal, interest or sinking fund of any of its indebtedness or in the payment of its bonds when due. The revenues of the Department, exclusive of income from and expenditures on the Antioquia Railway, for each of the three fiscal years ended June 30, 1925, exceeded expenditures.

We offer the above Bonds "when, as and if" issued and received by us and subject to approval of our Counsel, Messrs. Hornblower, Miller & Garrison. Interim Receipts or Temporary Bonds may be delivered in the first instance.

Price 91½ and accrued interest

This entire issue is to be retired at par by semi-annual calls for Sinking Fund, the first call to be made January 1, 1927. At the offering price of 91½, the following table shows the approximate yield to certain of the various redemption dates:

Date Called	Yield	Date Called	Yield
January 1, 1927	21.08%	July 1, 1932	8.82%
July 1, 1927	15.12%	July 1, 1935	8.35%
July 1, 1928	11.59%	July 1, 1940	8.01%
July 1, 1930	9.53%	July 1, 1945	7.87%

Blair & Co., Inc. — E. H. Rollins & Sons

The statements presented above, while not guaranteed, are based on information obtained partly by cable from official and other sources. All statistics relating to money, unless otherwise indicated, are expressed in terms of the Colombian Dollar or Peso, which at par of Exchange is equal to 97.33 cents U. S. Gold.

Bonds for Investment
Harris, Forbes & Co.
Pine Street, Corner William
NEW YORK

BAER, COHAN & CO.
Members New York Stock Exchange
50 Broad Street New York
Telephone Whitehall 5171

Investments
McKinley & Morris
Members New York Stock Exchange
Sixty Broadway, New York

Stocks bought and sold on commission. Cash or margin. Write for our monthly letter.
Hartshorne, Fales & Co.
Members N. Y. Stock Exchange
71 Broadway, New York

C. LESTER HORN & Co.
60 Broadway New York
Telephone: Hanover 6793

List of
Municipal Bonds
Sent upon request
AUSTIN, GRANT & Co.
31 WILLIAM STREET NEW YORK

INDIANA FLOORING COMPANY
First (Closed) Mortgage 15-Yr. 6½% Sinking Fund Gold Bonds
With Stock Purchase Warrants

Largest manufacturers and distributors of high-grade wood flooring in the world.
Manufacturing plants: New York, Ohio, Michigan
Distribution—nationwide
Earnings for 1925 over nine times bond interest.
Stock Purchase Warrants entitle holder to purchase fifty shares of Common Stock at $19.50 per share
(Annual Dividend $1.50 payable quarterly)
Price: Par and accrued interest *Yield: 6.50%*
Write for Circular A-14
ROGER B. WILLIAMS, JR. & Co. 67 Wall Street New York

Before you invest make use of the Equitable Investment Memorandum—designed to eliminate guess work from bond buying.

When you receive your copy, turn to the page which applies to you, put down the few necessary facts and return to us.

This information will enable us to prepare an investment program to meet your individual requirements.

Ask for Investment Memo S

THE EQUITABLE TRUST COMPANY OF NEW YORK
37 Wall Street
347 Broadway 355 Madison Avenue

Lawrence Stern and Company

231 So. La Salle St., Chicago

BOARD OF DIRECTORS

WILLIAM WRIGLEY, JR., Chairman of the Board of William Wrigley, Jr. Company
JOHN HERTZ, Chairman of the Board of Yellow Truck & Coach Manufacturing Co.
JOHN R. THOMPSON, Chairman of the Board of John R. Thompson Company
A. D. LASKER, President of Lord & Thomas
STUYVESANT PEABODY, President of Peabody Coal Company
CHARLES A. McCULLOCH, President of Forrestor Company
HERBERT L. STERN, President of Holsten & Kahn Corporation
ALFRED ETTLINGER, Vice President
JOSEPH J. RICE, Vice President
LAWRENCE STERN, President

This company conducts a general securities business, originating and participating in high-grade investment issues and devoting special attention to first mortgage real estate bonds.

Investment Record Chart H-2

Our convenient and simplified chart for recording your security holdings shows you at a glance your monthly and annual income, profit and loss on all security transactions and other valuable data.

This is a time to measure value.

John Nickerson & Co.
61 Broadway
New York

Sound investments in growing enterprises

Duke-Price Power 1st 6s, 1949
Manitoba Power 1st 5½s, 1951
Nor. Ontario Lt. & Power 1st 6s, 1946
St. Maurice Power 1st 6½s, 1953
Winnipeg Elec. Railway Ref. 6s, 1954

Private Wires to CHICAGO—DALLAS HARTFORD—MONTREAL PHILADELPHIA and TORONTO

JENKS, GWYNNE & Co.
30 BROAD ST.
MEMBERS N.Y. STOCK EXCHANGE AND N.Y. COTTON EXCHANGE

BANK STOCKS
McCLURE, JONES & CO.
New York Stock Exchange
115 Broadway Phone 2231 Rector

Sweet, Fearey & Co.
Incorporated
INVESTMENT SECURITIES
- NEW YORK
ROCHESTER ALBANY

PROTEST MERGER OF TITLE COMPANIES

United States Title Guaranty Stockholders Want an Even Exchange of Shares.

CITE ITS EARNING POWER

Consolidation With New York Title and Mortgage Up for Ratification April 22.

Prospects of a struggle over the recently announced $30,000,000 merger of the New York Title and Mortgage Company and the United States Title Guaranty Company loomed yesterday with a declaration of protest against the consolidation by a group of Brooklyn and Suffolk County stockholders in the latter company.

A protest committee, organized by the suburban stockholders, sent out letters yesterday to the other stockholders in the United States Title Guaranty Company, requesting aid in the campaign to defeat approval of the merger at the stockholders' meeting on April 22.

The basis of their contention is that the split-up of stock under the merger plan, which has been approved by the directors of both concerns, is not fair to them. The plan is to exchange two shares of the New York Title and Mortgage Company for three of the United States Title Guaranty Company. The protestants hold that the stock and assets of United States Title are sufficient to justify an even exchange.

Members of the committee of protest are Roger M. Wiley of Riverhead, Chief Clerk of the Suffolk County Surrogate's Court; B. Frank Howell, President of the Suffolk County National Bank, Riverhead; S. Lester Albertson of Southold, director of the Southold Bank; William F. Flanagan of Riverhead, director of the Suffolk County National Bank; Raymond A. Smith of Easthampton, director of the Osborne Trust Company; J. Francis Magee of Riverhead; Ambrose D. Crowin of Brooklyn, member of the Mechanics Bank of Brooklyn, and Van Brunt E. Tandy of Brooklyn.

The protesting committee points out the exceptional earning power of the United States Title Guaranty Company and also discrepancies in the valuations of the Brooklyn and Jamaica buildings of the company. The former building is carried on the books at $1,450,000, but its true value is conservatively $2,500,000; the latter building is carried at $72,000, whereas a conservative estimate of its value is $300,000. These two items alone would constitute an increase in assets of $1,278,000, the committee declared.

Under the merger plan, Charles E. Covert, now President of the United States Title, would become Vice President of the consolidated concern, with full charge of the Long Island division.

At the offices of the New York Title and Mortgage Company yesterday no information was forthcoming as to the protest to the plan. H. A. Kahler, President, was reported out of town.

APPROVE BUS VOTING STOCK

Act Favorably on Petition After Change in Non-Voting Features.

Special to The New York Times.

TRENTON, N. J., April 13.—The Delaware and New Jersey Transportation Company, which is to operate five bus lines in Southern New Jersey and Delaware was today authorized by the Public Utility Commission to issue 5,000 shares of common stock and 2,400 shares of preferred stock at $100 a share.

The application of the concern was contained in an amended petition filed after the board refused last week to approve a prior request on the ground that the sanction sought would create a voting trust with control in a few stockholders hands. At that time the company asked permission to issue $200,000 worth of non-voting preferred stock, 2,000 shares of non-voting common stock and 2,500 shares of voting common stock.

In granting approval of the amended application the board assigned a value of $50,000 to the common stock. The stock is held by Eugene, John and Michael Healy, proprietors of Healy Brothers, a bus partnership. The Delaware and New Jersey Transportation Company will operate the vehicles of Healy Brothers.

Proceeds of the sale of the preferred stock to be issued will be used to acquire new buses, terminals and equipment and to pay off debts of the partnership.

ASK LOWER FREIGHT RATES.

Southern Pacific Steamship Lines Would Cut Schedules Here.

WASHINGTON, April 13 (AP).—The Southern Pacific Steamship Lines asked the Interstate Commerce Commission today for authority to establish lower rates on classes and commodities moving by rail, water and rail from Atlantic seaboard territory to points in the Southwest.

The relief, which is sought under the fourth section of the Interstate Commerce act, would apply to rates on classes and commodities from and to the Atlantic seaboard through the ports of New York and Houston, and by way of the ports of Baltimore and Galveston to points in Texas, Louisiana, Arkansas, Colorado, Oklahoma, Kansas, Utah and New Mexico.

Sir Robert Kindersley to Speak.

Sir Robert M. Kindersley, G. B. E., senior partner of Lazard Brothers & Co., Ltd., London, and a director of the Bank of England, will be guest of honor and chief speaker at the monthly Bond Club luncheon in the Bankers' Club today. Among prominent other men to attend the luncheon are J. Herbert Case, Clarence Dillon, W. E. Frew, Jerome J. Hanauer, Pierre Jay, W. H. Knox, James H. Perkins, John W. Platten, W. C. Potter, Jackson E. Reynolds, Charles H. Sabin and Everett B. Sweezy.

Locomotive Co. Merger Assured.

Sufficient proxies have been received from the stockholders of the American Locomotive Company and the Railway Steel Spring Company to assure approval of the proposed merger of the companies, it was announced yesterday. The meeting of American Locomotive stockholders for formal approval of the merger will be held April 20 and the Railway Steel Spring Company April 21.

To Issue Railway Certificates.

Chicago & Northwestern Railway Company common stock certificates for whole shares and scrip certificates for fractional shares will be ready for exchange tomorrow and thereafter upon surrender of receipts given by the Central Union Trust Company, as depositary for Chicago, St. Paul, Minneapolis and Omaha Railway Company shares.

FOREIGN EXCHANGE.

Spanish Pesetas Strong on Loan Success and Riff War End —Sterling Soft.

The success which recently greeted the flotation of internal loan, and conferences leading to an amicable adjustment of the differences between the Spanish Government and the Riffians, combined to bring another spurt in the Spanish pesetas yesterday. Madrid exchange at the day's top of 14.32½ cents for checks, showed an advance of 10 points from Monday's final. Profit taking later canceled part of this gain.

Business in sterling and the Continentals was small and rate changes unimportant. Sterling again lost ground, but as on Monday it ran only to a bare fraction at $4.85⅝. French and Belgian francs were in better demand and improved to 3.44 and 3.79 cents respectively. Italian lire climbed out of its "pegged" area by ⅛ cent, to 4.02¼ cents, a new high on this movement. Scandinavians were reactionary as realizing sales set in following the recent sharp boost in rates. Chinese exchanges were irregular, while the Japanese yen sagged slightly. South Americans failed to develop any change in a market that was quiet and dull for them.

TUESDAY, APRIL 13, 1926.

RANGE OF RATES, SIGHT EXCHANGE.

	High.	Low.	Final.	Monday's Final.
LONDON	$4.85⅝	$4.85⅛	$4.85⅝	$4.85⅛
PARIS	3.46⅞	3.43⅝	3.44	3.43⅝
ROME	4.02⅝	4.01⅝	4.02¼	4.02⅛
BRUSSELS	3.81⅛	3.79	3.79	3.78
COPENHAG'N	26.20	26.18	26.19	26.20
OSLO	21.76	21.68	21.70	21.77
STOCKHOLM	26.79	26.78	26.78	26.76

Closing Rates.

In the subjoined table the quotation on sterling represents dollars and decimals of a dollar; all others represent cents and decimals of a cent. Quotations preceded by the decimal mark indicate a price measured in fractions of a cent.

	Monday.	Saturday.	Week Ago.	Year Ago.
Europe.				
STERLING—Par $4.86½ per sovereign.				
Demand	4.85⅝	4.85⅛	4.85⅞	4.78⅜
Cables	4.86⅛	4.86⅛	4.86⅛	4.79⅜
Com., 60 days	4.81⅞	4.81⅜	4.81⅝	4.74⅜
Com., 90 days	4.79¼	4.79¼	4.79¼	4.73⅛
FRANCE—Par 19.3 cents per franc.				
Demand	3.44	3.43⅝	3.47⅞	5.19⅝
Cables	3.44⅛	3.43⅝	3.47⅞	5.35⅛
ITALY—Par 19.3 cents per lira.				
Demand	4.02⅛	4.02⅛	4.02¼	4.09⅜
Cables	4.02⅜	4.02⅜	4.02⅝	4.10
BELGIUM—Par 19.3 cents per franc.				
Demand	3.79	3.78	3.70½	5.06½
Cables	3.79½	3.78½	3.71	5.04
GERMANY—Par 23.8 cents per mark.				
Demand	23.81	23.81	23.81	23.80
Cables	23.81	23.81	23.81	23.80
AUSTRIA—Par 14.07 cents per schilling.				
Demand	14.125	14.125	14.125	14.125
Cables	14.125	14.125	14.125	14.125
CZECHOSLOVAKIA—Par 20.3 cents per crown.				
Demand	2.96	2.96	2.96	2.96⅛
Cables	2.96	2.96	2.96	2.96⅛
DENMARK—Par 26.8 cents per krone.				
Demand	26.19	26.20	26.16	26.35
Cables	26.21	26.22	26.18	26.40
FINLAND—Par 2.5185 cents per finmark.				
Demand	2.52¼	2.52⅛	2.52¼	2.52⅛
Cables	2.53⅛	2.52¼	2.52¼	2.52⅛
GREECE—Par 19.3 cents per drachma.				
Demand	1.27⅛	1.30	1.32¼	1.32
Cables	1.28	1.30¼	1.32	1.33⅛
HOLLAND—Par 40.2 cents per florin.				
Demand	40.09	40.10	40.06	39.92
Cables	40.11	40.12	40.10	39.94
HUNGARY—Par 20.3 cents per crown.				
Demand	.0014¼	.0014¼	.0014¼	.0014
Cables	.0014¼	.0014¼	.0014¼	.0014
NORWAY—Par 26.8 cents per krone.				
Demand	21.70	21.75	21.46	16.02
Cables	21.73	21.77	21.48	16.04
POLAND—Par 19.3 cents per zloty.				
Demand	11.00	11.00	12.06	19.25
Cables	11.00	11.00	12.00	19.35
PORTUGAL—Par $1.0805 per escudo.				
Demand	5.20	5.20	5.20	5.00
Cables	5.20	5.25	5.25	5.05
RUMANIA—Par 19.3 cents per leu.				
Demand	.41⅛	.41⅛	.41¼	.42⅛
Cables	.41⅛	.41⅛	.41¼	.42⅛
SPAIN—Par 19.3 cents per peseta.				
Demand	14.20	14.22½	14.13	14.24
Cables	14.30	14.23⅛	14.14	14.25
SWEDEN—Par 26.8 cents per krona.				
Demand	26.29	26.75	26.61	26.94
Cables	26.81	26.80	26.63	26.96
SWITZERLAND—Par 19.3 cents per franc.				
Demand	19.20	19.29⅛	19.20⅛	19.30
Cables	19.30	19.30⅛	19.27⅛	19.33
YUGOSLAVIA—Par 19.3 cents per dinar.				
Demand	1.76⅛	1.76⅛	1.76⅛	1.76⅛
Cables	1.76⅛	1.76⅛	1.76⅛	1.76⅛
Far East.				
CHINA—Cents per silver dollar for Hongkong per tael for Shanghai and Peking				
Hongkong—				
Demand	55.25	55.13	55.75	54.63
Cables	55.37	55.25	55.87	54.75
Peking—				
Demand	75.50	75.50	76.00	76.875
Shanghai—				
Demand	71.25	71.38	71.88	72.63
Cables	71.37	71.50	72.00	72.75
INDIA—Calcutta: Cents per rupee, nominally stabilized at one-tenth of a pound sterling.				
Demand	36.19	36.19	36.19	35.63
Cables	36.25	36.25	36.25	35.75
PHILIPPINE ISLANDS—Manila: Par 50 cents per silver peso.				
Demand	50.00	50.00	49.75	49.50
Cables	50.25	50.25	50.00	49.75
JAVA—Par 40.2 cents per florin.				
Demand	40.125	40.125	40.125	40.62
JAPAN—Par 49.8 cents per yen.				
Demand	46.25	46.43	46.06	41.68
Cables	46.375	46.51	46.18	42.00
South America.				
ARGENTINA—Par 42.44 cents per Argentine paper dollar.				
Demand	39.75	39.81	39.62	38.25
Cables	39.87	39.93	39.75	38.375
BRAZIL—Par 32.46 cents per paper milreis				
Demand	13.81	13.81	13.93	10.75
Cables	13.87	13.87	14.00	10.87
CHILE—Par 12.165 cents per gold peso.				
Demand	12.13	12.15	12.13	11.18
Cables	12.18	12.18	12.18	11.21
PERU—Par $4.8665 per pound.				
Checks	3.83	3.83	3.84	4.15
Cables	3.84	3.84	3.85	4.16
URUGUAY—Par $1.0342 per gold peso.				
Demand	105.12	105.12	105.37	94.25
Cables	105.37	105.37	105.62	94.37
Canada.				
MONTREAL—Par 100 cents per Canadian dollar.				
Demand	100.078	100.00	99.90	99.93

Russian Currency.

Prices for pre-revolution Russian ruble notes were as follows: Par 51.40 cents per ruble.

	Bid.	Asked.
100-ruble notes	.15	.15
500-ruble notes	.04	.08

A RECORD IN CAR MILEAGE.

Average Daily Freight Movements in February Was 28.6 Miles.

A February record for daily movement of freight cars on the steam railroads of the country was made this year when the average movement in the month was 28.6 miles per day, according to reports filed yesterday with the Bureau of Railway Economics.

The February movement marked an increase of 1.7 miles per day over February, 1925, and 1.3 miles over February, 1924.

The average load per car in February was 27.2 tons, the same as February last year, but two-fifths of a ton below February, 1924.

American Type Net $610,000.

An estimated net profit after depreciation and Federal taxes, for the six months ended Feb. 27 last of $610,000 was reported yesterday by the American Typefounders Company. This compares with $548,000 in the same period last year, and is equivalent, after preferred dividends, to $7.53 a share earned on 60,000 shares of $100 par common stock. Last year the profits equaled $6.75 a share on the same basis.

General Electric Orders Advance.

Orders received by the General Electric Company in the first three months of the year totaled $86,433,600. It was announced yesterday by Gerard Swope, President. This is an increase of 3 per cent. over the $83,646,300 of orders received in the same period last year.

MONEY RATE EASIER; CUBAN FLURRY OVER

Call Loans Back on 4½ Per Cent. Basis — Normal Withdrawal of Deposits in Cuba.

SUGAR TRADE SEEKS RELIEF

Funds Plentiful, With No Change in Quotations—Cheap Money Expected to Continue.

With the subsidence of pressure for money to cope with the recent bank run in Cuba, money rates ranged lower yesterday and call loans, which were made at 5½ per cent. on Monday, settled back to a basis of 4½ per cent. There was virtually no calling of loans, which contrasted with the withdrawal of about $35,000,000 on the day before and bankers said that the Cuban situation had ceased to be a factor in the market.

Only normal withdrawals of funds were made yesterday by depositors in Cuban branches of the National City Bank, the Royal Bank of Canada and other institutions which had been subjected to runs at the close of last week. The receipt of close to $100,000,000 through the machinery of the Federal Reserve System and through bank withdrawals from New York has placed more than sufficient funds on the island to care for all needs, it was said, and with the definite information that no moratorium is in prospect, the uneasiness among the Cuban populace has ended.

With the restoration of normal banking conditions in Cuba, activities there are now turning to active measures for the relief of the sugar industry, which has been depressed for months, and it is expected that the Cuban Government, the banks and the industry itself will cooperate in formulating a new program. One of the features of the new plan probably will be a reduction in production, and efforts also may be made to induce the United States Government to extend a more favorable tariff basis for Cuban sugar in exchange for reciprocal tariff action in Cuba in favor of American products.

Renewals of demand loans were made at the start yesterday at 5 per cent., the highest renewal rates since the stringency caused by the quarterly settlements around April 1, but this was merely the aftermath of Monday's flurry in money. It soon became apparent that the Cuban disturbance was merely a passing incident that had nothing to do with basic credit supplies. Money from the interior of the country began to make its appearance in abundance, as usual whenever the rate goes to 5 per cent. or more, and there was little demand. Under these influences the call rate declined to 4½ per cent.

Time money was also in plentiful supply, with no change in quotations. With the commercial demand for funds only nominal and with surplus funds continuing to accumulate, bankers believe that comparatively cheap money will continue at least until early in June.

REFRIGERATION CO. NET UP.

Electric Concern of Detroit Reports $969,885 Profit in First Quarter.

The Electric Refrigeration Corporation of Detroit reports a net profit for the first 1926 quarter of $969,885, after Federal taxes, which is equivalent to $1.47 a share on 571,250 shares outstanding. In the same period last year the profit was $684,193, or $1 a share on the combined capital of the Nitter-Kelvinator and Grand Rapids Refrigerator Companies. Current assets were $9,336,045, against current liabilities of $2,445,148, a ratio of about 4 for 1.

President A. H. Goss told stockholders that the corporation was "beginning to enjoy the benefits of consolidation which were anticipated at the time of the merger." More electric refrigeration will be produced and sold during 1926, Mr. Goss emphasized, than ever before in the history of the industry.

TWO RAILWAY PROMOTIONS.

F. P. Johnson New Vice President of Missouri Pacific.

Two appointments were announced by railway companies yesterday. L. W. Baldwin, President of the Missouri Pacific, announced the election of F. P. Johnson, general auditor, as Vice President in charge of finance and accounting. Mr. Johnson also has been appointed Vice President of the Gulf Coast Lines and International-Great Northern railroads and subsidiary properties.

M. H. McEwen has been appointed General Agent of the Chicago, Milwaukee & St. Paul Railway at New York to succeed C. H. Mitchell, recently promoted to the position of Freight Traffic Manager at Chicago. Mr. McEwen has been General Agent at Pittsburgh and previously representative of the railway at Dubuque, Iowa, and Denver.

Continental Paper Reports a Loss.

A net loss of $1,366,246, after interest and depreciation, is reported by the Continental Paper and Bag Mills Corporation for 1925. For the eleven months ended Dec. 31, 1924, a net loss of $686,315 was reported.

FINANCIAL NOTES.

Herbert L. Dillon and Geyer G. Dominick have been elected to the board of the Bush Terminal Company.

Moritz Rosenthal of Ladenburg, Thalmann & Co. has been elected Chairman of the boards of the Philadelphia Company and the Duquesne Light Company.

Pell & Co. have bought for another the membership of William May Wright in the New York Cotton and Sugar Exchange. The price was $17,000. The last sale was at $15,000.

Harold M. Conway, E. J. McGovern, Lake Martin and John F. Rice have joined the retail sales force of H. D. Williams & Co.

Alfred F. McCowan of Joseph Walker & Sons sails today for a two weeks' trip to Bermuda.

L. S. Gross & Co. have prepared a booklet entitled "Investment Counsel," discussing the safety of and income from various investments.

Suplee, Yeatman, Grange & Co. have prepared an analysis of Chesapeake & Ohio.

Definitive certificates for shares of the Fifth Avenue and Twenty-eighth Street Realty Company, Inc., first mortgage 6½ per cent. sinking fund gold loan are ready for delivery at the principal office of the United States Mortgage and Trust Company.

The Chase National Bank announces that tomorrow and thereafter it will be prepared to exchange L. F. Rothschild & Co. Consumers 6 per cent. serial gold notes, at present outstanding in temporary form, for the definitive notes.

The Chemical National Bank has been appointed trustee under an agreement with the Industrial Finance Corporation for the sinking fund of the debenture stock of that company.

NEW ISSUE

$6,500,000

Central Gas and Electric Company

First Lien Collateral Trust Sinking Fund Gold Bonds
6% Series of 1926

Dated March 1, 1926 *Due March 1, 1946*

Price 98½ and accrued interest to yield about 6.15%

Interest payable March 1st and September 1st. Coupon Bonds in interchangeable (upwards) denominations of $1,000, $500 and $100. Bonds registerable as to principal only. Redeemable at the option of the Company in whole or in part on the first day of any calendar month after sixty days' notice at 105 through March 1, 1931 and thereafter decreasing ½ of 1% each twelve months, and accrued interest. Principal and interest payable at the office of the Central Trust Company of Illinois, Trustee, Chicago. Interest also payable at the office of The Chase National Bank, New York City. Interest payable without deduction for Normal Federal Income Tax not to exceed 2%. The Company will refund upon proper and timely application the Pennsylvania and Connecticut four mills taxes, Maryland four and one-half mills tax, District of Columbia and Kentucky five mills taxes, California tax not exceeding in the aggregate five mills, Michigan five mills exemption tax and the Massachusetts 6% income tax.

Mr. A. E. Pierce, President of the Company, summarizes his letter to us as follows:

Business, Territory Served and Property: Central Gas and Electric Company, a Delaware Corporation, will furnish, through operating properties, public utility service in various communities of Illinois, Wisconsin, Michigan, Indiana, Maine, New York and New Brunswick, comprising a population of approximately 300,000. The sources of net revenue of the properties are reported as follows: electric light and power 67.5%; gas 17.5%; water 11.5%; railway and heat 3.5%. All of the properties in Wisconsin, Lower Peninsula of Michigan, Maine and New Brunswick are hydro-electric. The present capacity of the electric stations equals 26,629 h.p. of which 12,213 h.p. is hydro-electric. Connected to these stations are 1,036 miles of transmission and distribution lines. The gas plants have a rated capacity of 3,030,000 cubic feet of gas per day and the gas distribution systems total 173 miles of mains. Manufacturing and distribution equipment is of good design, enabling the Company to maintain efficient operations.

Security: These Bonds will constitute, in the opinion of counsel, a first lien on the constituent properties through deposit with the Trustee of all outstanding bonds and stock of operating properties, excepting $562,000 5% bonds of the Freeport Gas Co., due 1932 and $787,000 5% bonds of the Houghton County Electric Light Company, due 1927, for the retirement of which a like amount of additional Bonds will be reserved. No securities may be issued on any constituent property unless deposited with the Trustee and pledged directly or indirectly under the Indenture. The operating properties have been recently appraised by independent engineers at a net depreciated value largely in excess of the total funded debt to be outstanding.

Earnings: Consolidated earnings for the twelve months ended December 31, 1925*, as certified by Messrs. Haskins & Sells, Certified Public Accountants, were as follows:

Gross Earnings	$2,413,122.71
Operating Expenses, including maintenance and taxes, other than Income Taxes but excluding depreciation and reported non-recurring items	1,372,783.23
Net Earnings	$1,040,337.48
Annual bond interest (including this issue)	457,450.00
Balance	$ 582,887.48

*With respect of the Maine and New Brunswick properties, earnings are included for the 12 months ended September 30, 1925.

The net earnings as shown above, equal over 2.27 times the annual interest requirements on all bonds to be outstanding including this issue.

Purpose of Issue: The proceeds from the sale of these Bonds and other securities will provide funds to retire present outstanding securities, for the acquisition of property, and for other corporate purposes.

Sinking Fund: The Indenture will provide for a sinking fund (to be applied semi-annually), equal to one per cent of the highest principal amount of Bonds of the 6% series of 1926 theretofore issued, to be applied to the purchase of such bonds at not exceeding the call price at the time in effect and to the extent not so applied in respect of betterments to operating properties not theretofore used, or thereafter usable, as a basis for issue of bonds. All bonds purchased shall be cancelled and not reissued.

These Bonds are offered when, as and if issued and received by us. All legal proceedings as to this issue will be passed upon by Messrs. Roberts and Montgomery, Philadelphia, attorneys for the Bankers, and Messrs. Chapman, Cutler and Parker, Chicago, attorneys for the Company. Engineering reports and valuations by Byllesby Engineering and Management Corporation and Messrs. Spooner & Merrill. It is expected that the Bonds in temporary or definitive form, or interim receipts therefor of Central Trust Company of Illinois, will be ready for delivery on or about May 1, 1926.

H. M. Byllesby and Co., Inc. ***Federal Securities Corporation***
West & Co. ***Pearsons-Taft Company*** ***Thompson Ross & Co.***

The information and statistics contained herein have been obtained from sources that we deem reliable and, while not guaranteed, are accepted by us as correct.

6½% First Mortgage BONDS
COLUMBIA MORTGAGE COMPANY
4 East 42d Street, New York

Tax-Exempt Securities
4.25% to 6%
HERBERT C. HELLER & CO.
Incorporated
60 WALL STREET NEW YORK

Odd Lots
Our Statistical Department is at the service of the conservative Odd Lot buyer of listed securities.
Your Enquiries Invited
C. H. Van Buren & Co.
Members New York Stock Exchange
68 Broad St. New York
Telephone Hanover 8381

A 1st Mtge. Public Utility Bond
To Yield 5¾%
Circular on Request
L. D. PIERSON & CO. Inc.
Investment Bonds
115 Broadway NEW YORK 319 State St. ALBANY

7% NO LOSS To Any Investor IN 51 YEARS
THE F. H. SMITH CO.
First Mortgage Bonds
105 West Adams, Chicago 105 West 40th Street, New York City

AN ANALYSIS
Motion Picture Capital Corp.
Copy upon request
WATSON & WHITE
Members New York Stock Exchange
149 Broadway New York

C. G. Taylor & Co. Inc.
Joint Stock Land Bank Securities
27 William St. New York

FINANCIAL ADVERTISEMENTS.

STANDARD SERVICES
REMOVE THE DOUBT

All About U. S. Steel

JUST a few days after the United States Steel Corporation issued its annual report for 1925, a complete analysis of this company's financial history, including the facts in the 1925 report—was in the hands of Standard subscribers. No other analysis of "Steel" as comprehensive as this has been published.

Ask your banker or broker to let you see Corporation Record Card U-3, U-4, and U-4½, or send us $1.50 for report AF 41.

Standard Services is a name for the most flexible, far-reaching system yet devised for furnishing investment information. This is one illustration of the way it functions.

Remove the doubt by using

Standard SERVICES

Published by the STANDARD STATISTICS COMPANY, INC., the largest statistical organization in the world. 47 West St., N.Y.C.

Safety for Your Money And a Yield of 9% *In Cash and Stock Dividends*

The large net earnings of Cities Service Company make its Common Stock a security you can safely buy and keep. And you get, at its present price, a yield of about 9% in cash and stock dividends.

This substantial yield is protected by an ample and growing margin of earnings derived from more than 100 subsidiary companies engaged in public utility and petroleum operations in 31 states, Canada, Mexico and Europe.

Annual earnings available for Common Stock and reserves have never fallen in the last 10 years below 13%. Assets of the Cities Service organization have increased until they now exceed $550,000,000; and the number of the organization's security-holders has risen to over 200,000.

When you invest in the Common Stock of Cities Service Company you obtain, in addition to the excellent yield of about 9%, an opportunity to share further in the large and steadily increasing profits of this international business enterprise.

Let us send you full information.

Henry L. Doherty & Company
60 WALL ST. NEW YORK
BRANCHES IN PRINCIPAL CITIES

Associate Department HENRY L. DOHERTY & COMPANY 60 Wall St., New York
Please send me, without obligation, full information about Cities Service Common Stock.
Name
Address
City

Pope, Richardson & Co., Inc.
60 Broadway New York

Frederick Peirce & Co.
BONDS FOR INVESTMENT
60 Wall Street, New York
101 So. Fifteenth St., Philadelphia

Mexican Govt. Bonds & Scrip
"St. Paul" Bonds & Ctfs.
Connecticut Power 5s
Interborough Rapid Transit 5s
Chicago, St. L. & Pitts. 5s
Galesburg Ry., Ltg. & Pr. 5s
Electrical Securities 5s
Iowa Central 4s, Bonds or Ctfs.
Minn. & St. L. 4s, Bonds or Ctfs.
Chic. & Alt. 3s, 3½s, Bds. and Ctfs.

Specialists in
Registered Bonds
(All Issues)
"Baby Bonds"
($100 and $500 Bonds)
All Issues
Liberty Bonds

Battelle, Ludwig & Co.
Members New York Stock Exchange
25 Broad St. New York
Telephone Hanover 8321

Associates Investment Company
6% Collateral Trust
Serial Gold Notes
Due February 1, 1928 to 1931
Carrying Stock Warrants entitling holder to purchase Common Stock

Maturity	Price	Yield
1928	99.60	6.20%
1929	99.20	6.30%
1930	98.60	6.40%
1931	97.90	6.50%

Send for Circular No. 26

George H. Burr & Co.
Equitable Building
New York
CHICAGO ST. LOUIS BOSTON

NATIONAL BISCUIT COMPANY
Common Stock
We have prepared an analysis of this company which we shall be pleased to send on request.
Bauer, Pond & Vivian
MEMBERS NEW YORK STOCK EXCHANGE
40 EXCHANGE PLACE — NEW YORK.
TELEPHONE - HANOVER 4135

Northern Ohio Power
7s, due 1935
To yield 7.80%
Long Island Water
5½s, due 1955
To yield 5.40%
Penn Edison
1st 5s, due 1946
To yield 5%
PRINCE & WHITELY
Established 1878
Members
NEW YORK STOCK EXCHANGE
25 Broad Street
Hotel St. Regis 13 East 47th St.
NEW YORK
Chicago Cleveland Akron
Newport New Haven Hartford

Investment Securities
Suggestions on Request
Dominick & Dominick
Members New York Stock Exchange
115 Broadway, New York
111 Welcker St. Philadelphia

NEW HIGH RECORD IN LIFE INSURANCE

Sales So Far This Year Called "the Most Marvelous First Quarter-Year Achievement."

$1,039,098,000 IN MARCH

Increase Reveals Purchasing Power of People, Says G. T. Wight, Manager of Association.

Sales of life insurance in the United States during the first three months of 1926 exceeded those of the same period last year by 14 per cent. in what insurance men call the "most marvelous first quarter-year of achievement ever recorded in the annals of the business," according to a report made yesterday by the Association of Life Insurance Presidents.

The report said that not only was a new high record established for each of the three months, but the March volume also exceeded that of any previous month of any year, except December, 1924 and 1925.

"This rate of increase of 14 per cent. following and exceeding the gain of 11 per cent. for the like period in 1925 over 1924," said George T. Wight, manager of the association, "emphasizes progressive acceleration in the acquisition of new life insurance protection in this country.

"The association's report aggregates the records of forty-five of our member companies, which have in force 81 per cent. of the total outstanding business in all United States legal reserve life insurance companies. The amount of this new business purchased in January was $854,057,000, an increase of 13.3 per cent. over that bought in January, 1924; that purchased in February this year totaled $869,246,000, an increase over the previous February of 12.4 per cent.; while that acquired in March, 1926, was $1,039,098,000, or a gain of 16.2 per cent. over the like month last year.

"America is not only economically sound but prosperous. In no other way could such a record of achievement in the accumulation of savings through the institution of life insurance be explained. This acquisition of life insurance clearly indicates a strong purchasing power of the people, coupled with a widespread and steady purpose of the many individuals to save and invest in the interests of themselves and their families."

The largest increase was in group insurance, which showed a gain of 44.5 per cent., or $65,216,000.

COLUMBIA GAS VOTES TO ADD TO COMMON

No Action at Annual Meeting on Disposition of New Shares—Directors Re-elected.

Stockholders of the Columbia Gas and Electric Company at their annual meeting in Charleston, W. Va., yesterday approved increasing the common stock of the company from 1,500,000 to 2,000,000 no-par shares. More than 70 per cent. of stockholders were represented. They re-elected the directors, but took no action on the disposition of the additional shares authorized.

It was said at the offices of the company here that the new stock might be used either for payment of a stock dividend or for disposal to shareholders through rights issued on their holdings. It was added, however, that the directors had not decided on any definite policy and might not for some time. They will meet here within a few days.

The need for financing arises from the fact that two underlying security issues become due Jan. 1. On that date $8,225,000 outstanding of first mortgage gold 5s and $2,588,140 outstanding of debenture 5s become due. In addition there were $5,832,000 of the bonds in the company's treasury and $91,800 of the debentures held by the company and subsidiaries as of Dec. 31 last.

Last May bondholders of the company were offered three-year 5 per cent. gold notes due May 1, 1928, in exchange for their holdings. There are now $12,794,000 of these notes outstanding.

WALL ST. TO HONOR WALKER

Mayor Will Be Guest at Dinner of Stock Exchange Firms.

Mayor Walker will be the guest of honor at the annual meeting and banquet of the Association of Stock Exchange firms on Friday night at the Hotel Astor. United States Senator Lenroot and Attorney General Albert Ottinger and former United States Senator William M. Calder will be the speakers, Colonel Henry Rogers Winthrop, President of the association, will act as toastmaster.

Preparations are being made for more than 1,000 members of the association and their invited guests, who are expected to include representatives of every Stock Exchange house and financial institution in Wall Street, according to Frederick F. Lyden, Chairman of the Arrangements Committee. Members of out-of-town Stock Exchange houses will also attend.

FORECLOSES ON MINE BONDS

Bank Here Gets Order Against the San Geronimo of Mexico.

Supreme Court Justice Mahoney signed an order yesterday for the foreclosure of property owned by the San Geronimo Mining and Metals Corporation of Hermosillo, Sonora, Mexico, given as security for a bond issue of $62,500 made in 1923. The suit was brought by the Irving Bank-Columbia Trust Company, trustee of the bond issue, which alleged that the interest due May 1, 1924, and since, is unpaid and that the plaintiff declared the principal of the bonds due on March 4.

The trustee received as security for the bonds all the stock of the El Tajo Mining Company and a draft of that company in favor of the San Geronimo company for $1,010,000 for advances made by the latter.

The Court appointed Assemblyman Maurice Bloch referee to determine the amount due.

W. T. Grant Co. Sales Increase.

Sales of the W. T. Grant Company for March totaled $2,206,911, as against $2,010,951 in March, 1925, a gain of 14.7 per cent. During the initial quarter of this year the sales aggregated $6,322,895, as against $5,626,570 last year, or a gain of 12.4 per cent.

BONDS ON STOCK EXCHANGE

TRANSACTIONS TUES DAY, APRIL 13, 1926.

Day's sales:	U. S. Govt. Bonds.	Other Domestic Bonds.	Foreign Bonds.	Total All Bonds.
Yesterday	$1,096,500	$6,412,000	$2,039,500	$9,548,000
Monday	972,600	8,821,500	1,801,000	11,595,100
Year ago	1,283,500	8,594,000	3,421,500	13,299,000
Two years ago	4,196,500	5,926,000	2,952,000	13,074,500
Year to date:				
1926	$85,465,500	$650,879,300	$179,641,350	$915,486,150
1925	122,900,350	797,131,500	187,866,700	1,107,898,550
1924	276,894,095	605,478,650	136,738,700	1,019,106,445
1923	249,175,710	549,175,600	158,288,500	956,639,810

UNITED STATES GOVERNMENT LOANS.

Issue	Rate	Date of Maturity	Range 1926 High	Range 1926 Low	Sales	Issue	Open	High.	Low.	Last	Net Change	Range Since Inception High	Range Since Inception Low
Oct. 15 '22	4½%	Sept. 15 '27	101.1	100.9	99.10	3d Liberty 4½s	100.30	100.30	100.30	100.30	—.1	100.30	100.30
Oct. 15 '22	4½%	June 15 '27	101.2	101.1	99.13	4th Liberty 4¼s, registered	----	----	----	----	----	100.00	101.00
June 15 '22	4½%	Sept. 15 '27	101.2	101.1	100.00	4th Liberty 4¼s	----	----	----	----	----	100.00	101.00
July 24 '24	4%	May 15 '28	101.11	101.11	99.28	Victory 4¾s, registered	----	----	----	----	----	100.16	100.16
July 24 '24	4%	May 20 '28	101.11	101.11	99.31	Victory 4¾s	----	----	----	----	----	100.16	100.16
July 24 '24	4%	May 21 '28	101.10	101.10	99.29	1st Lib. 4s, 1932-47	101.14	101.14	101.11	101.11	—.3	102.18	102.14
July 24 '24	4%	July '28	101.10	101.10	102.1	1st Lib. 4s, 1932-47, registered	----	----	----	----	----	102.18	102.14
July 24 '24	4%	Dec. '28	101.11	101.11	100.30	2d Lib. 4s	100.30	100.30	100.30	100.30	—.6	100.30	100.30
July 24 '24	4%	Mar. '29	101.11	101.11	100.30	2d Lib. 4s, registered	101.7	101.7	101.7	101.7	+.1	100.30	100.30
July 24 '24	4%	Sept. '29	101.11	101.11	100.30	3d Lib. 4½s	100.30	100.30	100.30	100.30	—.7	100.30	100.30
July 24 '24	4%	Dec. '29	101.11	101.11	100.30	3d Lib. 4½s, registered	----	----	----	----	----	100.30	100.30
July 24 '24	4%	Mar. '30	101.11	101.11	100.30	4th Lib. 4¼s	100.30	100.30	100.30	100.30	—.7	100.30	100.30
July 24 '24	4%	June '30	101.11	101.11	100.30	4th Lib. 4¼s, registered	----	----	----	----	----	100.30	100.30
July 24 '24	4%	Sept. '30	101.11	101.11	100.30	Treasury 4¼s, 1947-52	100.31	100.31	100.30	100.30	—.7	100.31	100.31
July 24 '24	4%	Dec. '30	101.11	101.11	100.30	Treasury 4¼s, registered	----	----	----	----	----	100.31	100.31
July 24 '24	4%	Mar. '31	101.11	101.11	100.30	Treasury 4s, 1944-54	100.31	100.31	100.27	100.27	—.3	100.27	100.30
July 24 '24	4%	June '31	101.11	101.11	100.30	Treasury 4s	100.30	100.30	100.30	100.30	—.3	100.30	100.30
July 24 '24	4%	Sept. '31	101.11	101.11	100.30	Treasury 4s, registered	----	----	----	----	----	100.30	100.30
July 24 '24	4%	Dec. '31	101.11	101.11	100.30	Treasury 4s	100.30	100.30	100.30	100.30	—.3	100.30	100.30
July 24 '24	4%	Mar. '32	101.11	101.11	100.30	Treasury 4s, registered	----	----	----	----	----	100.30	100.30
July 24 '24	4%	June '32	101.11	101.11	100.30	Treasury 4s	100.30	100.30	100.30	100.30	—.3	100.30	100.30
July 24 '24	4%	Sept. '32	101.11	101.11	100.30	Treasury 4s, registered	----	----	----	----	----	100.30	100.30
July 24 '24	4%	Dec. '32	101.11	101.11	100.30	Treasury 4s	100.30	100.30	100.30	100.30	—.3	100.30	100.30
July 24 '24	4%	Mar. '33	101.11	101.11	100.30	Treasury 4s, registered	----	----	----	----	----	100.30	100.30
July 24 '24	4%	June '33	101.11	101.11	100.30	Treasury 4s	100.30	100.30	100.30	100.30	—.3	100.30	100.30
July 24 '24	4%	Sept. '33	101.11	101.11	100.30	Treasury 4s, registered	----	----	----	----	----	100.30	100.30
July 24 '24	4%	Dec. '33	101.11	101.11	100.30	Treasury 4s	100.30	100.30	100.30	100.30	—.3	100.30	100.30
July 24 '24	4%	Mar. '34	101.11	101.11	100.30	Treasury 4s, registered	----	----	----	----	----	100.30	100.30
July 24 '24	4%	June '34	101.11	101.11	100.30	Treasury 4s	100.30	100.30	100.30	100.30	—.3	100.30	100.30
July 24 '24	4%	Sept. '34	101.11	101.11	100.30	Treasury 4s, registered	----	----	----	----	----	100.30	100.30
July 24 '24	4%	Dec. '34	101.11	101.11	100.30	Treasury 4s	100.30	100.30	100.30	100.30	—.3	100.30	100.30
July 24 '24	4%	Mar. '35	101.11	101.11	100.30	Treasury 4s, registered	----	----	----	----	----	100.30	100.30
July 24 '24	4%	June '35	101.11	101.11	100.30	Treasury 4s	100.30	100.30	100.30	100.30	—.3	100.30	100.30
July 24 '24	4%	Sept. '35	101.11	101.11	100.30	Treasury 4s, registered	----	----	----	----	----	100.30	100.30
July 24 '24	4%	Dec. '35	101.11	101.11	100.30	Treasury 4s	100.30	100.30	100.30	100.30	—.3	100.30	100.30
July 24 '24	4%	Mar. '36	101.11	101.11	100.30	Treasury 4s, registered	----	----	----	----	----	100.30	100.30
July 24 '24	4%	June '36	101.11	101.11	100.30	Treasury 4s	100.30	100.30	100.30	100.30	—.3	100.30	100.30
July 24 '24	4%	Sept. '36	101.11	101.11	100.30	Treasury 4s, registered	----	----	----	----	----	100.30	100.30
July 24 '24	4%	Dec. '36	101.11	101.11	100.30	Treasury 4s	100.30	100.30	100.30	100.30	—.3	100.30	100.30
July 24 '24	4%	Mar. '37	101.11	101.11	100.30	Treasury 4s, registered	----	----	----	----	----	100.30	100.30
July 24 '24	4%	June '37	101.11	101.11	100.30	Treasury 4s	100.30	100.30	100.30	100.30	—.3	100.30	100.30
July 24 '24	4%	Sept. '37	101.11	101.11	100.30	Treasury 4s, registered	----	----	----	----	----	100.30	100.30
July 24 '24	4%	Dec. '37	101.11	101.11	100.30	Treasury 4s	100.30	100.30	100.30	100.30	—.3	100.30	100.30
July 24 '24	4%	Mar. '38	101.11	101.11	100.30	Treasury 4s, registered	----	----	----	----	----	100.30	100.30
July 24 '24	4%	June '38	101.11	101.11	100.30	Treasury 4s	100.30	100.30	100.30	100.30	—.3	100.30	100.30
July 24 '24	4%	Sept. '38	101.11	101.11	100.30	Treasury 4s, registered	----	----	----	----	----	100.30	100.30
July 24 '24	4%	Dec. '38	101.11	101.11	100.30	Treasury 4s	100.30	100.30	100.30	100.30	—.3	100.30	100.30
July 24 '24	4%	Mar. '39	101.11	101.11	100.30	Treasury 4s, registered	----	----	----	----	----	100.30	100.30
July 24 '24	4%	June '39	101.11	101.11	100.30	Treasury 4s	100.30	100.30	100.30	100.30	—.3	100.30	100.30
July 24 '24	4%	Sept. '39	101.11	101.11	100.30	Treasury 4s, registered	----	----	----	----	----	100.30	100.30
July 24 '24	4%	Dec. '39	101.11	101.11	100.30	Treasury 4s	100.30	100.30	100.30	100.30	—.3	100.30	100.30
July 24 '24	4%	Mar. '40	101.11	101.11	100.30	Treasury 4s, registered	----	----	----	----	----	100.30	100.30
July 24 '24	4%	June '40	101.11	101.11	100.30	Treasury 4s	100.30	100.30	100.30	100.30	—.3	100.30	100.30
July 24 '24	4%	Sept. '40	101.11	101.11	100.30	Treasury 4s, registered	----	----	----	----	----	100.30	100.30
July 24 '24	4%	Dec. '40	101.11	101.11	100.30	Treasury 4s	100.30	100.30	100.30	100.30	—.3	100.30	100.30
July 24 '24	4%	Mar. '41	101.11	101.11	100.30	Treasury 4s, registered	----	----	----	----	----	100.30	100.30
July 24 '24	4%	June '41	101.11	101.11	100.30	Treasury 4s	100.30	100.30	100.30	100.30	—.3	100.30	100.30
July 24 '24	4%	Sept. '41	101.11	101.11	100.30	Treasury 4s, registered	----	----	----	----	----	100.30	100.30
July 24 '24	4%	Dec. '41	101.11	101.11	100.30	Treasury 4s	100.30	100.30	100.30	100.30	—.3	100.30	100.30
July 24 '24	4%	Mar. '42	101.11	101.11	100.30	Treasury 4s, registered	----	----	----	----	----	100.30	100.30
July 24 '24	4%	June '42	101.11	101.11	100.30	Treasury 4s	100.30	100.30	100.30	100.30	—.3	100.30	100.30
July 24 '24	4%	Sept. '42	101.11	101.11	100.30	Treasury 4s, registered	----	----	----	----	----	100.30	100.30
July 24 '24	4%	Dec. '42	101.11	101.11	100.30	Treasury 4s	100.30	100.30	100.30	100.30	—.3	100.30	100.30
July 24 '24	4%	Mar. '43	101.11	101.11	100.30	Treasury 4s, registered	----	----	----	----	----	100.30	100.30
July 24 '24	4%	June '43	101.11	101.11	100.30	Treasury 4s	100.30	100.30	100.30	100.30	—.3	100.30	100.30
July 24 '24	4%	Sept. '43	101.11	101.11	100.30	Treasury 4s, registered	----	----	----	----	----	100.30	100.30
July 24 '24	4%	Dec. '43	101.11	101.11	100.30	Treasury 4s	100.30	100.30	100.30	100.30	—.3	100.30	100.30
July 24 '24	4%	Mar. '44	101.11	101.11	100.30	Treasury 4s, registered	----	----	----	----	----	100.30	100.30
July 24 '24	4%	June '44	101.11	101.11	100.30	Treasury 4s	100.30	100.30	100.30	100.30	—.3	100.30	100.30
July 24 '24	4%	Sept. '44	101.11	101.11	100.30	Treasury 4s, registered	----	----	----	----	----	100.30	100.30
July 24 '24	4%	Dec. '44	101.11	101.11	100.30	Treasury 4s	100.30	100.30	100.30	100.30	—.3	100.30	100.30
July 24 '24	4%	Mar. '45	101.11	101.11	100.30	Treasury 4s, registered	----	----	----	----	----	100.30	100.30
July 24 '24	4%	June '45	101.11	101.11	100.30	Treasury 4s	100.30	100.30	100.30	100.30	—.3	100.30	100.30
July 24 '24	4%	Sept. '45	101.11	101.11	100.30	Treasury 4s, registered	----	----	----	----	----	100.30	100.30
July 24 '24	4%	Dec. '45	101.11	101.11	100.30	Treasury 4s	100.30	100.30	100.30	100.30	—.3	100.30	100.30
July 24 '24	4%	Mar. '46	101.11	101.11	100.30	Treasury 4s, registered	----	----	----	----	----	100.30	100.30
July 24 '24	4%	June '46	101.11	101.11	100.30	Treasury 4s	100.30	100.30	100.30	100.30	—.3	100.30	100.30
July 24 '24	4%	Sept. '46	101.11	101.11	100.30	Treasury 4s, registered	----	----	----	----	----	100.30	100.30
July 24 '24	4%	Dec. '46	101.11	101.11	100.30	Treasury 4s	100.30	100.30	100.30	100.30	—.3	100.30	100.30
July 24 '24	4%	Mar. '47	101.11	101.11	100.30	Treasury 4s, registered	----	----	----	----	----	100.30	100.30
July 24 '24	4%	June '47	101.11	101.11	100.30	Treasury 4s	100.30	100.30	100.30	100.30	—.3	100.30	100.30
July 24 '24	4%	Sept. '47	101.11	101.11	100.30	Treasury 4s, registered	----	----	----	----	----	100.30	100.30
July 24 '24	4%	Dec. '47	101.11	101.11	100.30	Treasury 4s	100.30	100.30	100.30	100.30	—.3	100.30	100.30
July 24 '24	4%	Mar. '48	101.11	101.11	100.30	Treasury 4s, registered	----	----	----	----	----	100.30	100.30
July 24 '24	4%	June '48	101.11	101.11	100.30	Treasury 4s	100.30	100.30	100.30	100.30	—.3	100.30	100.30
July 24 '24	4%	Sept. '48	101.11	101.11	100.30	Treasury 4s, registered	----	----	----	----	----	100.30	100.30
July 24 '24	4%	Dec. '48	101.11	101.11	100.30	Treasury 4s	100.30	100.30	100.30	100.30	—.3	100.30	100.30
July 24 '24	4%	Mar. '49	101.11	101.11	100.30	Treasury 4s, registered	----	----	----	----	----	100.30	100.30
July 24 '24	4%	June '49	101.11	101.11	100.30	Treasury 4s	100.30	100.30	100.30	100.30	—.3	100.30	100.30
July 24 '24	4%	Sept. '49	101.11	101.11	100.30	Treasury 4s, registered	----	----	----	----	----	100.30	100.30
July 24 '24	4%	Dec. '49	101.11	101.11	100.30	Treasury 4s	100.30	100.30	100.30	100.30	—.3	100.30	100.30
July 24 '24	4%	Mar. '50	101.11	101.11	100.30	Treasury 4s, registered	----	----	----	----	----	100.30	100.30
July 24 '24	4%	June '50	101.11	101.11	100.30	Treasury 4s	100.30	100.30	100.30	100.30	—.3	100.30	100.30
July 24 '24	4%	Sept. '50	101.11	101.11	100.30	Treasury 4s, registered	----	----	----	----	----	100.30	100.30
July 24 '24	4%	Dec. '50	101.11	101.11	100.30	Treasury 4s	100.30	100.30	100.30	100.30	—.3	100.30	100.30
July 24 '24	4%	Mar. '51	101.11	101.11	100.30	Treasury 4s, registered	----	----	----	----	----	100.30	100.30
July 24 '24	4%	June '51	101.11	101.11	100.30	Treasury 4s	100.30	100.30	100.30	100.30	—.3	100.30	100.30
July 24 '24	4%	Sept. '51	101.11	101.11	100.30	Treasury 4s, registered	----	----	----	----	----	100.30	100.30
July 24 '24	4%	Dec. '51	101.11	101.11	100.30	Treasury 4s	100.30	100.30	100.30	100.30	—.3	100.30	100.30
July 24 '24	4%	Mar. '52	101.11	101.11	100.30	Treasury 4s, registered	----	----	----	----	----	100.30	100.30
July 24 '24	4%	June '52	101.11	101.11	100.30	Treasury 4s	100.30	100.30	100.30	100.30	—.3	100.30	100.30
July 24 '24	4%	Sept. '52	101.11	101.11	100.30	Treasury 4s, registered	----	----	----	----	----	100.30	100.30
July 24 '24	4%	Dec. '52	101.11	101.11	100.30	Treasury 4s	100.30	100.30	100.30	100.30	—.3	100.30	100.30
July 24 '24	4%	Mar. '53	101.11	101.11	100.30	Treasury 4s, registered	----	----	----	----	----	100.30	100.30
July 24 '24	4%	June '53	101.11	101.11	100.30	Treasury 4s	100.30	100.30	100.30	100.30	—.3	100.30	100.30
July 24 '24	4%	Sept. '53	101.11	101.11	100.30	Treasury 4s, registered	----	----	----	----	----	100.30	100.30
July 24 '24	4%	Dec. '53	101.11	101.11	100.30	Treasury 4s	100.30	100.30	100.30	100.30	—.3	100.30	100.30
July 24 '24	4%	Mar. '54	101.11	101.11	100.30	Treasury 4s, registered	----	----	----	----	----	100.30	100.30
July 24 '24	4%	June '54	101.11	101.11	100.30	Treasury 4s	100.30	100.30	100.30	100.30	—.3	100.30	100.30
July 24 '24	4%	Sept. '54	101.11	101.11	100.30	Treasury 4s, registered	----	----	----	----	----	100.30	100.30
July 24 '24	4%	Dec. '54	101.11	101.11	100.30	Treasury 4s	100.30	100.30	100.30	100.30	—.3	100.30	100.30
July 24 '24	4%	Mar. '55	101.11	101.11	100.30	Treasury 4s, registered	----	----	----	----	----	100.30	100.30
July 24 '24	4%	June '55	101.11	101.11	100.30	Treasury 4s	100.30	100.30	100.30	100.30	—.3	100.30	100.30
July 24 '24	4%	Sept. '55	101.11	101.11	100.30	Treasury 4s, registered	----	----	----	----	----	100.30	100.30
July 24 '24	4%	Dec. '55	101.11	101.11	100.30	Treasury 4s	100.30	100.30	100.30	100.30	—.3	100.30	100.30
July 24 '24	4%	Mar. '56	101.11	101.11	100.30	Treasury 4s, registered	----	----	----	----	----	100.30	100.30
July 24 '24	4%	June '56	101.11	101.11	100.30	Treasury 4s	100.30	100.30	100.30	100.30	—.3	100.30	100.30
July 24 '24	4%	Sept. '56	101.11	101.11	100.30	Treasury 4s, registered	----	----	----	----	----	100.30	100.30
July 24 '24	4%	Dec. '56	101.11	101.11	100.30	Treasury 4s	100.30	100.30	100.30	100.30	—.3	100.30	100.30
July 24 '24	4%	Mar. '57	101.11	101.11	100.30	Treasury 4s, registered	----	----	----	----	----	100.30	100.30
July 24 '24	4%	June '57	101.11	101.11	100.30	Treasury 4s	100.30	100.30	100.30	100.30	—.3	100.30	100.30
July 24 '24	4%	Sept. '57	101.11	101.11	100.30	Treasury 4s, registered	----	----	----	----	----	100.30	100.30
July 24 '24	4%	Dec. '57	101.11	101.11	100.30	Treasury 4s	100.30	100.30	100.30	100.30	—.3	100.30	100.30
July 24 '24	4%	Mar. '58	101.11	101.11	100.30	Treasury 4s, registered	----	----	----	----	----	100.30	100.30
July 24 '24	4%	June '58	101.11	101.11	100.30	Treasury 4s	100.30	100.30	100.30	100.30	—.3	100.30	100.30
July 24 '24	4%	Sept. '58	101.11	101.11	100.30	Treasury 4s, registered	----	----	----	----	----	100.30	100.30
July 24 '24	4%	Dec. '58	101.11	101.11	100.30	Treasury 4s	100.30	100.30	100.30	100.30	—.3	100.30	100.30
July 24 '24	4%	Mar. '59	101.11	101.11	100.30	Treasury 4s, registered	----	----	----	----	----	100.30	100.30
July 24 '24	4%	June '59	101.11	101.11	100.30	Treasury 4s	100.30	100.30	100.30	100.30	—.3	100.30	100.30
July 24 '24	4%	Sept. '59	101.11	101.11	100.30	Treasury 4s, registered	----	----	----	----	----	100.30	100.30
July 24 '24	4%	Dec. '59	101.11	101.11	100.30	Treasury 4s	100.30	100.30	100.30	100.30	—.3	100.30	100.30
July 24 '24	4%	Mar. '60	101.11	101.11	100.30	Treasury 4s, registered	----	----	----	----	----	100.30	100.30
July 24 '24	4%	June '60	101.11	101.11	100.30	Treasury 4s	100.30	100.30	100.30	100.30	—.3	100.30	100.30
July 24 '24	4%	Sept. '60	101.11	101.11	100.30	Treasury 4s, registered	----	----	----	----	----	100.30	100.30
July 24 '24	4%	Dec. '60	101.11	101.11	100.30	Treasury 4s	100.30	100.30	100.30	100.30	—.3	100.30	100.30
July 24 '24	4%	Mar. '61	101.11	101.11	100.30	Treasury 4s, registered	----	----	----	----	----	100.30	100.30
July 24 '24	4%	June '61	101.11	101.11	100.30	Treasury 4s	100.30	100.30	100.30	100.30	—.3	100.30	100.30
July 24 '24	4%	Sept. '61	101.11	101.11	100.30	Treasury 4s, registered	----	----	----	----	----	100.30	100.30
July 24 '24	4%	Dec. '61	101.11	101.11	100.30	Treasury 4s	100.30	100.30	100.30	100.30	—.3	100.30	100.30
July 24 '24	4%	Mar. '62	101.11	101.11	100.30	Treasury 4s, registered	----	----	----	----	----	100.30	100.30
July 24 '24	4%	June '62	101.11	101.11	100.30	Treasury 4s	100.30	100.30	100.30	100.30	—.3	100.30	100.30
July 24 '24	4%	Sept. '62	101.11	101.11	100.30	Treasury 4s, registered	----	----	----	----	----	100.30	100.30
July 24 '24	4%	Dec. '62	101.11	101.11	100.30	Treasury 4s	100.30	100.30	100.30	100.30	—.3	100.30	100.30
July 24 '24	4%	Mar. '63	101.11	101.11	100.30	Treasury 4s, registered	----	----	----	----	----	100.30	100.30
July 24 '24	4%	June '63	101.11	101.11	100.30	Treasury 4s	100.30	100.30	100.30	100.30	—.3	100.30	100.30
July 24 '24	4%	Sept. '63	101.11	101.11

SOUTHERN PACIFIC NET INCOME GAINS

Road's Gross Business Biggest Ever, but Profit Per Share Is Lower Than in 1924.

MISSOURI PACIFIC GAINS

Earns 10.7% on Preferred Stock and 4.9% on Common—Northern Pacific Also Does Better.

The 1925 report of the Southern Pacific Company, issued yesterday, shows net income of $35,657,410 after taxes and charges, equivalent to $9.57 a share on 3,723,809 outstanding shares. This compares with $35,619,903, or $10.14 a share, on an average of 3,490,-616 shares outstanding during 1924. Gross business was the largest in the company's history.

Including net income of $2,258,906 of the solely controlled subsidiary companies, not included in the above account, total net income amounted to $37,916,316, or $10.18 a share, and compares with total net income of $40,-490,927, or $11.60 a share, in 1924.

Reviewing the year's operations, the report calls attention to an increase of freight revenue of $4,962,234, a decrease on the company's Texas and Louisiana lines being more than offset by an increase on the Pacific lines. The decrease in the Southwest was due principally to a severe drought which curtailed the production of cotton, corn, wheat, oats and other agricultural products. It is estimated that the loss of freight revenue from this cause was $8,500,000.

On the Pacific lines a decrease in the shipment of citrus fruits in the earlier part of the year was more than offset by a gain in revenues from the shipment of automobiles, lumber and mineral oils and by an active Summer and Fall movement of such products as grapes, lettuce, deciduous fruits and vegetables.

"Passenger revenue," says the report, "decreased $2,717,815. On the Texas and Louisiana lines the decrease amounted to about $1,000,000, all of which represents a loss in local traffic, due to reduction in travel resulting from the unfavorable crop and business conditions caused by the drought in Texas, heretofore mentioned, and to increased automobile competition.

"On the Pacific lines a decrease of approximately $2,800,000, due to increased use of automobiles (both commercial and private) and to an unusual Winter travel to Florida, temporarily diverting business which otherwise would have gone to California, was partially offset by an increase of about $1,000,000 due to an increase in Summer excursion travel and increased travel to conventions and local celebrations."

Regarding the company's construction in Mexico, work is said to be proceeding diligently, 64.73 miles of track having been completed during the year, making a total of 51.51 miles completed to Dec. 31. Of the 20.97 miles remaining to be completed at the close of the year 6.98 miles of grading had been finished, and the grading of 9.47 more is in progress.

MISSOURI PACIFIC EARNINGS.

$7,648,208 Net Income in 1925, Against $6,503,217 in 1924.

The report of the Missouri Pacific Railroad for 1925 indicates a net income of $7,648,208 transferred to profit and loss compared with one of $6,503,217 in 1924, a gain of $1,114,991. The 1925 profit is equivalent to earnings of 10.7 per cent. on the company's preferred stock and 4.9 per cent. on its common.

Total railway operating revenues were $130,831,661, as compared with $123,667,723 in the previous year, an increase of $7,183,937 or 5.81 per cent. The gain in freight revenue was $8,369,-686 or 8.72 per cent. The principal increases were $3,227,521 in revenue from shipment of products of mines and $5,898,396 from manufactures and miscellaneous. Less than carload traffic brought $943,089 more despite the competition brought about by the more extensive use of motor trucks.

Passenger revenue was $16,536,035, as compared with $17,525,199 in 1924, a decrease of 5.64 per cent. All of this decrease was in local lines. The interline traffic showed substantial increases. The number of revenue passengers shows a decrease of 25.09 per cent, but the number of passenger miles a reduction of but 3.39 per cent. There was an increase of 23.30 per cent. in the average haul per passenger indicating a continuing decrease in the short-haul passenger traffic resulting from improved roads and greater use of motor vehicles."

NORTHERN PACIFIC PROFIT.

Surplus Is $163,757,021, Against $158,692,074 for 1924.

The Northern Pacific Railway Company issued yesterday its report for 1925, showing total assets of $816,893,-896, against $808,712,906 on Dec. 31, 1924. Current assets were $33,632,046 and current liabilities $16,861,457, against $23,-949,806 and $17,227,781, respectively, the previous year. The profit and loss surplus totaled $163,757,021, against $158,-692,074 at the end of 1924.

The income account, which had already been published, shows net income of $17,944,268, after taxes and charges, equivalent to $7.23 a share earned on the outstanding $248,000,000 of capital stock. This compared with $15,970,244, or $6.44 a share, in 1924. At the annual meeting of stockholders the directors whose terms expired were renominated.

Howard Elliott, Chairman of the board, said that so far as any forecast can be made at this time the volume of business in 1926 will equal and may exceed that of 1925. "Soil and moisture conditions in the territory served by the Northern Pacific are very good," Mr. Elliott said. "The outlook indicates a good crop of grains, grasses and fruits. The live stock situation is better than a year ago. Lumber is about the same, and general business fairly good. The purchasing power of the country is better than a year ago, and the general banking situation is better."

Mr. Elliott said that the railroad is doing much more new construction than last year. All returns indicate a heavy tourist traffic, but local passenger business is poor, owing to private motors and buses. Mr. Elliott commended the Watson-Parker Railroad Labor bill.

Otis Steel Earnings Show Gain.

Earnings of the Otis Steel Company for the first quarter of 1926 show a marked gain over the same period of 1925, the profit being, after all charges except depreciation, $666,619, as against $233,262 for the same period last year. March profits totaled $267,859, as compared with $119,606 in March, 1925.

GENERAL MOTORS SETS NEW SALES RECORD

Total of 106,051 Cars Sold in March Exceeds Last Year by 35,457.

Retail sales of General Motors Corporation for March reached a new high record this year, 35,457 cars in excess of the sales for the same month last year, and 237 cars greater than the previous high record of April, 1923, when 105,778 cars were sold.

This year's retail sales of General Motors' divisions, including those overseas, totaled 106,051 cars, compared with 70,594 cars for March, 1925. During the first quarter retail sales reached 224,720, compared with 135,766 a year ago, a gain of 66 per cent.

Sales to dealers for March also marked a new high point, being 112,341, against 75,527 in March, 1925, and the previous high record of 95,366 in October, 1925. During the first quarter the sales to dealers totaled 280,906, a gain of 51 per cent.

Alfred P. Sloan, President of General Motors, said:

"These figures establish a new high record in General Motors history. Their importance may be appreciated when consideration is given the fact that sales potential of March is less than that of April because of the seasonal trend. The stock of unsold cars in the hands of dealers and branches at the end of March was well in line with Spring requirements, there being absolutely no excess. As a matter of fact it is expected that one or two of our divisions will lose sales on account of insufficient stocks and inability to move sufficient production to meet the demand."

FORM PAPER CORPORATION.

St. Maurice Sales and Belge Export to Merge in New Concern.

Formation of the St. Maurice Valley Sales Corporation to acquire the business of St. Maurice Sales Company and the Belge Export Company and also to be the sales agency of the Port Alfred Pulp and Paper Corporation was announced yesterday. The St. Maurice Sales Company has marketed the output of the St. Maurice Division of the St. Maurice Valley Corporation, St. Lawrence Paper Mills, Ltd., and Beaver Board Company, Ltd. The Belgo Export Company is sales agency for the Belgo Canadian Paper Company, Ltd.

It is planned that Thomas P. Waller shall become Vice President of the St. Maurice Valley Corporation and also Vice President in charge of the new company. Mr. Waller was for many years Vice President in charge of sales of the International Paper Company and for the last few years has been in charge of the newsprint department of H. G. Craig & Co., distributers for independent mills.

The St. Maurice Valley Corporation is a consolidation of the Belgo Canadian Paper Company, Ltd., and the St. Maurice Paper Company. The new corporation will centre its activities in Montreal.

SURPLUS COPPER DECLINES.

Refined Metal Stocks Dropped in March, While Blister Gained.

A decrease in stocks of refined copper of 22,296,000 pounds was shown on March 31, according to manufacturers' statistics, while blister copper stocks increased 12,994,000 pounds. The total surplus of stocks decreased 9,352,000 pounds.

Refined stocks on the last day of March were 150,412,000 pounds, as compared with 172,708,000 pounds on Feb. 28. Blister copper on March 31 was 518,136,000 pounds, as against 505,192,-000 on Feb. 28. Total surplus at March 31 was 668,548,000 pounds, as compared with 677,900,000 pounds at the end of February.

March production totaled 121,796 short tons, of which 117,297 tons were domestic and 3,910 tons scrap. In the preceding month the output was 110,538 tons; 107,045 tons being domestic and 3,493 tons scrap. Shipments in March were 132,946 tons, of which 44,373 tons were for export and 88,573 tons domestic.

AMERICAN LINSEED PROFIT.

$1,462,002 Net in 1925, Equal to $1.75 Per Common Share.

The consolidated annual statement of the American Linseed Company shows a net income for 1925 of $1,462,002 after depreciation, Federal taxes, interest, &c. After provision for 7 per cent. preferred dividend requirements, this equals $1.75 per share on the 167,500 outstanding common shares. The net was $1,237,967, or 41 cents a share in 1924.

The operating profit for 1925 was $2,574,655, as against $2,141,549 in 1924. Depreciation, interest and Federal taxes reached $1,112,695, as against $903,602. After preferred dividends of $875,967, a surplus remained of $586,035, as against $1,337,947 in 1924.

Total assets on Dec. 31 were $47,963,-274, as against $50,628,142 in 1924. Liabilities totaled $41,915,790.

ROAD ORDERS 2,234 CARS.

The Pennsylvania to Spend $9,000,-000 for More Equipment.

The Pennsylvania Railroad has placed orders for 2,000 automobile cars and 234 passenger cars. Of the automobile cars 200 will be built by the Bethlehem Steel Corporation, 400 by the Pressed Steel Car Company and 1,000 by the American Car and Foundry Company and the Ralston Steel Car Company.

Of the passenger cars the American Car and Foundry Company received orders for 100 baggage, the Pressed Steel Car Company for 35 coaches, Standard Steel Car Company for 22 coaches and 30 electric units, and the Pullman Company for 17 coaches and 15 combination passenger and baggage cars. The orders have an aggregate value of about $3,000,000.

Sues Frisco Road for Dividends.

Carl W. Brown has filed an action in the Federal Court for Eastern Missouri to compel the St. Louis-San Francisco Railway Company to pay $3,046,372, which it is alleged, is due holders of the company's $4,597,500 6 per cent. preferred stock. The action is based on the same contentions as were used by preferred stockholders in the original Southern Railway case, when they sought $20,000,000 back dividends. It is contended in the Missouri action that the $3,046,372 has been earned and is available for dividends.

Fish Canning Increases 15%.

WASHINGTON, April 13 (AP).—Output of the fish canning industry last year was valued today by the Commerce Department at $95,177,443, an increase of 15 per cent. over 1924. Salmon produced in Alaska and the Pacific Coast States made up half the total.

CAR LOADINGS REACH 928,092 IN A WEEK

Total in Period Ending April 3 Is Gain Over 1925 and 1924, but Is Under Previous Week.

ORE SHOWS ONLY ADVANCE

All Districts Except Southwest Report Declines in Loadings of All Commodities.

Special to The New York Times.

WASHINGTON, April 13.—Revenue freight loadings for the week ended April 3 totaled 928,092 cars, according to reports filed today by the carriers with the Car Service Division of the American Railway Association. This was an increase of 4,692 cars compared with the corresponding week last year and 66,102 cars over the corresponding week in 1924. Compared with the preceding week the total was a decrease of 39,746 cars, decreases being reported in the total loading of all commodities except ore.

Miscellaneous freight loadings for the week of April 3 were 350,789 cars, a decrease of 9,908 cars under the week before and 14,102 cars under the same week in 1925. It was, however, an increase of 28,926 cars above the same week in 1924.

Loading of grain and grain products amounted to 37,673 cars, a decrease of 639 cars under the week before but an increase of 3,306 cars over the same week in 1925. It also was an increase of 2,577 cars above the same week in 1924. In the Western districts alone grain and grain products loadings totaled 21,654 cars, an increase of 2,170 cars over the corresponding week last year.

Coal loading totaled 156,909 cars, a decrease of 14,504 cars under the week before but 23,910 cars above the same week in 1925. Compared with the same week in 1924 it also was an increase of 33,706 cars.

Loading of merchandise and less than carload lot freight amounted to 262,706 cars, a decrease of 4,887 cars under the week before but 146 cars above the same week in 1925. Compared with the corresponding period in 1924, it was an increase of 11,094 cars.

Forest products loading totaled 73,162 cars, 4,759 cars under the week before and 6,424 cars below the same week in 1925, a decrease of 4,329 cars below the same week in 1924.

Coke loadings totaled 13,026 cars, a decrease of 271 cars under the preceding week but 963 cars above the corresponding week in 1925. Compared with the same week in 1924, it also was an increase of 736 cars.

Live stock loadings for the week amounted to 21,391 cars, a decrease of 5,952 cars under the week before and 2,444 cars under the same week in 1925. It also was a decrease of 7,199 cars below the same week in 1924. In the western districts alone, 15,649 cars were loaded with live stock during the week, 2,091 cars below the same week last year. Ore loading totaled 12,436 cars, an increase of 1,174 cars above the preceding week but 668 cars below the corresponding week in 1925. Compared with the same week in 1924, it was an increase of 599 cars.

Compared with the preceding week this year, all districts except the southwestern showed decreases in the total loading of all commodities, while all except the southern, southwestern and northwestern showed increases over the corresponding week in 1925. All districts except central-western showed increases over the corresponding period in 1924.

Loadings for the week ended April 3 compare as follows with the weeks of this and preceding years:

	1926	1925.	1924.	1923.
April 3.....	928,092	923,400	861,990	896,595
Mar. 27.....	967,838	937,769	907,380	936,874
Mar. 20.....	977,209	911,481	909,390	916,816
Mar. 13.....	967,811	924,140	916,952	904,116
Mar. 6.....	964,581	935,044	926,261	906,544
Feb. 27.....	912,658	864,096	944,514	852,936

Record loadings for all time were established by the week ended Aug. 28, when 1,124,436 cars were loaded.

LONG ISLAND ROAD HAS $810,000 SURPLUS

Makes First Report on Credit Side in 26 Years—Passengers Increase 8.5 Per Cent.

The report of the Long Island Railroad covering operations for 1925 was approved yesterday by the stockholders at their annual meeting, held in the Pennsylvania Station here yesterday. The report calls attention to the fact that "for the first time in twenty-six years the profit and loss account has changed from the debit to the credit side, the amount to the credit of that accont at the close of the year being more than $810,000."

During 1925 the number of passengers carried was 100,922,813, an increase of 8.5 per cent. over 1924. At the Pennsylvania Station the Long Island handled 38,038,975 passengers, an increase of 19.5 per cent. over the previous year. The traffic to and from that station continues to show a larger increase, it is said, than the Flatbush Avenue and other terminal points.

Passengers carried on commutation, family and school tickets increased 11.5 per cent., representing 64 per cent. of the total passengers carried.

Freight hauled amounted to 8,016,763 tons, or 5 per cent. more than the year before. Notwithstanding the anthracite strike, fuel tonnage decreased only 1.1 per cent. Building material tonnage gained 15 per cent. One hundred and sixty-five new industries located along the company's lines, compared with 140 in 1924.

Referring to the development of Montauk, the report recounts that in September, 1925, a contract was entered into between the Montauk Company, in which the Long Island owns a one-quarter stock interest, and the Montauk Beach Development Corporation to sell the real estate of the Montauk Company at Montauk Point to the development corporation. Title to the property was closed early in 1926.

Buy Ignition Protector Rights.

Special to The New York Times.

BRADLEY BEACH, N. J., April 13.—Purchase of the interests and rights of Preston Vaughn, inventor of an ignition protector system for automobiles, by the Vaughn Ignition Protector Company of Bradley Beach was announced here today. It was said the rights had been sold for a royalty. The invention is a rubber cover which is placed over the ignition system for protection in damp and stormy weather. The officers of the newly formed company are: B. L. Cahn, Bradley Beach, President; J. A. Brown, Asbury Park, Vice President, and Rudolph Anderson, Bradley Beach, Secretary-Treasurer.

CONSOLIDATED ASKS STATE FOR RELIEF

Evans Proposes Modifications in Terms to Lift Burden on the Exchange.

AGREEMENT HELD DOUBTFUL

Keyes Winter, Head of Anti-Fraud Bureau, Says He Is in No Hurry to Act.

Its existence admittedly a burden under the drastic regulatory provisions of its agreement with Attorney General Albert Ottinger's Anti-Stock Frauds Bureau, which was sanctioned by Supreme Court Justice John Ford, the Consolidated Stock Exchange has submitted a formal plea for relief through modification of five paragraphs of the stipulation recently approved by its officers, directors and a majority of its members.

Deputy Attorney General Keyes Winter, head of the Anti-Stock Frauds Bureau, produced a letter from Phillip Evans, President of the Consolidated, in which the modification proposals were given in detail. Mr. Winter said that Mr. Evans had also had a long talk with him and that he had been informed that the Exchange members were of the opinion that it could not long continue in business unless material relief was obtained.

Although Mr. Winter would not say what action he would take, it is believed by many that he will not consent to alter the agreement.

Mr. Evans, in his letter to Mr. Winter, asked that the paragraph requiring every commission house member of the Exchange to have, at all times, a minimum capital of $25,000 be modified by striking out the minimum altogether. In the same paragraph Mr. Evans would change the word "customers" to "non-members" in the following sentence:

"None but commission houses shall buy or sell securities for the public as brokers, or charge commissions as brokers, or receive accounts, money or property of customers."

Mr. Evans would change to $1,000 the amount mentioned in Paragraph 11, which reads: "Every member of the Exchange clearing for himself shall keep on deposit at all times with the clearing house a minimum of $3,000."

Mr. Evans asked that the "last eleven words" be stricken from Paragraph 6, which now reads as follows: "Commission houses shall be defined as any member buying or selling securities for the public as brokers and charging commissions as brokers, or dealing with or for any non-members, or with or for more than five members of the Exchange."

Mr. Evans would also extend the time limit of ten minutes granted to "specialists" on the floor in which to execute an order to thirty minutes. Mr. Winter said he had talked with Mr. Evans about eliminating the "specialists" altogether and thought an agreement to this effect might be reached. A specialist is a trader who has sole right to sell certain stocks on the floor of the Exchange.

Mr. Winter said he had not answered Mr. Evans's communication and was "not in a hurry" to do so.

CANADIAN
Government and Municipal Bonds

Principal and Interest Payable in Gold in New York City

$2,000,000
Province of Nova Scotia
Two-Year 4½% Gold Notes
Due April 1, 1928

Nova Scotia is one of the oldest and most highly developed provinces in the Dominion. Its chief industries are shipping, fishing, mining, manufacturing and agriculture, which are greatly aided by the abundant natural resources of the Province and its strategic position on one of the main transatlantic trade routes. Halifax, the capital, is noted for its excellent harbor facilities.

Price to yield about 4.60%

$500,000
Dominion of Canada
Ten-Year 4½% Gold Bonds
Due February 1, 1936
Non-Redeemable prior to Maturity

These bonds, total issue $40,000,000, are the direct obligation of the Government of the Dominion of Canada, and we are advised that the proceeds, together with the proceeds of $65,000,000 principal amount of internal obligations to be issued in Canada, are to be used for the purpose of refunding $70,000,000 One-Year Notes and other maturing obligations of the Dominion.

Price to yield about 4.65%

$1,500,000
City of Toronto
Guaranteed 4½% Gold Bonds
Due September 1, 1953
Issued by Toronto Harbor Commissioners

Toronto, with a population of 550,000, is the second largest city in Canada and the capital of Ontario, the wealthiest and most populous province of the Dominion. Toronto's bank clearings in 1925 were $4,914,650,000. It is estimated that Ontario produces one-half the total manufactures in Canada and that Toronto produces one-fourth of the total of Ontario. There are 220 branches of American industries in the City. These bonds are guaranteed unconditionally by endorsement both as to principal and interest by the City of Toronto. A sinking fund provides for the purchase of bonds in the open market up to 105 and interest, and if not so obtainable to be called by lot.

Price to yield about 4.88%

Redmond & Co.
31-33 Pine Street, New York
Members New York Stock Exchange

Philadelphia Baltimore Washington Albany

The above information while not guaranteed has been obtained from sources which we believe to be reliable.

Securities for April Investment

Safety in Investment calls for careful discrimination

EXPERIENCE in investing money teaches that a careful study of the basic values which underlie securities is a sounder guide than judgment based on the ups and downs of market quotations. The OLD COLONY CORPORATION offers securities that are recommended only after a careful study of their investment value.

A NEW issue of our "Current Investment Booklet," which we publish quarterly, is now available for investors who wish to follow a reliable guide in placing their funds to advantage.

Ask for Booklet NY-9

OLD COLONY CORPORATION
Owned and controlled by
OLD COLONY TRUST COMPANY
25 EXCHANGE PLACE, NEW YORK CITY

New Issue

Exempt from all Federal Income Taxes

$1,524,000
City of Miami Beach, Florida
Gold 5½% and 6% Bonds

Dated March 1, 1926 **Due March 1st, 1927 to 1946 inclusive**

Principal and semi-annual interest (March 1st and September 1st) payable in gold in New York City. Coupon bonds in the denomination of $1,000 with the privilege of registration as to principal.

FINANCIAL STATEMENT
(as officially reported)

Actual value of taxable property, 1925	$191,793,900
Assessed valuation, 1925	44,094,940
Total bonded debt (including this issue)	4,120,500
Water Debt	$540,000
Sinking Fund	120,476
Net Bonded Debt	3,460,024
Population (Permanent, Estimated)	10,000
Population (Winter, Estimated)	20,000

These bonds, issued for water, street, sanitary sewer, bridge, wharf, public building and park purposes, constitute direct and general obligations of the entire City, payable from unlimited ad valorem taxes levied against all the taxable property therein.

Legal opinion of Messrs. Caldwell & Raymond

$1,055,000 – 5½% Bonds
To yield 5.60%

$469,000 – 6% Bonds
To yield 5.60%

Eldredge & Co. **Halsey, Stuart & Co.**
Incorporated

$16,524,000 BONDS

CRUDE OIL OUTPUT

NET GAIN REPORTED

in 1925 was less by $1,539,418 than in the year preceding.

"We recognize that this situation is

$16,524,000 BONDS IN SIX NEW ISSUES

Antioquia, Colombia, Flotation of $6,000,000 Brings Interest From 7.87% to 21.08%.

BIG LOAN TO LOEW'S NEAR

International Securities Trust Borrows $5,000,000, Yielding 5.50 to 5.60 Per Cent.

Public offering of $6,000,000 bonds of the Department of Antioquia, Colombia, and $5,000,000 by the International Securities Trust of America, and announcement of forthcoming issues of $15,600,000 by the Loew's, Inc., theatrical enterprises and $7,500,000 by the Minnesota & Ontario Paper Company featured yesterday's news of new bonds.

The Antioquia issue consists of 7 per cent. twenty-year external secured sinking fund gold bonds, Series B, and is offered by Blair & Co., Inc.; the Chase Securities Corporation and E. H. Rollins & Sons. Under the plan of redemption, operating under a sinking fund, the bonds are priced to return a yield varying from 21.08 per cent. for those called for payment January 1, 1927, to 7.87 per cent. for those maturing July 1, 1945. The offering price is 81½. The issue represents the second phase of a $20,000,000 financial program of the department. Proceeds will be used to enlarge its railway system. Security for the bonds consists of a first charge and lien on 75 per cent. of the revenues derived from the tobacco tax and a lien on the earnings and properties of the Antioquia Railway, which has shown an operating profit in every year since 1910.

International Securities.

The issue of the International Securities Trust of America, announced by its fiscal agent, the American Founders' Trust, totals $5,000,000 and consists of 5 per cent serial secured gold bonds, Series D, due on June 1, 1933, and Series E, maturing on June 1, 1943. The earlier maturity is offered at 97 and interest, to yield about 5.50 per cent., and the 1943 series is priced at 93.50, to yield approximately 5.60 per cent. The International Securities Trust of America, which is the pioneer among American investment trusts and is declared to be the largest, has resources exceeding $11,000,000. Its total assets have increased fully 50 per cent over a period of three months. It operates along the lines of long-established British investment trusts, investing and reinvesting its resources in diversified domestic and foreign securities.

Redmond & Co. are offering today $2,000,000 Province of Nova Scotia two-year 4½ per cent. gold notes at a price to yield about 4.60 per cent.; $300,000 Dominion of Canada ten-year 4½ per cent. gold bonds to yield about 4.65 per cent., and $1,500,000 City of Toronto guaranteed gold bonds at a price to yield 4.88 per cent.

Eldredge & Co. and Halsey, Stuart & Co., Inc., are distributing $1,524,000 City of Miami Beach gold 5½ per cent. and 6 per cent. bonds, due from March 1, 1927, to 1946 inclusive. The offering is made up of $1,055,000 of 5½ per cent. bonds, priced at 100 and interest, and $469,000 of 6s, priced to yield 5.60 per cent.

Loew's Coming Issue.

Dillon, Read & Co. and the National City Company will offer this week $15,000,000 6 per cent. debentures of Loew's, Inc. The issue will have stock warrants attached. The corporation owns or directs a chain of 119 theatres throughout the country and also owns all of the common stock of the Metro-Goldwyn Pictures Corporation, which, with Famous Players-Lasky, is the most important producer of films in this country. The corporation's theatre chain includes houses in New York, Boston, Washington, St. Louis, San Francisco and Los Angeles. The present capitalization of Loew's, Inc., consists of 1,060,760 shares of common stock with a total indicated market valuation of $38,000,000.

The extensive expansion and building program was announced by the Minnesota and Ontario Paper Company simultaneously with the statement that it had sold $7,500,000 of its bonds and notes to Halsey, Stuart & Co., Inc., and the Minnesota Loan and Trust Company. The securities consist of $4,000,000 first mortgage sinking fund 4 per cent. gold bonds and $3,500,000 of five-year 6 per cent. notes. Public offering of the issues will be made soon.

STEEL COMMON BEING SOLD.

Shares Held for Customers by Brokers Increased 118,486.

An increase of 118,486 shares of United States Steel common stock held for customers by brokers was noted during the first quarter, and a decrease of 119,468 shares in the number held for investment, according to a report published yesterday. The increase is due to liquidation of the stock, the report said.

The floating supply on March 31, representing the amount available for speculation, totaled 1,521,220 shares, or 29.02 per cent. of the outstanding number. This compares with 1,402,756 shares, or 26.6 per cent. of the entire issue held by brokers on Dec. 31, 1925, and with 1,364,650 shares, or 25.81 per cent. on March 31. The increase in the floating supply for last year was 156,570 shares.

Shares held by investors totaled 3,681,806, or 70.08 per cent. of the issue on March 31. This compares with 3,-892,371, or 73.4 per cent. on Dec. 31, 1925, and 3,718,176, or 70.39 per cent. on March 31.

Brokers' holdings in New York State at the end of the quarter were 1,333,-612, while foreign holdings were 153,-992 shares.

EXPECT HARDWARE GAINS.

A general firmness of prices, the common belief that there is no room for further important declines from current levels and a light current business due to unseasonable weather are the important factors in the hardware trade, according to this week's issue of Hardware Age. Leaders and retailers in almost all sections believe that it is unwise to delay necessary purchases in anticipation of lower Spring prices.

"At large the trade is optimistic," the publication says. "Building programs look good, farmers had a satisfactory year and the 1926 agricultural outlook suggests another profitable year for farmers. Wages and employment are both good. Freight car loadings are heavy, with an increase predicted in twelve leading industries. The hardware trade feels that basic conditions are sound and that better conditions will come with better weather. Carried over in hands of retailers are light in most centres, but staple goods have had a consistent demand."

CRUDE OIL OUTPUT OFF 1,250 BARRELS

Daily Average Production Last Week Was 1,946,200 Barrels —California Declines.

A decrease of 1,250 barrels of crude oil marked production in the United States last week according to statistics compiled by the American Petroleum Institute. The daily average was 1,946,200 barrels as against 1,947,450 barrels for the preceding week.

Production in Oklahoma maintained the high rate set for it last week by the Sinclair well, brought in at that time, which flowed at the rate of 17,000 barrels a day. However, the Oklahoma figure dropped 9,800 barrels from last week's rate.

For the first time since the first of March production in California fell below the 600,000 barrels mark, with a total production of 597,000.

An increase of 5,450 barrels was noticed in Montana and slight increases were reported from Kansas, West Central Texas, North Louisiana, Arkansas, Gulf Coast, the Eastern region, and New Mexico. Decreases were reported from North Texas, East Central Texas, Southwest Texas, Wyoming and Colorado.

The following table shows the daily average production for the more important States and fields, compared with other periods, figures being in barrels of forty-two gallons each:

	—1926—		—1925—
	Apr. 10.	Apr. 3.	Apr. 11.
Oklahoma	489,200	478,800	454,150
Kansas	101,300	101,050	85,800
North Texas	86,200	86,850	88,100
East Cent. Tex.	54,750	57,000	144,400
West Cent. Tex.	52,150	77,350	58,450
Southwest Texas	39,700	40,050	44,000
North Louisiana	51,150	49,150	56,850
Arkansas	169,650	167,900	173,000
Gulf Coast	86,550	86,700	97,050
Eastern	100,500	99,000	101,000
Wyoming	73,150	73,100	80,100
Montana	22,750	17,300	6,300
Colorado	6,350	6,700	2,450
New Mexico	4,000	3,700	550
California	596,000	602,500	596,000
Total	1,946,200	1,947,450	1,993,600

A total of 1,709,000 barrels was imported during the week, as against 1,246,000 barrels during the week ended April 3. The daily average for last week was 244,143 barrels as compared with 178,000 barrels in the preceding week. The daily average for the four weeks ended April 10 was 246,000 barrels.

Receipts of California crude oil at Atlantic Coast ports during the week were 592,000 barrels as against 627,000 barrels for the week prior. The daily average last week was 84,571 as against 89,571 the week previous, while the daily average for the four weeks ended April 10 reached 94,086.

URUGUAY LOAN NEXT WEEK.

$30,000,000 Six Per Cent. Issue to Be Ratified in Few Days.

The $30,000,000 Uruguayan Government 6 per cent. loan, which was awarded this week to a syndicate headed by Hallgarten & Co. and Halsey, Stuart & Co. by the Uruguayan National Council, is expected to be offered to the public early next week. The award has yet to be ratified by the Uruguayan Congress, but this action is regarded as assured within a few days, as all parties are represented in the Council and there is no opposition to the loan.

Figures showing the remarkable national wealth of Uruguay became available in connection with the loan. The national wealth is estimated at $1,570 per capita, which is greater than that of any other South American country and, in Europe, exceeds that of Belgium, France, Holland or Germany. The gold reserves of the Government bank of issue at the end of 1925 exceeded the amount of notes in circulation. The Uruguayan peso has a nominal value slightly larger than the American dollar and is at present quoted substantially at par.

Among the purposes of the loan, aside from refunding, are expenditures for railways, harbor works, road building, agricultural developments and educational buildings. The loan will carry a sinking fund of 1 per cent. a year, operating semi-annually, which will retire the bonds in about thirty-three years. The price has not yet been announced.

MACHINERY BUSINESS GOOD.

American Machinist Reports Outlook Is Favorable for Year.

General improvement is reported throughout the machinery industry, although there has been noted a lessening in activity in some sections, due, however, to temporary pending readjustment of production schedules, the American Machinist for this week reports.

Business continues more or less normal, it is said, with a good export demand and a favorable outlook for the remainder of the year in almost all sections.

"Conditions in the New England territory," the American Machinist says, "are better than in some time past. In the New York market sales are up to normal and there has been a steady improvement in expert demand. In Buffalo sales are spotty, but the outlook is regarded as favorable. Philadelphia reports increased industrial activity, with prospects for good summer business.

"Orders for machinery on the Detroit district are mostly for special equipment for the automotive industry. Buyers in Cleveland are taking equipment at a conservative rate. Orders in the Cincinnati region are scattered, yet the total represents a fair volume. The tone has improved in Chicago, especially for used machinery."

PACIFIC GAS INCOME GROWS.

Reports $7,851,537 Net for 1925, Against $7,028,349 in 1924.

The Pacific Gas and Electric Company, in its detailed statement for 1925, shows a net income of $7,851,537, after taxes, interest, depreciation, &c., the same as was shown in its preliminary statement. After preferred dividends the profit is equal to $9.53 a share on $48,130,848 of common stock. This compares with $7,028,349, or $8.83 a share on $42,908,962 common stock in 1924.

The consolidated income account shows gross earnings were $47,729,079, with other income $697,817. Expenses and taxes were $39,695,712. Bonds and interest were $7,930,837, while depreciation was figured at $2,907,920. After preferred dividends of $3,265,433 and common dividends of $3,634,327, a surplus remained of $951,057.

Among the total assets of $307,324,817 were cash, $1,536,925; notes and accounts receivable, $5,296,999; materials and supplies, $6,952,301; plant and property, $272,813,668; investments of $124,-720, and due stock subscription, $342,-703. Liabilities for 1925 totaled $300,-774,268. Accounts payable were $2,104,-727; dividends declared, $1,817,164; interest, $647,797; accrued interest, $1,933,878, and accrued taxes, $6,857,975.

NET GAIN REPORTED BY ROCK ISLAND R. R.

Operations in 1925 Result in Surplus Equal to $4.54 on Common Stock.

MORE LONG-HAUL TRAFFIC

President German Tells of Plan for Motor Cars to Compete With Local Bus Lines.

The net result of operation of the Chicago, Rock Island & Pacific Railway during 1925, the company announced yesterday, was a surplus equivalent to $4.54 on the common stock, compared with $4.36 in 1924. There was a decrease in gross revenue of $197,585 and an increase of about $800,000 in maintenance expenses, but these items were more than offset by a decrease in transportation expenses, so that net income advanced from $8,835,220 in 1924 to $8,966,132 in 1925.

The general balance shows current assets of $36,891,109, an increase of $7,809,129 over 1924. Current liabilities were $18,351,770, a gain of $3,366,233.

Net operating income of $22,799,945, against $23,046,156 the previous year, was reported as equivalent to 4.18 per cent. on the property investment. If freight rates had been adjusted, it was said, to enable the road to earn the 5½ per cent. prescribed by the Interstate Commerce Commission, net operating income would have been $6,720,-000 more.

"One of the outstanding features of the report," said President J. E. German, "is the continued decline in passenger business, which is due almost entirely to the competition of the motor vehicle. We are carrying fewer passengers now than in 1911 or in any year since, and the passenger revenue in 1925 was less by $1,839,414 than in the year preceding.

"We recognize that this situation is a result of new conditions in transportation, and we are devoting our efforts to developing that phase of passenger business with which the motor bus cannot compete, namely, the long-haul traffic. The improved California service, to which we referred in last year's report, has been very successful. The new Golden State Limited is earning a very substantial amount over the direct cost of operation, and the favorable comment of thousands of pleased travelers convinces us that its service is a great asset to the company. We are curtailing the local passenger train service to meet the new conditions; but, since there is a limit below which passenger train mileage cannot be reduced, we are trying out the motor car as a substitute for the passenger train, and believe that in the near future a type of motor rail car will be developed which will enable the railroads to compete with the motor bus for short haul traffic."

As previously announced a net profit of $5,467,000 was realized by the company in its purchase of the Edwin Gould holdings of the St. Louis Southwestern and the later sale to the Kansas City Southern Railway. There were no commissions of any kind in the transaction, it was said, and the entire amount will be credited to the surplus account in 1926.

St. Louis Exchange's Trading Hours

Special to The New York Times.

ST. LOUIS, April 13.—Directors of the St. Louis Stock Exchange voted today to extend trading time from 75 minutes to two hours and one-half. The new hours will be from 10 A. M. to 12:30 P. M., except Saturday, when the hours will be from 10 A. M. to 11:30 A. M., thereby placing the local stock market on a parity with exchanges in other cities. Stock lists of trading quotations were also established by the board.

U. S. CERTIFICATES AND NOTES.

Following are the prices paid in the open market for United States Treasury certificates of indebtedness and notes of the different issues:

			P.C. Year.	Bid.	Asked.	Yield
June			1926	99⅞	100	2.77
June			1926	100	100⅛	3.77
Sept.			1926	100⅝	100⅞	3.11
Dec.			1926	100⅜	100⅝	3.46
March			1927	101⅛	101⅜	3.46
Dec.			1927	101¼	101½	3.80

BID AND ASKED QUOTATIONS

FOREIGN ISSUES.

Closing quotations for Government, municipal and miscellaneous bonds issued in this country and in American currency values in which there were no transactions:

	Bid.	Asked.
Alpine Montan Steel 7s, 1955	91	91¼
Argentine 5s, 1945	87⅜	88
Bergen 8s, 1945	113⅜	114
Bergen 6s, 1949	99	99½
Brazil 7½s, 1952	104½	105
Chile 8s, 1926	101½	102
Colombia 6½s, 1927	100¾	100¾
Copenhagen Tel 5s, 1950	99	100
Cordoba 7s, 1942	97⅛	97¾
Cuba 5s, 1944	100⅝	102
Cuba 5s, 1949	99	101¼
Cuba 4½s, 1949	89¼	90¼
Cuba 5½s, 1953	101½	102
Danish 8s, B, 1946	110	111¾
Dominican Rep 5s, 1958	102¼	...
Finland 6s, 1945	85¾	87¼
Finnish 6½s, A, 1954	90	90¾
Finnish 6½s, B, 1954	90	90¾
Greek Govt 7s, 1964	85¾	86½
Holland Am 6s, 1947	81¾	82½
Hungary 7½s, 1946	93¾	94⅜
Lower Austrian Hy El 6½s, 1944	85	85¼
Mexico 5s, 1945	40	42
Nord Rys 6½s, 1950	78	78
Rhen Steel 7s, 1935	89	89¾
Rotterdam 6s, 1964	104¾	105
Solssons 6s, 1936	83	...
Tokio 5s, 1952	65¼	66¼

UNITED STATES GOVERNMENT PRE-WAR LOANS.

Closing quotations for Government bonds:

	Bid.	Asked.		Bid.	Asked.
2s, r, 1930	102⅛	102¼	Pan 2s, r, 1936	101	102⅛
2s, c, 1930	102⅛	102¼	Pan 2s, c, 1936	101	102⅛
3s, r, 1946	95	95⅛	Pan 2s, r, 1961	95	95⅛
3s, c, 1946	95	95⅛	Pan 2s, c, 1961	95	95⅛
4s, r, 1947	98	98⅛	P I 4s, '34	94	96
4s, c, 1947	98	98⅛	P I 4s, '35	94	96
Pan 2s, r, 1936	101	102⅛	P I 4s, '38	94	96
Pan 2s, c, 1936	101	102⅛			

Closing quotations for stocks in which there were no transactions:

	Bid.	Asked.
Abr & Str, 4s	46½	
Do pf	106½	109
Ala & Vk	106	...
Alb & Sus	190½	200¾
All Am C	138	141
Alig & W	103¼	...
Al Realty	47⅛	50½
Allis-C Mfg pf	106	108½
Am Bk N	85	...
Am B Sug pf	75	78
Am Br Bov pf	88	90
Am Realty 6 & F pf	111	114
Am C & F pf	122	125¾
Am Chicle	138½	141
Do ct	36	37
Do pr pf	...	90
Do ct	...	88½
Am Exp	111	113
Am & F P 3½% pf	111	...
Am H & L pf	45	47
Am Ice pf	84	88
Am La pf	87	...
Am Locy pf	112	113½
Am Metal pf	112	113
Am Piano pf	92½	93
Am Rad pf	137	...
Am Rep	64½	68
Am Ry Ex	77½	78
Am S & R pf	113¾	114
Am Shuff	137½	140
Do pf	99	100
Am Snf pf	110	112
Am S Tob pf	99	100
Am T & T	124½	125
Am Type F pf	102	110
Am Water Wks & El 7% pf	102¾	103¾
Am Wtrwks pf	99	100
Am Wrtg Pap pfd	19	2
Ann Arbor	42½	45
Do pf	80½	...
Arch D M pf	100	101¾
Armour pf Del	89¾	90
Do pf III	89¾	90
Artkom	49¼	51½
Do pf	107	107½
Art Metal	19	21
Asso D G 1st pf	99	99
Do 2d pf	104	106
Atl G & W I pf	37½	40
Atl Rut pf	113½	117
Atlas Powd	16	18½
Atlas Tack	30	31
A Nichols pf	99½	99¾
Auto Knit Hosy	3	4
Auto Sales	6¼	7¼
Do pf	...	22
Baldwin Loco pf	100½	...
Barnet L pf	47½	53
Do pf	100¾	...
Baysk Co	39½	40
Do 1st pf	95½	99
Do 2d pf	91½	...
Beech Cr	39½	...
Beechnut pf	113½	...
Beth Stl 8% pf	118½	119
Blumthal pf	97½	99
Booth Fish	5¼	6
Do 1st pf	39¼	40
Brit E Stl 1st pf	92	95
Do 2d pf	78	79
Brown Sh	75½	76
Do pf	105	115
Buff R&P	60	62
Do pf	90	95
Buff S & E	85	88
Do pf	99½	...
Burns Bros	69½	70½
Do pf	97½	98½
Do w w	110	...
Bush Ter	20½	21¾
Do deb	86¼	87
Bush Ter Bldg pf	99¼	101
Byers	28	32
Do pf	...	99½
Canada Sc	58¾	60
Century R Mills	13¾	14½
Do pf	85	88
Cert-teed 1st pf	97½	103¾
Do 2d pf	88¾	90
Chi & Ash ctfs	5	10
Chi & E I	31	33
Chi G W	6	6¼
Chi & NW pf	119	120
Chi, R I & P 7% pf	97¾	97¾
Do 6% pf	84¾	84¾
Chi, St P, M & Om	46	46
Do pf	100	110
Chi Y Cab	...	50
C, C, C & St L	125	126
Do pf	100	120
Cleve A B	69¾	80
Do spec	40½	...
Clueett-P pf	109	120
Coca-Cola pf	100	...
Colo F & I pf	105	110
Colo Sp 1st pf	60	67
Do 2d pf	53	60
Com Inv Tr 6½% pf	90	92
Do 7% pf	94	96
Com Solv	127½	130
Comm Credit pf	23	24
Do pf B	25	27
Conley Tin F Sts	¾	⅞
Con Cigar pf	93	99
Cont Can pf	116	...
Cont Ins	124	125
Orez Corp	25	40
Cuba R R pf	78	...
Cuba Am Sug pf	97	101
Cuba Dom Sug pf	17½	18½
Cuba Sous 7% pf	101	...
De Beers	27¾	28
Detroit & Mack	24	...
Do pf	68	...
Devoe & R 1st pf	99	103
Douglas P	20	21
Dul, S S & A pf	4	6½
Do pf	4	6½
Durham H	6	11½
Do pf	...	66
Eastman K pf	114	...
Eisenlohr pf	93	96
El Pow A L 40% pd	101¼	103
Do pf	101	...
Ball	100	106
Elk Horn Coal	10	11
Do pf	21	25
Emerson B pf	10	15
Erie A Pitt	61	...
Esch Bstl	15½	16½
Fairbanks, M pf	105	116
Famous Pl pf	117½	118½
Fed L & T pf	80	85
Do pf	72½	74
Fed Sug pf	25	27
Fifth Av B	15	18
First N Y 1st pf	97½	100
Do 2d pf	100	113½
Do 1st pf	...	...
Fisk Rub pf	76½	79
Fleischm pf	98	100
Fl Sugar	...	...
Ft Pitt Bdg	100	108½
Gair, R. pf	100	105
Gen Baking pf	110	...
Gen Cigar pf	111¼	115½
Do deb pf	100	117
Gen G & E 5% pf, A	105	106½
Do 7% pf B	93¾	95
Gen Motor pf	97	...
Gen Ry Sig pf	101½	103
Gen Refrac	...	42
Goodrich pf	99	99¼
Goodyr T & R pf	107	108
Gotham	85	85½
Great West Sug pf	109	111¼
Guant Sug pf	85	...
Gulf Mob & Nor	26¼	27
Do pf	96	100
Gulf St Stl 1st pf	103	...
Hackensk Water	20	22
Hanna 1st pf	42	50
Hayes Whl pf	101	107
Heime (G W)	69¼	71
Do pf	113	...
Hock Val	150½	200
Hoe (R) & Co	25¾	27
Homestake	33½	35
Howe Sd	32¾	33
Hud & Man pf	71¼	75
Ill Central pf	117	118
Do leased lines	78¼	80
Ind Motor pf	20	101
Ind Rating pf	103	...
Ingersoll-R pf	107	110½
Inland Stl pf	105	105¾
Int Cement pf	103	106
Int Nickel pf	103	105
Int Paper 6% pf	80	85
Int Rys of Cent Am pf	25¼	28½
Do pf	61¼	64
Int Salt	75	80½
Int Shoe	131	135
Ia Central pf	1¼	2¼
Iron Prods pf	71	72
Jewel Tea pf	31	32½
Do pf	110	122
Joliet & C pf	121	...
Jones Bros Tea pf	13	15½
Jones & L pf	114	116½
Kansas Cy So pf	61¾	62½
Kayser (J) & Co 1st pf	90½	108½
Kelly Sp T pf	81	90
Do 1st pf	64½	70
Kelsey Whl pf	117¾	...
Kinney (G R) Co	82½	83
Do pf	93¾	94
Kresge (SS) pf	108	108½
Kresge D S pf	72½	81
Kress (SH)	300	900
Do pf	124	...
Kup'heimer B pf	80	82
Do pf	101¼	...
Lacl Gas	150½	152
Do pf	85	92
Lawyers Mtge	70	75
Lehn & F	31½	32
Loose-W B 1st pf	114	115¾
Do 2d pf	129	130
Lorillard pf	111¾	115
Do pf	111¾	115
Mack Trks pf	103	106
Macy pCos	131	135½
Macy (RH) pf	117	...
Mallinson pf	74	78
Mash Elev pfd	84	93
Mas Shirt pf	24	24½
Do pf	115	120
Massa Sug pf	35½	40
Do pf	70	80
Maxim Stl pf	82	84
Merch Mt pf	74	3
Do pf	25½	31
Merch-Pr pf	19½	20½
May Dept Stre pf	120	120
Mid-G Pict pf	25¾	33
Mich Cent	700	850
Mid C P pf	85¼	94½
Miller Rub	95¼	98
Mill Stl P pf	110	110
Mina & Stl	5	5¼
M.SP&SSM pf	88	89
Do 7% pf	69½	80
Mont Pow pf	116	118
Mor & Es	80¾	...
MulhallDdy	14½	15
Munsing'r	20½	23
N C & StL	140	170
Nat Ct & S pf	75	80
Nat Dept Stre pf	92¾	93½
Nat Dist pf	82	90
Nat Lead pf	117¾	119¾
Nat Supply pf	104½	115
Newport N & S	15	...
N O G & C	120¾	127½
N Y Air B pf	89	89¾
N Y Chicl pf	93	94
N Y Dock pf	60¾	70
N Y L & W	108½	108
Nor Amer pf	104	...
Nor States P pf	40	50
Nunn, L J pf	70	80
O Pc pf	103	...
Owens-A M pf	91	96
Pac Coast 1st pf	80	90
Do 2d pf	70	80
Pac Gas & E 1st pf	114	116
Do 1st pf	120	130
Pac Lighting pf	98	99
Pac Mail	14	15
Pan-Am Petr B	32	33
Do pf	88	89
Pan Am-A pf	97	98
Pan Tex Pet	19	20
Do pf	97	98
Penick & F pf	100	110
Penn Coal & Coke	19½	20
Do pf	101	104
Penney (J C) pf	105½	...
Peoria & E 1st pf	17	25
Pere Marq pf	89	94
Do pf	73½	75
Phil Co 5% pf	35	...
Phillip Mor	17	18
Phill, R, C & I ctfs	35	40
Phillips-J	46	52½
Do pf	81½	87
Phoenix Hos pf	32	38
Do pf	95	100
Pierce Oil pf	21	24
P, C, C & St. L	90	...
P T Coal pf	83	87½
Pitts Wash	125	...
Pitts Stl pf	94	96
Pitt Util pf ctfs	18½	19
Do new	18½	19
P R A Tob	70	78
Prod & Ref pf	31	33
Pub S, NJ, 8% pf	96	100¾
Do 8% pf	117¾	117¾
P S H Pow pf	108¼	109½
Pure Oil 8% pf	106	106
R B Sec 1st pf	71¼	73
Radio Corp pf	45	49¾
Rand Min	81¾	84
Readr 1st pf	40½	42½
Reid J C	48½	50
Do pf	89½	90
Rem Type 1st pf	105¼	106
Do 1st pf	...	98
Ser S	105¼	109
Do 2d pf	104	105½
Ren & Bar	130	...
Rep I & S pf	89	90
Repu Tob	134	...
Robt Reis 1st pf	75	85
Rutland pf	38½	43
St L & S F pf	64	80
St L & S W pf	72	75
Savage Arms	115¼	115¾
Schulte pf	102	104
Seagrave	125½	130
Simmons Co pf	107¾	110
Sinclair Oil pf	91¾	92
Sl-Shef S & I pf	103	105
S P Pr Bldg pf	114	118
Spalding 1st pf	101¾	105
Spear & Co	15	24
Spicer Mfg pf	99¼	102
Std Pl Gl pf	90	50
Std G & E pf	85¾	85¼
Studeb Co pf	117	118
Super Stl	19½	20½
Tax Cab	17¾	18¾
Tex G S	80¾	81
Tob P, A	106	106¾
Thompson	44	44½
Trax & W	23	25½
Tw C T	70	71½
Do pf	101¾	...
Under Type pf	119¾	...
Un Tk Car	83	85
Do pf	115¾	116¾
Un Cig Stl pf	118	120
Unit Drug 1st pf	96¾	97½
Un Dyewood	10	12
Do pf	40	50
Un Paperb	38	39½
U S Distil pf	100½	...
U S Exp	3¾	4¼
U S Ind A pf	101	101¾
U S Smelt pf	46	49¾
U S Tobac	85½	89
Do pf	118	...
Utah Cop	90¾	93
Van Raalte 1st pf	88½	93
Va-Car Ch	7	10
Do pf	6	9
Do S ctfs	¾	1¼
Va I, C & Coke	47	50
Do pf	75	80
V S & Pap	85¾	86¾
Do pf	90	95
Vivaudou pf	95	98½
Vulc Det	10	15
Do A	5½	...
Do pf	88	100
Do A	45	...
Wash-Ores pf	111	113
Wab pf B	60	65
Ward B, A	102	109
Warwick	15	18
Wat S Pie	12¾	13½
W P Rup	4	4½
West P Sug	20	22
Do pf	90	98
West Va P pf	95	96
Do pf	108	110
Wheel & L pf	40	41
White Sew	22¾	30¼
Wilson & Co	3½	4½
Do ctfs	3¼	4¼
Do pf	15	17
Worth Pump pf A	73	90
Wr Ty & C pf	88	91
Y & S pf	55¼	55¼

$5,000,000.

International Securities Trust

OF AMERICA

A MASSACHUSETTS TRUST

5% Secured Serial Gold Bonds

Dated June 1, 1925. Due Series D—June 1, 1933 Series E—June 1, 1943

Coupon bonds in denominations of $500 and $1,000. Registerable as to principal. Principal and interest payable at Guaranty Trust Company of New York. Interest payable June 1st and December 1st. Redeemable on any interest date in whole or in part on sixty days' notice at 107½% and accrued interest.

The Trust agrees to pay the normal Federal income tax to the extent of 2% and to refund, upon application within sixty days after payment, the Pennsylvania, Connecticut and District of Columbia Personal Property Taxes, not exceeding four mills per dollar per annum, the Maryland Security Tax, not exceeding four and one-half mills per dollar per annum, and the Massachusetts income tax not exceeding 6% on income derived from bonds.

GUARANTY TRUST COMPANY OF NEW YORK, TRUSTEE

The letter to us from Mr. William B. Dall, Chairman of the Board of Trustees, available upon request, is herewith summarized as follows:

History and Business: International Securities Trust of America, the first general American investment trust, was organized in April, 1921, as a voluntary trust under the laws of Massachusetts. Its business is confined solely to the investment and reinvestment of its resources in seasoned, marketable securities, foreign and domestic.

The primary purpose of the Trust is to afford safety of investment by means of broad international diversification and constant watchfulness. It is managed by a Board of Trustees elected at annual shareholders' meetings.

Investment Regulations: Securities owned shall be diversified as follows:

1. Funds shall be distributed among at least 400 seasoned, marketable securities.
2. Not more than 25% of the resources of the Trust may be invested in any country except the United States and England.
3. Not more than 10% of the assets of the Trust may be invested in securities representing any distinct class of industry.
4. Not more than 1½% of the assets of the Trust may be invested in any one security other than governmental securities.
5. No bonds or stocks of any railroad, public utility or industrial enterprise are eligible for purchase unless the business has been established for at least four years.
6. Railroad, industrial and public utility bonds are not eligible for purchase unless the net assets (at book value) back of such bonds are at least 200% of the purchase price.
7. Preferred and common shares of railroad, industrial and public utility companies are not eligible for purchase unless they have a book value of at least 150% of the purchase price.

Operation for nearly five years under these regulations, together with these additional restrictions contained in the Rules and Regulations governing the Trustees, has resulted in acquiring 500 or more different securities, earnings on which average considerably more than 50% in excess of the interest and dividends actually paid thereon.

Collateral Security: International Securities Trust of America secured Serial Gold Bonds are issued under an Agreement dated June 1, 1925, between International Securities Trust of America and the Guaranty Trust Company of New York, as Trustee, which provides that the Collateral (cash or securities chosen and diversified in conformity with the Agreement) pledged with

MISCELLANEOUS MARKETS

QUOTATIONS FOR APRIL 13.

PUBLIC UTILITY STOCKS.

	Bid.	Asked.
Adirondack Pwr. & Lt. 7% pf.	101½	103½
Do 8% pf.	100	112
Alabama Power pf.	102	104
American Public Utilities	77	82
Do prior pf.	89	91
Do par. pf.	86	89
Americus States, Sec. A	2½	3
Do Sec. B	1½	2
Do war	¼	½
Appalachian Power	91	..
Do pf.	101½	..
Arizona Power	20½	30
Do pf.	78	79
Arkansas Light & Power pf.	97	100
Associated Gas & Electric pf.	50	51
Do $6 pf.	82	85
Broad River Power pf.	93	96
Gen. Aris. Light & Pow. pf.	98	..
Cent. Ill. Pub. Ser. 6% pf.	89	92
Central Power & Light pf.	97¼	100
Central States Electric pf.	94	96
Cities Service	40½	41
Do pf.	53¾	54½
Do B	74	..
Do pf. B	74	..
Do bankers	19¾	..
Columbus Electric & Power	180	..
Do pf.	102	104
Columbus Ry., Pow. & Lt.	85	..
Do pf. A	98	100
Do pf. B	96	97
Commonwealth Edison	140	142
Consolidated Traction	28	33
Consolidated Gas N. Y. pf.	57½	58½
Continental Gas & Electric	100	150
Do participating	95¾	97
Do 7% pf.	93¾	94½
Consumers Power 6% pf.	96	99
Do 6.6% pf.	102	104
Conn. Light & Pow. 7% pf.	110	112
Do 8% pf.	118	121
Duke Power	115	125
Eastern Texas Electric pf.	102	104
Eastern States Power Corp.	21	25
Do warrants	8	11
Do without warrants	91	93
El Paso Electric, new stock	80	..
Do pf.	102	104
Empire Gas & Fuel pf.	95¾	96¾
Essex & Hudson Gas	130	133
Federal Utilities	17	..
Do pf.	75	..
Galveston-Houston Electric	16	21
Do pf.	50	55
Gas & Elec. of Bergen	65	67
Georgia Railway & Power	118	123
Do 8% pf.	112	114
Do 7% pf.	100	100½
Gen. Gas & El. par stfs.	4¾	5¼
Hudson County Gas	129	132
Illinois Power & Light pf.	97¼	100
Interstate Power 7% pf.	93	96
Jersey Cent. Pwr. & Light 7% pf.	97½	99
Kentucky Securities Corp.	90	91
Keystone Tel. (Philadelphia) 4%	54	57
Kings County Light 7%	103	104
Louisville Gas & Elec. A	23½	25¾
Mat. Edison $6 C pf.	102¾	103
Do pf. $7 B	101	..
Mississippi River Power	60	70
Do pf.	92	94
Mississippi Pwr. & L. pf.	101	104
Mobile Electric pf.	80	..
Mohawk & Hudson 2d pf.	94	96
Do 1st 7% pf.	102	104
Mountain States Power	22	26
Do pf.	95	..
Nat. Pub. Ser. pf. A	92½	95
Do par pf.	95	97
Newark Con. Gas	86	88
New York Steam Corp.	106	113
North States Powr. (Del.)	101½	103
Do pf.	99	102
North Carolina Pub. Ser. pf.	90	96
Northern N. Y. Utilities 7% pf.	102½	104
North. Ontario L. & Power pf.	78	81
Northern States Power pf (Wis.)	90	..
Northern Texas Electric	..	40
Do pf.	..	58
Oklahoma Gas & Electric pf.	95	..
Ohio Public Ser. pf.	99	99¾
Pacific Gas & Electric pf.	98	99
Penn.-Ohio Securities	26	30
Do new stock	6¼	7
Do pf.	70½	72½
Portland Elec. Power	40	43
Do 7% pf.	97	99
Do 6% pf.	78	80
Do 24 6% pf.	74	76
Public Service Co. pf.	97	100
Puget Sound Power & Light	50	53
Do 6% pf.	83	86
Do 7% pf.	106	109
Republic Railway & Light	85	88
Do pf.	101	103
Securities Corp. gen.	90	95
Do gen pf.	88	793
Sierra Pacific Electric	25	27½
So. Cities Util. free com.	23	24
Do v. t. com.	26	28½
Do 7% pf.	85	88
South Colorado com., A	23	25
Do pf.	92	..
Sioux City G. & E. 7% pf.	78	99½
Somerset Un. Mid. Ltg.	65	..
S. Jersey Gas, El. & T.	130	133
Southwestern Power & L. pf.	101	103½
Southwestern Light & P. $6 pf.	83	87
Do A	55	..
Do B	45	..
Standard Gas & Electric 7% pf.	99	100
Staten Island Edison 6% pf.	93	94½
Standard Pow. & Light	21	22½
Do pf.	93	96
Tampa Electric Co.	275	285
Tennessee Electric Power 7%	96¼	100
Do 6%	87	90
Texas Electric Ry.	40	42
Tide Water Power 8% pf.	102	103
Toledo Edison 7% stfs.	102	..
Utilities Power & Light 7% pf.	91	97
Utica Gas & Electric pf.	102	107
West Missouri Power pf.	91	93
Western States Gas & Elec.	17	..
Do pf.	90	95

PUBLIC UTILITY BONDS.

	Bid.	Asked.
Adirondack Power & Lt. 6s. '50	105½	106¼
American Gas & Elec. 6s.	100	100¼
American Power & Lt. 20	97	97¾
Appalachian Power 1st 5s, 1941	99	100
Arkansas Lt. & Pow. 6s, 1954	100¼	102¼
Do 1st 6s, 1945	100½	90
Associated Gas & El. 6½s, 1954	100¼	102¼
Coast Val. G & E. 1st 6s, 1952	101	..
Central Power & Light 6s, 1946	101½	102¼
Do 6½s, 1932	104	..
Cities Service debenture B	185	..
Do debenture C	128	..
Do debenture D	108	..
Do debenture E	109	..
Cleve. Elec. Il. 5s, 1939	102	102¾
Columbia(S. C.) Ry. G. & E. 5s, '36	92½	..
Colorado Power 1st 5s, 1953	97	98½
Columbus Elec. Pow. 6s, 1941	102	104
Connecticut Power 5s, 1963	102	104
Continental Gas & El. 5s, 1927	100	100¼
Do 6s, 1947	101	102
Do 7s, 1935	105¼	106¼
Do 6½s, 1948	99	99¾
Con. Gas of N. J. 5s, '36	95	..
Do 5s, 1962	88	..
Con. Trac. 5s, 1933	57	60
East Texas Electric 5s, 1942	97	..
El Paso Electric 5s, 1950	96¼	97½
Ft. Smith L. & T. 1st 5s, 1936	77	..
Galveston-Houston 5s, 1954	67	71
Gas & Elec. of Bergen 5s, 1949	102	..
Houston Elec. 1st 6s, 1935	92½	94½
Hudson Co. Gas 5s, 1949	101	102
Imp. Irrig. Dist. Cal., 6s, 1939	103	106
Interstate Power 6s, 1944	100	100
Do 7s, 1934	100¾	101½
Jersey Central Pwr. & Lt. 5½s, '40	97¼	99
Jersey City, Hack. & Pat. 4s, '49	44	46
Louisiana Power 1st 6s, 1940	99¼	101
Louisville Gas & El. 5½s, 1954	102	..
Do 5s, 1952	99¾	99¾
Do 6s, 1937	101	..
Louisville Light 1st 5s, 1953	99¼	99¼
Mississippi River Power 5s, 1951	100¾	100¾
Do 7s, 1935	102	..
Mississippi Val. 6s, 1947	91	94
Mountain States 1st 5s, 1938	99	..
Do 1st 6s, 1938	100	103¼
Minneapolis Gen. Elec. 5s, 1954	100	102
National Pub Svc. 6½s, 1948	96	99½
National Power & Light Inc. 7s, 1934	103¼	104¼
New Orleans Pub Svc. 4½s	88	89
Do 5s, 1952	92¼	93¼
Do 6s, 1965	92½	93¼
Newp. News & H. Ry. G. & E. 5s	90	92
Do 5s & West. Light 4s	53½	..
Newark Con Gas 5s, 1948	101½	102
Newark Pass. Ry. 5s, 1930	78	81
North Carolina Pub. Svc. 5s, 1954	93	94
Northern Ohio Pow. Ry. 6s, 1945	96	97
Northern Ohio Pow. 7s, 1935	93½	94
Northern Texas Elec. 5s, 1940	75	79
Oklahoma Gas & El. 1st 5s, 1950	94	95
Do 1st deb. 6s, 1940	99½	99¾
Paterson Ry. 5s, 1944	66	..
Power Securities Corp. 1949	75	79
Puget Sound P. & L. 5½s, 1949	100½	101½
Salt River Val. Water 6s, 1828	100	102¾
San Diego G. & E. 5s, 1947	94	96½
Do 5s, 1947	106	..
Do 5s, 1935	100	102
Savannah El. & P. 7½s, 1941	104½	..
Seattle Electric 5s, 1929	99¾	100¾
Do 1st 5s, 1930	101	..
St. Paul Gas Light 5s, 1944	100½	101½
Do gen. 6½s, 1935	104	..
Do gen. 5s, 1937	104	..
Sierra & San Fran. Pw. 1st 5s, '49	76	79
Do 1st 5s, 1949	89	92
So. Jersey Gas, El. & Tr. 5s, '36	100	..
Standard Gas & Elec. 6s, 1935	99¾	101¾
Tampa Electric 5s, 1943	99	..
United Electric 5s, 1929	97¾	98½
Wash. Coast Util. 6s, 1941	103	104
Western States Gas & Elec. 5s	99	..
Do 6s, 1947	99	..
Wilcox, Minn. & Pac. 5s, 1944	97	98
Wisconsin Pub. Ser. 1st 5s, 1954	99	100
Do 1st & ref. 6½s, 1952	97	99
Do 1st & ref. 6s, 1952	101	103

INVESTMENT TRUST FUNDS.

	Bid.	Asked.
Am. Founders Trust (new units)	72	74
Do (old units)	118	..
Basic Industry Shares	95	105½
Diversified Trust Shares	95	101½
Financial Investing Co., N. Y.	16¼	18¼
Fin. Ind. Sec., 7% pf.	88	94
Do 8% pf.	96	98
First Trust Corp.	108	110
Industrial Trust Shares	104	11
Key Sec. Trust Am. pf. 7%	103½	107
Do cumulative pf.	99	98
Do common	60	..
Do units	133	135
New England Investment	98	100
United Bankers' Oil	11¾	12

BONDS.

Financial Investing 5s, 1929	97¾	97¾
Gas & Elec. of Am. 6s, 2, 1935	100	103¼
Do 5s, 1948	100	102
Do 6s, 1948	102	104

JOINT STOCK LAND BANK BONDS

Bank of Issue.	Rate.	Maturity.	Bid.	Asked.
Arkansas, Memphis Penn.		1963-33	100	102
Atlantic, Raleigh, N. C.	5	1963-33	101	102¾
Atlants of Atlanta, Ga.	5	1955-35	102	103½
California, of San Fran., Cal.	6½	1951-31	102	104
California of San Fran., Cal.	5	1951-31	100	102
Chicago of Chicago, Ill.	4½	1965-35	99¾	100¾
Chicago of Chicago, Ill.	5	1951-31	101	102¾
Central of Illinois of Greenville	5	1962-32	100¾	102
Dallas of Dallas, Tex.	5	1953-33	101	102½
Denver of Denver, Col.	5	1956-36	101¾	103
Des Moines, Iowa	5	1963-33	101	102½
First Carolinas, Col., S. C.	5	1952-32	100¾	101¾
First of Montgomery, Ala.	5	1965-35	101	102¾
First Texas	5	1966-36	101¾	103
Fremont, Neb.	4¾	1965-35	99½	101
Greenbrier	5	1965-35	102	103½
Iowa, Sioux City	4½	1955-35	100½	102
Kansas City of Kan., Kan.	5	1965-35	101	102¾
Kansas City of Kansas City, Mo.	4½	1965-35	99	100¾
Lexington, Ky.	5	1954-34	103½	104
Lincoln of Lincoln, Neb.	4½	1965-35	100	101½
Maryland-Virginia of Baltimore	5	1955-35	101¾	103¾
New York, N. Y.	5	1953-33	101	103
Oregon and Wash.	5	1963-33	100	101¾
Pacific Coast, Salt Lake City	5	1954-34	100¼	102½
Pacific Coast, Los Angeles	5	1954-34	100½	102½
Pacific Coast of Portland	5	1955-35	101	103
Potomac of Washington, D. C.	5	1953-33	100	103
St. Louis, Mo.	5	1952-32	101	102½
St. Louis, Mo.	4½	1955-35	101	103
St. Louis, Mo.	5	1954-34	103¼	104¼
Shenandoah Valley, Staunton, Va.	5	1944-34	101	103
Union of Detroit	4½	1955-35	100	102
Union of Detroit	5	1956-36	102½	104
Virginian of Charleston, Va.	5	1955-35	101	103
Virginia-Carolina of Norfolk, Va.	5	1956-36	101½	103¼

NEW YORK BANK STOCKS.

	Bid.	Ask.
America	215	..
Do v t c	215	240
Am Ex-Pac	410	420
Am Union	200	218
Bank of U S	300	310
Do v t c	300	310
Bowery & East River	365	375
Bryant Park	310	330
Bway Cent	335	375
Bronx Boro	1300	1400
Bronx Nat	400	420
Butch & D	170	180
Do v t c	170	180
Capitol Nat	220	230
Cent Merc	275	300
Coney Island	250	300
Chelsea Exch	215	225
Central Nat	142	150
Chase	425	435
Chat-Phenix	345	355
Chemical	735	..
City	602	610
Colonial	550	..
Commerce	365	375
Com'wealth	250	270
Coney Island	250	300
Continental	275	300
Corn Exch	555	565
Cosmopolitan	210	240
Fifth Av	2100	2400

TRUST COMPANIES.

	Bid.	Ask.
Bk Europe Tr	315	340
Bk N Y & T	600	615
Bankers	595	605
Bronx Co	300	..
Brooklyn	700	720
Cent Union	540	560
County	200	250
Empire	350	360
Equitable	265	275
Farm L & T	505	515
Fidelity	285	295
Fulton	380	410
Guaranty	550	560
Irving-Col	315	320
Kings Co	1800	2000
M'facturers	495	505
Midwood	250	275
Mut Tr of W	175	200
New York	510	520
Title Guar	625	640
Unit States	1675	1725
U S M & T Tr	390	405
West T & T	475	..
Westchester	500	..

REALTY, SURETY AND MORTGAGE COMPANIES.

	Bid.	Ask.
Alliance R	180	200
Am Surety	170	175
B & Mtge G	305	315
Home Title	300	325
Lawyers Mtg	255	265
Law T & G	235	295
L W M & T	200	225
Lloyds 1st M	150	160
Mtg Bond	135	145
Nat Surety	203	207
N Y Tie & M	455	465
Realty Assoc	125	132
Do 1st pf	86	91
Do 2d pf	85	90
U S Title G	300	315

INSURANCE COMPANIES.

	Bid.	Ask.
Aetna C & S	800	..
Aetna Fire	590	610
Aetna Life	550	570
Agriculture	260	280
Am Alliance	315	325
Am Salamand	54	58
Assur of Am	200	225
Automobile	200	..
Bank & Ship	300	325
Boston	445	465
Buffalo	800	830
Camden Fire	13	16
City N Y	810	820
Com'wealth	600	..
Conn Gen L	1450	1600
Continental	124	128
Cont Cas	170	..
Fid & Cas	133	138
Fid & Dep	118	120
Fid Phenix	165	170
Fire Assoc	54	56
Firemen's Ins	232	238
Franklin	183	188
Glens Falls	97	99
Globe & R	1500	1600
Great Amer	280	285
Hanover	190	200
Harmonia	46	55
Home	330	344
Homestead	29	33
Independence	25	31
Imp & Exp	65	73
Ins of N A	50	53
Maryland Cas	97	99
Mechanics	55	..
Mil Mech	32	36
New Amster	50	53
Nat Fire	710	750
Nat Liberty	305	..
N J Insur	40	45
Niagara	245	250
N Y Cas	100	110
North River	110	120
Northern	285	295
Pacific Fire	110	115
Preferred Ac	815	..
Prov-Wash	320	335
St. P F & M	95	110
Security, N Y	35	..
Travelers	1025	1050
Stuyvesant	210	220
U S Cas	380	390
U S Fid & G	197	199
U S M & S	245	255
United States	140	150
Westchester	45	47

FEDERAL LAND BANK FARM LOAN BONDS.

Rate.	Maturity.	Bid.	Asked.
5	May, 1947-37	105¼	106¼
5	Nov., 1941-31	105¼	106¼
4½	July, 1954-34	103¼	103½
4½	July, 1953-33	103	103¾
4½	Jan., 1955-35	101¾	102¼
4½	Jan., 1956-36	102	102½
4½	Jan., 1953-33	101¼	101¾
4½	May, 1942-32	101¼	101¾
4½	Jan., 1943-33	101¼	101¾
4½	May, 1939-29	100¾	100¾
4½	Nov., 1937-22	100¾	100¾

JOINT STOCK LAND BANK STOCK

	Bid.	Offer.	Yield.
Bank of Milwaukee	115	125	8.20
Chicago	115	125	8.00
Dallas	125	135	7.69
Des Moines	100	110	8.64
Denver	122	132	5.82
First Carolinas	115	125	8.40
First Texas of Houston	113	120	8.00
Fremont	115	125	6.92
Kansas City	115	120	8.33
Lincoln	125	135	6.67
North Carolina	142	150	4.00
San Antonio	110	120	6.66
St. Louis	160	165	5.52
Southern Minnesota	95	100	..
Virginian (par $5)	7	7½	6.25

FOREIGN INTERNAL SECURITIES

Securities in subjoined table payable in currency of issuing countries:

Security.	Rate.	Issue.	Bid.	Asked.
Belg. Premium	5	1920	21½	24½
Belg. Restoration	5	1910	20	25
British Fund	4	Mar., 1910	82¼	84¼
Brit. Nat. W. B	5	1920	101¾	103
Brit. Nat. W. B	5	Oct., 1927	101	103
Brit. Nat. W. B	5	1929-47	97¾	98¾
British Consol	2½		31¾	33½
British Victory	4	Sep., 1919	89¾	90¾
Denmark	5	1919	228	232
Denmark	5	1894	145	153
French Govt.	4	1917	17	19
French Govt., Vic.	5	Jan., 1941	19	21
French Loan	5	Prem., 1920	23	27
French Loan	6	1920	23	24
Ital. War Loan	6		27¼	28½
Midl R. R.	6	1960	19	21
Norway	6	1921-31	210	220
Norway	6½	1944	227	232
Norway	6	1940-70	224	228
Paris-Orleans	6	1956	19	21
Poland Govt.	5	1924	4	6
Prague	6		15¾	17¾
Russian Rentes	6	1884	5	7
Warsaw	8	1924	25	100

Payable in currency other than that of issuing countries:

Security.	Rate.		Bid.	Asked.
Arg. (unlisted)	5	Sep., 1945	86¾	88¾
Arg. (rescission)	5	1945	75¾	77¾
Bolivia	8	1947	80	87
Brazil	6½	1959	70	72
Brazil	5	1913	61	63
Brazil	5	1895	61½	63½
Brazil	4	1889	61½	63½
Brazil (readjustion)	4	1900	53	55
Brazil	4½	1889	61½	63½
Brazil	8	1910	80½	83½
Buenos Aires 10-yr. gold bonds	6		98	99
Buenos Aires 5s 1910 £100 pieces			96	97
Buenos Aires 5s 1925 £100 pieces			70	72
Canada	5	1931	102¼	104¼
Canada	5½	Nov., 1952	104¼	105¼
Central Pow. Ry. (European issue)	4	1949	71	73
C. M. & St. P.	4	1925	43¾	44½
Chile	8	1941	97	98
Chinese	5	1911	39	41
Costa Rica	5	1911	60	63
Great Brit.	5	1914	112	117
Mexican	5	1945	36	40
Sao Paulo, Pr. st.	8	1929	65	70
San Cath., Brazil	5		30	35
Uruguay	8	1942	93	97
Uruguay	6	1919	91	93

*Per 100 Mrks. †Per million Polish marks.

EQUIPMENT BONDS.

The subjoined quotations, calculated on a percentage basis, are the average of the price for all maturities:

Name.	Maturity.	Rate.	Bid.	Ask.
Atlantic Coast L	1926-35	6	5.15	5.00
Do	1926-36	6½	4.90	4.75
Baltimore & Ohio	1926-40	4½,5	4.85	4.70
Do	1926-35	6	5.15	5.00
Bethlehem Steel	1926-39	7	6.50	6.00
Boston & Albany	1926-27	4½	4.90	4.50
Buf., Roch. & P.	1926-38	4½,5,6	5.15	4.70
Canadian North	1926-29	6	5.05	4.70
Canadian Pacific	1926-32	4½,6	4.85	4.70
C. R. R. of N. J.	1926-33	5	4.75	4.65
Do	1926-35	6	5.15	5.00
Cent. of Ga. Ry.	1926-39	5	4.95	4.70
Ches. & Ohio	1926-30	5	4.85	4.70
Do	1926-37	5½,6½	5.00	4.75
Do	1926-35	6	5.15	5.00
Chicago & Alton	1926-37	6	5.60	5.35
Chi., Bur. & Qy.	1926-35	6	5.15	5.00
Chi., M. & St. P.	1926-40	5,5½	5.35	5.00
Do	1926-35	6	5.60	5.25
Chi. & Northw'n.	1926-35	6	5.15	5.00
Do	1926-38	5,6½	5.00	4.70
Chi., R. I. & Pac.	1926-40	4½,5	4.95	4.70
Do	1926-35	6	5.30	5.05
Chi., St.P.,M & O.	1926-31	7	5.35	5.00
C., C., C. & St. L.	1926-29	6	4.85	4.70
Do	1926-35	6	5.15	5.00
Col. & Southern	1926-35	6	5.20	5.00
Del. & Hudson	1926-43	6	5.15	5.00
Erie Railroad	1926-37	4½,5	5.10	4.90
Do	1926-38	5½,6	5.35	5.10
Fruit Growers' Ex.	1926-40	4½,5,5½	5.25	4.85
Gt. Northern Ry.	1926-40	4½,5	4.90	4.70
Do	1926-35	6	5.20	5.00
Hocking Valley	1926-35	5	4.90	4.70
Do	1926-35	6	5.20	5.00
Illinois Central	1926-50	4½,5	4.75	4.65
Do	1926-37	6½,6¾,7	4.95	4.75
Do	1926-35	6	5.15	5.00
Kan. City South	1926-38	5½	5.15	4.95
Do	1926-35	6	5.30	5.00
Long Island	1926-39	5,6	5.25	5.00
Louis. & Nash.	1926-38	4½,5	4.75	4.65
Do	1926-35	6	5.15	5.00
Do	1926-36	6½	4.90	4.75
Michigan Central	1926-32	5,6	4.95	4.65
Do	1926-35	6	5.12	5.00
M., St. P. & S.S.M.	1926-35	4½,5	5.10	4.85
Do	1926-35	5,6½,7	5.30	4.90
Mo., Kan. & Tex.	1926-35	6	5.35	5.10
Missouri Pacific	1926-35	6	5.35	5.10
Do	1926-40	4½,5	5.00	4.80
Do	1926-38	5½,6½	5.20	4.90
N. Y. Central	1926-40	4½,5	4.75	4.65
Do	1926-35	6	5.15	5.00
Do	1926-35	7	4.90	4.70
N. Y., C. & St. L.	1926-39	4½,5	4.70	4.60
N. Y., N. H. & H.	1926-40	4½,5	5.25	5.00
Do	1926-35	6,7	6.50	5.25
Norfolk & West'n.	1926-35	4½	4.75	4.80
Northern Pacific	1926-32	4½,7	5.00	4.70
Pac. Fruit Expr.	1926-35	7	4.95	4.80
Pennsylvania R.R.	1926-39	4½,5	4.75	4.65
Do	1926-35	6	5.12	5.00
Pere Marquette	1926-35	6	5.25	5.05
Pitts. & L. Erie	1926-35	6½	5.05	4.80
Reading Co	1926-32	4½,5,6	4.85	4.65
Seab'd Air Line	1926-40	5,5½,6	5.40	5.00
Southern Pacific	1926-49	4½,5	5.00	4.65
Do	1926-35	6	5.12	4.95
Do	1926-35	7	4.95	4.75
Southern Ry	1926-39	4½,5	4.90	4.70
Do	1926-37	6½	5.00	4.75
Do	1926-35	6	5.15	5.00
St. L.-San Fran.	1926-37	6	5.05	4.80
Do	1926-35	6	5.25	5.05
St. Louis S. W.	1926-40	5,5½	5.15	4.80
Union Pacific	1926-37	5	4.75	4.62
Do	1926-35	7	4.90	4.75
Virginian Ry	1926-40	4½,5	4.90	4.70
Do	1926-35	6	5.20	5.00
Wabash Railroad	1926-39	5	5.30	5.10
Do	1926-40	4½,5	5.00	4.80
Western Md.	1926-37	5	5.10	4.90
Do	1926-36	6,7	5.50	5.20
Western Pacific	1926-38	5½	5.10	4.90
Wheel. & L. Erie	1926-27	5	4.75	4.50
Do	1926-35	6	5.40	5.10

ONE-HUNDRED-DOLLAR BONDS.

RAILROADS.

	Maturity.	Rate.	Bid.	Asked.	Yld.
B. & O. T. C. 4s	J 1950	76	79		6.20
Bklyn-Man Tr 5s	J & J 1968	94	96		6.50
C. B. & Q. 5s	F & A 1971	103	104		4.80
Chi & E Ill 5s	M & N 1951	75	78		8.45
Fla. E. Coast 5s	M & S 1974	97	99		5.15
H. & Man rfd. 5s	F & A 1935	93	95		5.40
Mo Kan-T pr 5s	J & J 1962	98	99		5.05
M-St P So 5½s	M & S 1940	92	94		6.10
N Y Cen rfd 5s	A & O 2013	102	104		4.90
N Y & N H 6s	A & O 1948	97	98		6.25
No & W cons 4s	A & O 1996	86	90		4.50
No Pac rfd 5s	J & J 2047	98	100		5.00
Reading 4½s	J & J 1997	94	96		4.70
St L-S fr pr 4s	M & S 1950	85	87		4.85
Seabd. A. L. 6s	M & S 1945	91	93		6.55
So P Fr Ter 4s	A & O 1950	85	87		4.85
West Pac 5s	M & S 1946	97	99		5.15

PUBLIC UTILITIES.

Am Tel & Tel 5s	J & J 1960	98	100	5.00
Am W Wks 5s	A & O 1934	96	97	5.60
Bell Tel of Pa 5s	J & J 1948	102	103	4.90
Consumer Pw 5s	M & N 1952	99	101	4.95
Ill Bell Tel 5s	J & D 1956	101	102	4.90
Lowisv Gas 5s	M & N 1962	98	100	5.00
Mont Power 5s	J & J 1943	100	101	4.95
N Y Tel 5s	A & O 1941	108	109	5.80
Pacific Tel 5s	M & N 1952	99	100	5.00
So Cal Pwr 5s	J & J 1947	99	100

SEES NEW STABILITY IN BUSINESS LOANS

Federal Reserve Bulletin Points to Effects of Credit Readjustment.

SPECULATION DISCOURAGED

Production of Automobiles Is Larger, but Sales by Dealers Show a Decrease.

Special to The New York Times.

WASHINGTON, D. C., April 13.—That the policy enunciated by the Federal Reserve system at the peak of the recent "bull" market on the Stock Exchange, which discouraged the extension of further loans by member banks on securities which were held for speculative purposes, had a very decided effect in bringing about a readjustment of the credit structure tending to stabilize business, was indicated in the April bulletin of the Federal Reserve Board, made public here today.

Between the end of December, 1925, and the end of March of the present year, the board pointed out, the volume of loans secured by stocks and bonds at member banks in leading cities declined by about $450,000,000, a reduction amounting to more than 40 per cent. of the increase in this class of loans during the preceding year.

This liquidation, which during the early weeks of the year was partly seasonal in character, the board added, continued in the later weeks largely as a result of the decrease in credit requirements of the security market consequent upon the drop in security values.

New York Cuts Loans 18 Per Cent.

"That it was the reduced volume of loans to finance the trading in securities that was the principal factor in the recent decline in the volume of this class of loans," the board stated, "is indicated by the fact that total loans of reporting banks to brokers and dealers made by member banks in New York City declined from $3,139,000,000 on Feb. 17, a figure close to the peak for the current year, to $2,573,000,000 on March 31, a drop during the six-week period of $556,000,000, or about 18 per cent."

This rapid decline in the credit requirements of the security market was accompanied, the board points out, by a growth in the demand for loans to finance the current operations of industry and trade, which continued to be active during the first three months of the year and was reflected after the end of January by a considerable increase in the volume of commercial loans at member banks in leading cities. These loans rose by the end of the first quarter to a level near that reached last Autumn when commercial loans were in larger volume than at any time in the past four years.

Out-of-Town Funds Flow Back.

It is stated that during the earlier weeks of the year, out-of-town funds flowed into the New York market and were used to replace funds withdrawn from the market by the New York banks for their own account, but that since the middle of February the withdrawal of out-of-town funds has been more rapid than the reduction in the street-loan account of the local banks.

The volume of commercial loans in 1925 changed relatively little and the increase for the year was entirely in banks outside New York as the commercial loan account of the New York City banks showed a decrease for the year.

Condition of Auto Industry.

In view of the many conflicting opinions expressed recently about the condition of the automobile industry, a statement in the board's bulletin was read with unusual interest.

"Production of passenger automobiles during the first two months of this year," the board stated, "was greater than in the corresponding period of 1925 and 1923 but less than in those months of 1924, the previous record. Truck output exceeded that of January and February of any previous year. Trade reports indicate a continuation of production at a high rate during March. Further readjustments in prices have been announced by various producers, many of them making allowances for the prospective reduction in the Federal tax on automobiles sold by manufacturers.

"Distribution of cars was large during February, exceeding that of a year ago by an appreciable margin. Reports indicate, however, that retail sales by dealers were much smaller than their receipts from manufacturers."

CUBAN RAIL STRIKE NEAR.

Men Will Walk Out Tonight Unless Wage Compact Is Put in Force.

Copyright, 1926, by The New York Times Company.

Special Cable to THE NEW YORK TIMES.

HAVANA, April 13.—Unless the management of the Consolidated Railways of Cuba puts the labor agreement made with its men last year into force, or something unexpected happens at Camaguey, the brotherhood will decree a walkout on the Cuba Railroad and the Cuban Northern Railways at 6 o'clock tomorrow night, the time given to the company to accede to the demands.

According to word received here tonight from Camaguey, the men are determined to strike and fight to a finish, declaring they have had enough of dead-letter compacts, and that the railways are only sparring for more time. Sixty thousand men will be affected.

The management asserts that the brotherhood refuses to compromise and that no reason for a strike exists.

Governor Villena of Camaguey considers the railroad men in the right, and in messages to President Machado he states that the people of Camaguey are with the men, and that the company has provoked the conflict by not putting the labor compact into effect as signed before the Secretary of the Interior.

Contradictory statements as to whether the Government will run trains or will allow a general paralyzing of business could not be confirmed tonight.

Answering to the railroad delegation note 2 of this city, a cable has been received by the brotherhood from the Pan-American Federation of Labor at Washington asking for full details in order to lend cooperation to the Cuban workers.

A long manifesto was issued today explaining the situation and declaring that if necessary a walkout on the United Railways of Havana would be ordered.

The Camaguey brotherhood has sent telegrams to all unions on the island asking for a sympathy strike. It is probable that all transportation workers on the island will join.

ADMITS TICKET SCALPING.

One of Six Defendants in Railroad Fraud Case Pleads Guilty.

The six defendants placed on trial on Monday before Federal Judge Henning and a jury, on a charge of conspiracy to defraud various railroad companies, were reduced to five defendants yesterday because one of the three alleged scalpers, Ross Frasier of Kansas City, pleaded guilty. The indictment named sixteen conductors and alleged ticket scalpers, but this number was reduced to fifteen because one of them is dead.

It is alleged that the conspiracy resulted in defrauding various railroads out of more than $1,000,000. The five defendants on trial are Adolph A. Blum and David Lyons of Chicago, alleged scalpers, and Charles D. Davis, George H. Werts and William G. Yates, conductors, who live in Newark.

Captain Charles G. Bakeyan, Director of the Bureau of Railway Intelligence, whose investigations resulted in the indictment, resumed the witness stand and told how he had discovered the methods of the fraud and those engaged in it.

The trial will be continued today.

ASKS $60,700 IN COAL DEAL.

Plaintiff Says Buyer of His Company Owes Him Part of Profits.

The trial of a suit for $60,700 damages brought by Edward A. Fries of 493 Washington Avenue, Brooklyn, against Henry G. Senger of 347 McDonough Street, Brooklyn, began yesterday in the Brooklyn Supreme Court before Justice Callaghan and a jury.

Fries was the owner of the Fries Coal Company, which in March, 1921, he sold to Senger, head of the Putnam Coal Company. He testified that, under an agreement, he was to have received until April 30, 1927, 10 cents for every ton of coal sold.

Fries now asks for $32,800 as his commission of the coal sold and an additional $27,900 on coal which he computed will be sold by the defendant before the alleged contract expires. It was contended by Senger that Fries was to have given his services to the company but had not fulfilled his part of the alleged agreement.

NEW RUBBER LOWS IN BIGGEST MARKET

Crude Prices Decline to Lowest Since Last May as Trading Sets Record for Volume.

454 LOTS CHANGE HANDS

Seven Months' Futures Dealt In—Drop Is in Sympathy With Reaction in London.

Crude rubber futures yesterday were driven to the lowest levels since last May in a market which broke all records for volume when 454 lots changed hands on the Rubber Exchange of New York. The previous record day was 418 contracts, made just one month ago.

The decline carried the active months from 1 cent to 1¼ cents under Monday's finals. Seven months were traded in, May and July coming in for the greatest share of the business.

The market opened lower in sympathy with the reaction in London, where spot sheets were quoted at 24¼d. off 1¼d. Thereafter prices moved irregularly until May touched 46.40 and July 48 cents, when good buying came into the market and lifted the list moderately up from earlier lows. Among the distant positions March was traded in at 47 cents, a loss of 20 points from the previous close, but the best bid at the end of the day was 45.30 cents, or a gross decline of 190 points.

Range of prices for the active deliveries follows:

	High.	Low.	Close.	Monday's Close.
May	50.10	49.40	49.80	51.00
June	49.50	49.00	49.10*	50.50
July	49.10	48.00	48.40	50.00
August	48.00	46.00	48.10*	49.60
September	48.00	47.70	47.80	49.20
December	48.50	46.50	46.50	48.00
March	47.00	47.00	45.30*	47.20

*Nominal.

Other months closed: October 47.40, November 47.00, January 46.10, February 45.70. Spots were quoted at 50.50.

Business in the Street market also reflected the same degree of nervousness and price decline as registered on the Exchange. Most of the leading grades dropped below 50 cents for the first time in close to one year. Spot sheets were quoted at 50 cents and first latex crêpe at 51 cents.

The range of prices for the leading grades, spot and futures, follows:

	Spot.	May-June.	July-Sept.
Ribbed smoked sheets	.50	.49	.48
First latex crepe	.51	.50	.49
Amber No. 3	.47	.46	.45
Clean thin brown crepe	.47	.46	.45
Para up-river	.44	.43	.42

Tire—Reclaimed 13c, shoe 10c, tube 19c.

AMERICAN CHAIN EARNINGS.

Net Income for 1925 Equal to $4 a Share, Against $2.92 in 1924.

Statement of earnings for 1925 of the American Chain Company, Inc., shows consolidated net income of $2,401,376, after depreciation, amortization, interest, and Federal taxes, equal to $4 a share earned on the combined 350,000 $25 shares, 8 per cent. Class A stock, and 250,000 no par common shares. In 1924 the profit was $1,753,765, or $2.92 a share on the combined stocks.

Operating profit was $4,270,100 against $3,384,777 in 1924. Depreciation and amortization were $1,118,587; interest was $353,722, and Federal taxes were $396,415. After payment of $700,000 Class A dividends and $800,000 common stock dividends, surplus was $1,201,376 against $553,765 in 1924.

The consolidated balance sheet for 1925 shows current assets of $13,965,684 as against current liabilities of $2,069,240. Net working capital was $11,916,444. Cash and marketable securities aggregated $4,029,536.

Business of American Chain for the first quarter of 1926 has been encouraging, according to official report.

Storage Withdrawals in New Jersey

Special to The New York Times.

TRENTON, N. J., April 13.—Nearly a million pounds of poultry were withdrawn from cold storage plants in New Jersey during March, according to a bulletin issued today by the State Department of Health. The total on ice at the end of the month was 3,974,074 pounds, as compared with 4,596,277 pounds at the end of February. There was a slight gain in the amount of meat in storage, the figure advancing during the month from 4,266,689 to 4,417,451 pounds. Gains also were registered in eggs, butter and game.

NEW INCORPORATIONS

New York Charters.

Special to The New York Times.

ALBANY, N. Y., April 13.—Ninety new corporations, with an aggregate capitalization of $1,858,150, were chartered today. They include:

MANHATTAN.

Florey Realty Co., $10,000; F. Terricano, C. Sudierro, E. Glodano. (Atty., H. H. Feldstein, 305 5th Av.)

Eugene De Rosa Architects, $10,000; E. and F. De Rosa, R. Jahelka. (Atty., M. Sulzberger, 565 5th Av.)

Shok-Fi Realty Corp., 100 common, no par; D. Hoffman, D. Klapper. (Atty., M. E. Lobin, 36 West 44th St.)

14-16 Hamilton St. Co., realty, $10,000; M. Dubs, E. M. Laitman, J. N. Emerson. (Atty., D. Wiman, 261 Broadway.)

Imparato Stevedoring Corp., $20,000; G. and F. Imparato, V. Gambello. (Atty., J. Spencer, 25 West 43d St.)

Jacrin Realty Corp., $10,000; L. Jacobs, B. Rinkin, H. Gerrits. (Atty., J. Marx, 349 Madison Av.)

Ability Printing Co., 200 common, no par; A. Deutsch, S. Hart. (Atty., L. J. Rosett, 130 West 42d St.)

Yorkville Investing Corp., securities, 2,500 shares, $100 each; 5,000 Class A, $15 each; 5,000 Class B, no par; C. F. Eberhart, W. Hagedorn. (Atty., C. E. Chalmers, 96th St and 2d Av.)

Minjen Realty Corp., $10,000; M. Isaacs, C. Hirschler, L. Weinberger. (Attys., Wisconsin Finance and Mortgage Corp., 1,440 B'way.)

Liebstraub Realty Corp., $10,000; V. Spielman, L. J. Hartstein, F. L. Hackenburg. (Attys., Hackenburg & Schwartz, 51 Chambers St.)

Rosewood Estates, realty, $50,000; G. G. Hoyt, M. J. Ramirez, H. C. Richards. (Attys., Corner, Bell, Russell & McNulty, 375 Pearl St., Brooklyn.)

Rhino Finance Corp., realty, $10,000; S. Gottlieb, M. and P. Lichtenstein. (Atty., A. L. Sainer, 63 Park Row.)

Koval Holding Corp., realty, $5,000; A. Midonick, E. Cohen. (Atty., H. D. Frackman, 1,328 B'way.)

Phoenix Estates, realty, $20,000; J. Karmiloff, L. A. Brous. (Atty., H. L. Kreeger, 276 5th Av.)

A. & S. Lighting Fixtures and Electrical Supplies Corp., $20,000; S. and J. Alpert. 124 Nassau St. Corp., realty, $15,000; J. Horowitz, L. Richler. (Atty., F. J. Berman, 150 Nassau St.)

Friedman Leasing Corp., realty, $10,000; T. Schlomohug, A. Friedman, L. Glickman. (Atty., B. Drachenberg, 38 Park Row.)

Mawals Realty Corp., $50,000; N. Schwartz, Greenfield. (Atty., F. L. Wexler, 303 Bway.)

Mill City Co., department stores, $20,000; S. Vontzas, G. Symeonides, A. Menaredzides. (Atty., B. Sprung, 291 B'way.)

Asters Inn, restaurant, $5,000; E. Steinberg, J. Honigberg, L. Shapiro. (Attys., Jontes & James, 200 5th Av.)

S. S. Downing Co., realty, $10,000; S. J. Downing, H. Albrecht, L. B. Stillman. (Attys., Johnson & Stillman, 1,540 Bway.)

Maison Guttman, textiles, $10,000; E. Guttman, E. Shapiro, C. McCoy. (Atty., I. M. Schwarz, 2 Rector St.)

Florinwah Dresses, $10,000; F. Lantz, H. C. Nugent, F. Kay. (Attys., Deiches, Goldwater & Flynn, 63 Wall St.)

Tyrnee Holding Corp., 100 common, no par; D. Richman, H. Sancier. (Atty., E. G. Joseph, 1,534 Bway.)

Morris Goodman Corp., textiles, $50,000; C. Ullman, J. C. Greenberg, R. C. Fehlan. (Attys., Myers, Goldsmith & Behr, 100 Bway.)

Pinkman Leasing Corp., realty, $10,000; T. Schlomohug, A. Friedman, L. Glickman. (Atty., B. Drachenberg, 38 Park Row.)

Mawals Realty Corp., $50,000; N. Schwartz, Greenfield. (Atty., F. L. Wexler, 303 Bway.)

Mill City Co., department stores, $20,000; S. Vontzas, G. Symeonides, A. Menaredzides. (Atty., B. Sprung, 291 B'way.)

Asters Inn, restaurant, $5,000; E. Steinberg, J. Honigberg, L. Shapiro. (Attys., Jontes & James, 200 5th Av.)

S. S. Downing Co., realty, $10,000; S. J. Downing, H. Albrecht, L. B. Stillman. (Attys., Johnson & Stillman, 1,540 Bway.)

Maison Guttman, textiles, $10,000; E. Guttman, E. Shapiro, C. McCoy. (Atty., I. M. Schwarz, 2 Rector St.)

Florinwah Dresses, $10,000; F. Lantz, H. C. Nugent, F. Kay. (Attys., Deiches, Goldwater & Flynn, 63 Wall St.)

Tyrnee Holding Corp., 100 common, no par; D. Richman, H. Sancier. (Atty., E. G. Joseph, 1,534 Bway.)

Morris Goodman Corp., textiles, $50,000; C. Ullman, J. C. Greenberg, R. C. Fehlan. (Attys., Myers, Goldsmith & Behr, 100 Bway.)

Oriole Dress Co., 100 shares, $100 each, 100 common, no par; A. & M. Sadock. M. A. Ward. (Atty., V. Yardum, 41 East 42d St.)

Singer & Sons, women's apparel, $25,000; J. as D. Singer, L. Abramson. (Atty., D. Geiger, 276 5th Av.)

Chanat Realty Corp., 100 common, no par; S. H. Cholonay, Z. Seidel, L. Laftow. (Atty., N. Cholonay, 542 Madison Av.)

Eighth Avenue Building Co., $100,000; L. Kriegel, F. Kriel. (Atty., J. L. Holtzman, Woolworth Building.)

Rolada Corp., securities, $100,000; J. K. and R. J. Davideon Jr., M. A. Suslin. (Attys., U. Corp., 120 Bway.)

Alto Building Corp., $5,000; R. Pomerants, S. Jacobson, M. Waldman. (Atty., M. Berwitz, 220 Bway.)

Bengo Realty Co., $10,000; B. & S. Sheransky, M. Rosenbaum. (Atty., J. Manicoff, 51 Chambers St.)

Approved Laundrymen's Service Association, agents, $10,000; E. Murphy, O. Will, S. Wagman. (Atty., L. E. Feilx, 217 Bway.)

Williams Apparel Shops, $25,000; M. S. Cohn, N. Schlansky, J. Kusller. (Attys., Cohn, Lipkowitz, 217 Bway.)

Delkie Corp., light opera, 1,000 common, no par; B. Siegel, M. Zillich, W. M. Schwartz. (Atty., L. E. Magine, 506 5th Av.)

Fesh Holding Corp., realty, 50 common, no par; L. Moskowitz, S. Berger. (Atty., W. L. Greenfogel, 321 Madison Av.)

1,961 Third Avenue Co., realty, $10,000; J. and M. Paris, J. Ash. (Atty., M. Salomon, 5 Beekman St.)

Joseph Coal Co., 100 common, no par; J. and E. and M. Cohen. (Atty., J. A. Byrne, 14 Wall St.)

Clear Metal Casting Co., 50 common, no par; L. Rassnstock, S. David, L. N. Sheinart. (Atty., A. Goodman, 1,475 Bway.)

BROOKLYN.

Ghrow Development Corp., realty, $15,000; J. Olitzky, N. Ralps, S. Waltzman. (Atty., Rennant & Dromel, 926 Stone Av.)

Spring Service Corp., auto tires, $20,000; L. Zitz, S. Michael, M. Honis. (Atty., L. Rayvid, 44 Court St.)

H. & R. Building Corp., $10,000; W. F. and M. J. Heffernan. (Atty., W. A. Ryan, 350 Fulton St.)

Guaranteed Sales Co., $5,000; R. and A. Barow, M. Miller. (Atty., M. Wolff, 41 Park Row, Manhattan.)

Sobel Electric Co., $10,000; L. and L. P. Sobel, J. Kantrowitz. (Atty., M. H. Kamen, 1,772 Pitkin Av.)

Golden Dairy and Vegetarian Restaurant, $20,000; S. Gold, A. and M. Silverstein. (Attys., Cooper & Matskin, 505 Bway, Manhattan.)

Sea Beach Road and Mortgage Corp., $50,000; H. Appel, A. and M. Pollock. (Attys., H. Miller, 350 Fulton St.)

Bergen Building Corp., $10,000; A. N. Rapaport, A. J. Miller, H. Deutschman. (Attys., Rapaport & Gerry, 51 Chambers St.)

L. & M. Realty Corp., $20,000; C. Sapsin, M. Lindenbaum, J. Steiner. (Atty., I. J. Klansky, 26 Montague St.)

Darrell & Andrews Inc., realty, $10,000; R. E. Darrell, A. Andrews, L. Lenard. (Atty., A. L. Lenard, 167 Fulton St.)

Bay Point Avenue Co., East Rockaway.
Arfa Realty Corp., Bronx.
J. Feldman Development Corp., Queens.
Southampton Water Works Co., Southampton.
Joseph H. Brielman, Brooklyn.
Colonial Rug Works, Bronx.
Pfohl & McLaughlin, Buffalo.
Concord Estates Corp., Bronx.
S. J. W. Realty Co., Brooklyn.

New Jersey Charters.

Special to The New York Times.

TRENTON, April 13.—New companies:

When Things Look Black, Newark, general laundry business, $125,000; George T. James, Edward C. James, Fannie B. James, all Newark. (Attys., Lum, Tambiyn & Colyer, Newark.)

Transport Co., Jersey City, real estate, $125,000; John J. Moivaney, Thomas McNulty, Joseph P. Ferris, Jersey City. (Atty., John Milton, Jersey City.)

Star Engineering Co., Arlington, builders, $10,000; John J. Monahan, West New York; William Alexander Joule, Newark; Louise Cesella Traiano, Arlington. (Atty., Joseph A. McLaughlin, New York.)

Samuel Kapnek & Co., Ventnor, real estate, $50,000 in preferred and 150 common, no par; Samuel Kapnek, Sazmod Gilekman, John R. Hogan, Ventnor; Theodore H. Kapnek, Philadelphia. (Atty., James B. Anderson, Philadelphia.)

Royal Blue Taxi Co., Bayonne, 50 shares, no par; Jos. K. Rudy, John Kowalski, Jennie Wandinski, Bayonne. (Atty., Isaac W. Seiler, Bayonne.)

Nick's, Newark, wearing apparel, 1,000 shares, no par; Robert D. D. Breasman, Charles M. Grosman, Aaron W. Rich, Newark. (Attys., Silberman & Grosman, Newark.)

Reliable Poultry Market, Paterson, $50,000; John Negrita, Maria Negilia, Cornelius Tuzza, Paterson. (Attys., Stein & Stein, Paterson.)

Radio Research Laboratories of Asbury Park, 250 shares, no par; Andrew C. Dam, Louis Hooper, William Schiff, Victor Sanford, Asbury Park. (Attys., Goran & Matlack, Asbury Park.)

National Rotary Oil Burner Co., Boonton, 100 shares, no par; Austin E. Kilkenny, Melvin Robbins, New York City; John A. Lyon, East Orange. (Atty., United States Corporation Co., New York City.)

Maurice B. Pelkin, Atlantic City, real estate, $100,000; Maurice B. Pelkin, Beryl Pelkin, David L. Pelkin, Harry S. Pelkin, Atlantic City. (Atty., Wm. H. Smathers, Atlantic City.)

Manor Apartments, Hackensack, $500,000; Marinus Contant, Jos. C. Kinsley, Helene C. Goebel, Hackensack. (Atty., Marinus Contant, Hackensack.)

Euclid Corp., Newark, real estate, $25,000; Thomas F. James, Raymond Pitchell, Newark; William F. Tait, Bloomfield; Chas. Jordan, Nutley. (Atty., David M. Hold, Newark.)

Essex and Hudson Realty Co., Newark, $100,000; Henry L. Grosken, John Mitchell, Lillian Simpkins, Newark. (Attys., Grosken & Moriarty, Newark.)

Dri-Heat Co., Inc., Atlantic City, deal in manufactured articles, $500,000; William D. Batterson, Philadelphia; Arthur P. Reilly, Cornelius C. Widdis, Margate City. (Attys., Bolte, Sooy & Gill, Atlantic City.)

Clubertson Publications Holding Corp., Kenilworth, securities, $50,000 in preferred and 2,000 shares common, no par; Arthur Clubertson, Kathleen M. Clubertson, Kenilworth; J. Lewis Furman. (Attys., Furman Thayer & Vreeland, New York.)

Canner & Lattin, Newark, merchandise, $125,000; Beal, F. Conner, Robert R. Lattin, Newark; Frederick W. Smith, Maplewood. (Attys., Smith & Singerland, Newark.)

Builders Supply Co., Trenton, building materials, 4,500 shares, no par; Jacob Teich, Rebecca Teich, Mary M. Wilson, Trenton. (Attys., Backes & Backes, Trenton.)

Brown's Hotel Corp., Paterson, operate hotels, &c., $50,000; Louis A. Deacon, Anthony Sorrentino, James J. Delucchi, James J. Vigorito, Paterson. (Filed by the company.)

Biarritz Casino, Asbury Park, operate restaurants, &c., $50,000; Harold Sampson, Ocean Grove; Gladys A. Gravatt, Mary C. Ervin, Asbury Park. (Atty., Chas. E. Cook, Asbury Park.)

Beach Corp., Jersey City, securities, $50,000,000; Raymond J. Gorman, Harry C. Hand, Samuel C. Wood, New York. (Atty., United States Corporation Co., New York.)

Astin Realty and Construction Co., Newark, $125,000; Ike Mettal, Irving Laskowitz, Samuel Halperin, Newark. (Atty., Jacob Luberskin, Newark.)

Parkside Realty and Development Co., Camden, real estate, $100,000; Thomas J. Shay, Edward A. Ganley, Jos. A. Gerber, Herman Denbo, Teresa Walsh Ganley, Camden. (Atty., Samuel M. Shay, Camden.)

Paige Jewel Motors, Bayonne, $100,000; William J. Davis, William R. Kanstinger, Rosario S. Mazzola, Bayonne. (Atty., Rosario S. Mazzola, Bayonne.)

Joseph A. Gadek, Linden, insurance brokers, &c., $125,000; Joseph A. Gadek, Edwin F. Clarke, William T. Mara, John Hryhon, Bayonne. (Atty., Stephen J. Van F. Pigs, Jersey City.)

Delaware Charter.

Special to The New York Times.

DOVER, Del., April 13.—Charters filed:

Mt. Vernon Realty Corp., Washington, D. C., $2,000,000. (Prentice Hall, Inc.)

Wonderkode Sales Corp. of America, Wilmington, Del., $1,100,000. (Corporation Trust Company of America.)

Continental Brake Shoe and Equipment Co., Dover, railway trains, $1,000,000. (C. T. Corporation Company of America.)

MacPherson Oil Co., Thermopolis, Wyo., $1,000,000. (Corporation Guarantee and Trust Co.)

Consolidated Discount Corp., Wilmington; securities, $750,000. (Corporation Service Co.)

Wonderkode Corp., Wilmington; manufacturing, $500,000. (Corporation Trust Company of America.)

Pacific Oil Leasing Co. of Delaware, Wilmington; lands, $500,000. (Corporation Service Co.)

Bourseltz Mining and Development Co., Wilmington; $500,000. (Corporation Trust Co. of America.)

Tientsin Printing Co., Tientsin, China, $25,000. (Jonathan M. Brown, Wilmington, Del.)

Dover City Laundry Co., Wilmington, Del., $50,000. (Delaware Charter Co.)

Trust Finance Corp., Wilmington, securities, $50,000. (Delaware Charter Co.)

The Penny Corporation Co., Wilmington, $5,000. (Corporation Trust Co.)

Delaware Investment Association of New York, Wilmington, securities, $25,000; president, Frederick Wilhelm, New York; secretary, Edward Wilhelm, New York; treasurer, J. F. Pressell. (Corporation Trust Co., Wilmington.)

CAPITAL INCREASES.

Columbian Securities Co., New York, $500,000 to $5,000,000.

NAME CHANGES.

Midland Theatre Co. to Grove & Co., Hempstead.

Bobroff. (Atty., A. B. Parascandola, 50 Court St.)

Coney Island Trading Corp., groceries, same as preceding.

BRONX.

L. Real Estate Corp., $5,000; R. and R. H. Schmeckes, W. G. Nusseo. (Atty., M. Elliott, 1,440 Bway.)

Lorcara Haulage, trucking, $5,000; W. V. and C. S. and R. E. Lorcara. (Atty., M. Kendler, 1,482 Bway.)

Summit Estates, realty, $10,000; C. Goldsmith, J. T. E. Vandervoer, J. M. Sigman. (Attys., Niles and Van Derveer, 200 Bway.)

Louis Reich, jewelry, $5,000; R. Rothstein, M. G. Josephs, I. Einband. (Atty., M. Rosenthal, 645 East Tremont Av.)

Rusciano Cement Block Co., $5,000; G. & J. & A. Rusciano. (Atty., J. H. Marino, 41 East 42d St.)

Olinbark Realty Co., $5,000; J. & J. O'Connell, E. J. Kingston. (Atty., F. Quinn, 261 Bway.)

Louis Glastel, men's apparel, $5,000; L. & M., J. & Y. Glastel. (Atty., W. Lyman, 500 East 161st St.)

Logan Democratic Holding Co., realty, $10,000; T. J. Fitzmaurice, P. O'Neil, B. Dinkhaus. (Attys., Berg & Mantel, 1,465 Bway.)

QUEENS.

Baxter Jackson Auto Supply Co., $10,000; W. H. and A. Conley, J. J. Tully. (Atty., F. Hamisch, 15 William St., Manhattan.)

Buxbaum Bros., realty, $5,000; I. and J. and S. Buxbaum. (Atty., S. H. Palmer, Jamaica.)

Kismet Associates, realty, $20,000; B. F. Harrington, G. F. Walz, K. Baer. (Atty., L. M. Emanuel, 2,310 Fulton St., Brooklyn.)

Kyle Realty Corp., $10,000; I. Hirschhorn, D. D. Kelminson. (Atty., E. Gettinger, 280 B'way, Manhattan.)

S. & H. Construction Co., $10,000; C. Wiese, A. A. O'Brien, H. F. Hahock Jr. (Atty., A. F. Terpening, Jamaica.)

N. P. Holding and Development Little Neck Realty, $50,000; M. A. Prentiss, G. E. Mulry, J. F. Manly. (Atty., W. R. Klein, Floral Park.)

RICHMOND.

Morrissey Transportation Co., trucking, 100 common, no par; A. F. Diefenderfer, H. J. Bergasso, G. Warren Jr. (Attys., L. W. & A. B. Widdecombe, Stapleton.)

OTHER LOCALITIES.

E. P. Munts, Buffalo, excavation, $25,000; E. P. Munts, A. B. Cook, R. C. Dennis. (Attys, Love & Keating, Buffalo.)

Unloa Star Building Corp., Schenectady, $100,000; C. H. and C. W. Callanan, F. R. Champion. (Attys., Dyer & Lewis, Schenectady.)

Rits Cleaners and Dyers, Larchmont, 100 common, no par; M. Kusel, J. Lamplase, B. Bernstein. (Atty., S. L. Klapper, 1,540 B'way, Manhattan.)

George Irish Paper Co., Buffalo, 1,500 common, no par; E. R. Davis, W. J. Koester, F. A. Stevenson. (Attys., Ticknor & Pomeroy, Buffalo.)

Revelation Silk Products, Buffalo, 200 shares, $100 each; 400 common, no par; J. C. Benning, W. Thomas. (Atty., J. F. Cotter, Buffalo.)

Warwood R. Wallace & Co., Syracuse, notes and bonds, 1,500 shares, $100 each; 2,000 common, no par; W. T. and V. R. Wallace, E. T. VanLoon. (Attys., Nottingham, Clymer, Smith & Kingsley, Syracuse.)

S. M. Michelet, Buffalo, excavation, $25,000; S. M. Michelet, J. M. and C. J. Dziedzinski. (Atty., W. J. Driscoll, Buffalo.)

Horton Coffee Company, Buffalo, $20,000; H. L. Horton, C. E. Whitehill, W. J. Pitchenry. (Atty., J. H. Clogston, Buffalo.)

Kenmore Home Builders, Buffalo, $10,000; M. M. Goldberg, B. Hyra, Jr., Hyde. (Attys., M. M. Goldberg Co., Buffalo.)

Seneca Laundry, Rochester, $10,000; F. M. Hills, J. E. Keenan, M. C. Housel. (Atty., W. W. Werntze Co., Rochester.)

Yonkers Plate Glass Co., Yonkers, $10,000; C. S. Cohen, L. Rappaport. (Atty., S. Hallheimer, 33 West 42d St., Manhattan.)

Balkap Corp., Rochester, realty, 200 common, no par; B. S. Kaplan, L. B. Ball, W. A. Block. (Attys., Carnahan, Pierce & Block, Rochester.)

Mamaroneck Securities Corp., Mamaroneck, realty; 1,000 common, no par; F. A. Benson, J. H. McLoughlin, F. J. Sinott. (Atty., F. J. Knorr, Albany.)

A. Fryling & Sons, Babylon, flowers, 200 common, no par; A. Froberg, A. Fryling, Jr., C. Langhinoven. (Atty., R. B. Byrne, Babylon.)

United Printing Company, Syracuse, $50,000; E. F. Brown, F. T. Mott, E. Schmidt. (Atty., C. Shaw, Syracuse.)

Mastapeague Construction Company, Far Rockaway, $10,000; L. & M. J. and M. Mastantuono. (Attys., Sprague, Morris & Fluckiger, Far Rockaway.)

Chiracosta Studios, Buffalo, photography, $10,000; J. Chiracosta R. J. Cologrove, J. L. Schalk. (Attys., Thayer, Wisch & Van Norman, Buffalo.)

CAPITAL INCREASES.

Stille Scanlon Co., Manhattan, 500 to 2,000 shares, $100 each; 150 common, no par, same as heretofore.

Andrews Lead Co., Queens, $500,000 to $1,000,000.

United Societies of Brnex Co., Bronx, $5,000 to $500,000.

American Hammer Corp., Bronx, $500 to 10,000 common, no par.

CAPITAL REDUCTIONS.

American International Corp., Manhattan, 750,000 to 750,000 shares, no par.

NAME CHANGES.

Gardner Costumes, Manhattan, to Boschvar & Gardner.

Bonafide Portable Building Manufacturers, Queens, to Bonafide Buildings.

DESIGNATION.

Bertex A. Webster, Massachusetts, trustee, $150,000, repr. Sec. of State.

DISSOLUTIONS.

T. B. Nilss, Manhattan.

Art Inset Corp., Manhattan.

Silvertone Manufacturing Co., Manhattan.

125 East 70th St. Corp., Manhattan.

Embroiderer's Perforated Pattern Co., Manhattan.

40 West 19th St. Corp., Manhattan.

I. G. Dress Co., Manhattan.

Asbestos Fibre Co., Manhattan.

House & Hock, Manhattan.

Jewel Waist Co., Manhattan.

Lorraine Novelty Co., Manhattan.

William Arnold & Friedman, Manhattan.

Library Knit Co., Manhattan.

Mibert Realty Corp., Manhattan.

Carlsen Gray Corp., Manhattan.

15 East 51 Street Corp., Manhattan.

Fanny Sales Corp., Manhattan.

Fanny Sales Corp., Manhattan.

Barka Knitting Mills, Manhattan.

Katy Holding Corp., Manhattan.

Hogan & Son, Steel, Manhattan.

Hogan & Son, Steel, Manhattan.

Commercial Chart Corp., New York.

Guilford Terrace Realty Co., Bronx.

North Counties Coal & Supply Corp., Watertown.

Fifty-Seventh Realty Co., Albany.

A. P. F. Building Corp., Brooklyn.

Angelo Bergen & Sons Iron Works, Brooklyn.

If you were to say to your banker, simply:

"I want a good *bond"*

You would be making the same mistake you would make if you were to telephone your doctor for a "bottle of good medicine."

Read the column at the right . . . then send for an Equitable *Investment Memorandum.*

THE EQUITABLE TRUST COMPANY OF NEW YORK
37 WALL STREET

UPTOWN OFFICE: Madison Avenue at 60th Street
IMPORTERS AND TRADERS OFFICE: 347 Broadway
LONDON . . PARIS . . MEXICO CITY.

Total resources more than $450,000,000

© E. T. Co., 1926

What bonds should *you* buy?

We see almost daily the hardship and worry which result from buying the wrong types of *good* bonds. Business men, with opportunities lost because they cannot readily raise money on their bonds. Widows, with inadequate safety because they hold "business men's bonds." Estates swallowed up by inheritance taxes because of wrong investments.

Your choice of good bonds should depend on two things:

1. Yourself

How old are you? What is the source of your income? What is the size of your income and the amount of your surplus for investment? Are you married? How many dependents? What are your tax liabilities? Other liabilities? Do you own your home? Do you travel? Where is your legal residence? What are your prospects? What are your plans? Have you made your will? Created a trust fund?

Why are you saving? To buy something? To assure a comfortable income in old age? To provide for your family? To protect a business? To provide for some contingency?

Personal questions—yes. But financial health is as important as physical health. And the investment specialist, no less than the medical specialist, must have facts for diagnosis before he prescribes the bonds you ought to buy.

2. Your present investments

The bonds you already own have a bearing on your next and other future purchases. It is quite possible that some of your present holdings are not the best for you. Others may have depreciated as regards the features most favorable from your standpoint.

You may realize the foregoing facts but you may not realize this: all the securities you now own should fit into a personal investment program, based not only upon the fluctuations of industry and a constant income average but also upon your own plans and contingencies and other personal factors mentioned above.

Your present holdings are a personal matter, too. But the sincere investment specialist warrants your confidence as completely as does your physician. He cannot intelligently advise you on new purchases unless he knows what you already own.

Our Offer

We offer you the help of our investment specialists in selecting the right bonds from the best bonds the financial world affords.

Our offer is made in your interest as well as our own. It is easy to accept. It entails no obligation.

Simply send for an Equitable *Investment Memorandum.* Turn to *your* page. Put down the facts it calls for and return it to us. The information will be held entirely confidential and, with it as a basis, we will prepare a personal investment program designed to meet your specific needs and plans.

The New York Trust Company
Capital, Surplus & Undivided Profits - - - $29,500,000

SAFE DEPOSIT VAULTS

We invite inspection of the unusually complete facilities offered for the safe keeping of valuables at our Fifth Avenue Office.

100 Broadway
57th St. & Fifth Ave. 40th St. & Madison Ave.

MIDLAND BANK
LIMITED

Chairman:
THE RIGHT HON. R. McKENNA
Joint Managing Directors:
FREDERICK HYDE EDGAR W. WOOLLEY

Statement of Condition
December 31st, 1925

RESOURCES	£ = £1
Cash in hand and Due from Banks	$363,083,906·00
Money at Call and Short Notice	93,296,746·73
Investments	173,856,278·60
Bills Discounted	309,440,111·23
Advances	983,737,739·21
Liabilities of Customers for Acceptances and Engagements	178,738,950·52
Bank Premises	33,165,547·15
Investments in Affiliations	31,889,753·80
	2,057,428,833·46

LIABILITIES	
Capital Paid up	63,326,920·00

NATIONAL BISCUIT CO. GOES ON A $4 BASIS

Raises Dividend Rate With First Quarter Earnings Equal to $1.28 a Share.

REFRIGERATION RATE $2

Company Announces Initial Cash and Stock Payment—Waltham Watch Declares.

Directors of the National Biscuit Company declared a quarterly dividend of $1 a share on the common stock yesterday, placing the issue on a $4 annual dividend basis. Previously the company was paying dividends at the rate of $3 a year, but in addition an extra dividend of $1 a share was paid last year.

The company also made public the earnings statement for the first quarter of 1926. This showed net income of $3,051,917 for the three months ended March 31, 1926, which after preferred dividend requirements, was equal to $1.28 a share earned on the 2,046,520 shares of common stock outstanding. In the corresponding quarter last year the net income was $2,877,031, or $1.19 a share.

An initial cash dividend of 50 cents a share on the common stock and 1¼ per cent. in stock was declared yesterday by the Electric Refrigeration Corporation. This places the stock on a $2 annual cash dividend basis.

The Waltham Watch Company announced an initial dividend of $1.75 on the prior preference stock.

The American Linseed Company declared four regular quarterly dividends of 1¾ per cent. each on the preferred stock, payable July 1 and Oct. 1, 1926, and Jan. 3 and April 1, 1927.

The Jewel Tea Company declared a dividend of $2.25 on account of accumulations on the preferred stock, and the regular $1.75 dividend on the preferred. Stockholders voted to retire 6,400 shares of the preferred, leaving 30,000 shares outstanding.

The Dresdner Bank of Berlin will pay a dividend of $6.85 on American shares for 1925, according to announcement by Haligarten & Co. and Lehman Brothers yesterday. The shares were offered here early this year.

A dividend of 40 cents was declared by the New Cornelia Copper Company. On Feb. 23 a dividend of 30 cents was paid, while in preceding quarters the rate of payment was 25 cents.

A decrease of $1 in the dividend of the St. Mary's Mineral Land Company was announced. The dividend was $2. The former rate was $3, paid last May.

DIVIDENDS DECLARED.

Company.	Rate.	Per-iod.	Pay-able.	Holders of Rec'd.
Am. Soda Fountain	$1.50	Q	May 15	Apr. 30
Am. Linseed Oil pf	1¾	Q	July 1	June 18
Do pf	1¾	Q	Oct. 1	Sep. 17
Do pf	1¾	Q	*Jan. 3	Dec. 17
Do pf	1¾	Q	*Apr. 1	*Mar. 18
Art Metal Construc.	25c	Q	Apr. 30	Apr. 22
Burns Bros., A	$2.50	Q	May 15	Apr. 30
Do, B	50c	Q	May 15	Apr. 30
Consumers P 6% pf	$1.50	Q	July 1	June 15
Do 6.6% pf	$1.65	Q	July 1	June 15
Do 7% pf	$1.75	Q	July 1	June 15
Do 6% pf	50c	M	May 1	Apr. 15
Do 6.6% pf	55c	M	May 1	Apr. 15
Do 6% pf	50c	M	July 1	June 15
Do 6.6% pf	55c	M	May 1	Apr. 15
Do 6.6% pf	55c	M	July 1	June 15
Dresdner Bank of Berlin (Am. shares)	$6.85	A	Apr. 26	Apr. 19
Electric Refrig' (in)	50c	Q	May 1	Apr. 19
Do	1¼	Stk	May 1	Apr. 19
Elec. Inv. Inc., 6% pf	$1.50	Q	May 1	Apr. 15
Do 7% pf	$1.75	Q	May 1	Apr. 15
Jewel Tea pf	$1.75	Q	July 1	June 17
Do pf	$2.25	Dsty	July 1	June 17
National Biscuit	$1	Q	July 15	June 30
Do pf	$1.75	Q	May 29	May 14
New Cornelia Cop.	40c	Q	May 24	May 14
Oppenheim Collins	75c	Q	May 15	Apr. 29
St. Mary's Min. L'd.	$2	—	May 18	Apr. 17
Vick Chemical	87½c	Q	May 1	Apr. 15
Waltham W pr pf	$1.75	In	May 1	Apr. 17

*1927.

STOCKS EX DIVIDEND TOI'Y.

Company.	Rate.	Pe-riod.	Pay-able.
Allied Ch. & Dye pf	———	Q	May 1
American Ice	1½%	Q	Apr. 26
Do	2%	Q	Apr. 26
Bigelow-Hartf'd Carp' pf	1¾%	Q	May 1
Do	$1.50	Q	May 1
Mahoning Coal R. R., Inc.	$12.50	Q	May 1
Northern Tr. Co. (Phila.)	6%	Q	Apr. 15
Texan Oil & La. Co	50c	—	Apr. 24
Do	1½c	Ex	Apr. 24

ROAD ENGINEER DISMISSED.

Jersey Men Charged With Inefficiency by State Board.

Special to The New York Times.

TRENTON, N. J., April 13.—Charged with gross inefficiency and neglect of duty, Walter E. Roberts of Flemington, Resident Engineer, and William H. Cunningham of Somerville, Assistant Civil Engineer, were summarily discharged today by the State Highway Commission. The men were suspended after a shortage of cement was said to have been discovered in the Flemington-Ringoes Road on which they were employed.

The motion by which the board dismissed the engineers expressly exonerated them of any criminal intent, however.

The board sent all records in the case to Assistant Attorney General Fred W. Devoe, who is investigating the alleged cement shortage.

REPORTS EXTRA-JUDGE BILL

House Committee Endorses Measure Giving Five More to This State.

Special to The New York Times.

WASHINGTON, April 13.—Three additional Federal Judges for the Southern District of New York—Manhattan—and one additional Judge each for the Northern and Western districts of the State will be provided soon if Congress passes a bill ordered reported to the House today by the Committee on Judiciary.

The measure authorizes the creation of twelve new district judgeships, to be located in States where court business is congested, due in part to the accumulation of cases incident to enforcement of the Federal dry laws. A majority of the additional Judges proposed will go to the States classified as "wet."

Bought Sold Quoted Nat. Butchers & Drov. Bk. Stock
Carroll, Reilly & Co.
82 Broadway, New York
Telephone 4473-9 Whitehall

Continental Gas & Elec. 6½s, 1964
Standard Gas & Elec. Prior Pfd.
Standard Power & Light Com. & Pfd.
H. M. BYLLESBY & CO.
Private Wires Chicago, Boston & Phila.
111 Broadway Phone Rector 6794

ASSOCIATION OPPOSES BAR INCORPORATION

Votes Against Gibbs Bill to Unite Lawyers of State—Guthrie Decries Interference.

The Association of the Bar of the City of New York went on record last night at a meeting at the Bar Association Building, 42 West Forty-fourth Street, as opposed to the Gibbs bill, now pending in Albany, which would incorporate the entire bar of the State.

The vote, which came after a lively debate, was about in the ratio of 10 to 1, with 275 members attending. The brunt of the opposition to the bill was carried by William D. Guthrie, President of the association, who, at a meeting last January, debated the question with Charles Evans Hughes. Mr. Hughes contended then that organization by law of all lawyers in the State could work no harm.

Of 23,000 lawyers in New York State, Mr. Guthrie said, only 4,200 now belonged to the State Association, and those who did not belong were "unknown and untried."

"I submit it is neither proper nor prudent to turn over the power officially to speak for the bar of this State or of this Judicial District to an organization which would be so constituted, so controlled and so untried," he continued. "If we place power and the control of funds, patronage and influence in the hands of any such majority, there is plainly the danger that they will take advantage of the control which mere numbers would give them.

"I am of the opinion that it would constitute an oppressive and unconstitutional interference with the individual liberty of lawyers to compel them to become members of such a compulsory and involuntary organization. I believe that it would be the duty of the courts so to adjudge."

FORD COMPANY IS SUED.

Plaintiffs Charge Infringement of Patent on Choke Control.

A patent infringement suit was filed in the Federal court yesterday against the Ford Motor Company for an alleged infringement of the patent rights of a choke and needle valve control for automobiles. The plaintiffs are Jacob R., Sherman F. and George B. Titman of Rahway, N. J.

The complaint alleges that the patents were obtained on Oct. 6, 1925, that the device had gone into "wide and extended use," and that the defendant has offered for sale and has advertised the article, and threatens to continue doing so. An injunction and an accounting of profits are asked. The defendant, it was said, contends the device was developed in its own plant and without regard to the Titman invention.

COMPETITION TO BUY RADIO PATENTS TOLD

Westinghouse Manager Asserts Radio Corporation Offered $1,000,000 to Telegraph Co.

PAID $2,500,000 FOR THEM

Kintner to Continue Testimony Today in Inquiry Into Charges of $2,000,000,000 Radio Trust.

The Radio Corporation of America tried unsuccessfully in 1920 to purchase for $1,000,000 the radio patents controlled by the International Radio Telegraph Company, according to Samuel M. Kintner, manager of the Westinghouse Electric and Manufacturing Company research department, who continued as a witness yesterday at the Federal Trade Commission investigation into charges that a $2,000,000,000 trust controls the field of radio manufacturing. The hearings are before Examiner William C. Reeves, in the commission's offices at 45 Broadway.

Negotiations in behalf of the Radio Corporation of America were carried on by Owen D. Young, Senator David A. Reed of Pennsylvania, at that time counsel for the General Electric Company, and A. G. Davis, the witness testified. He said the conferences took place in the New York offices of the General Electric Company, about a year prior to the purchase of the patents by the Westinghouse Electric and Manufacturing Company for approximately $2,500,000.

He said it was known in radio and electrical manufacturing circles during the time International Radio Telegraph Company was functioning, that the General Electric Company was displaying a great deal of activity and interest in radio. He said that while an official of the International Radio Telegraph Company he visited the General Electric Company plant on business and found there was a great deal of secrecy in the experiments of the engineers in their work on vacuum tubes.

The witness was shown a mass of contracts by Mr. Smith and these were identified as exhibits relating to the turning over of the patents to the Radio Corporation of America. At the time of adjournment the witness was being examined regarding the contracts. When the hearing is resumed at 10 o'clock this morning his direct examination will continue.

Attorney Smith, at the close of the hearing, said he would not ask at this time for another ruling by the Federal Trade Commission on the question of putting into the record the names of the largest individual stockholders in the companies named as respondents in the investigation.

STRONG SEES NO PERIL IN CUBAN SITUATION

He Tells House Committee the Effect of Gold Shipments Will Be Offset Quickly.

Special to The New York Times.

WASHINGTON, April 13.—The situation presented in New York yesterday, when about $100,000,000 in bankers' loans was called, following the shipment of a little more than $30,000,000 in gold to Cuba and big gold withdrawals by wire from various parts of the United States, was discussed before the House Committee on Banking and Currency today by Benjamin Strong, Governor of the New York Federal Reserve Bank.

Mr. Strong told the committee that while these withdrawals came when reserves were short, the Federal Reserve Bank was in position to cope with the situation. He said the effect of the gold shipment to Cuba and transfer of reserves from New York to other sections would be offset quickly.

Governor Strong appeared before the committee to continue his discussion of what might be done through legislation to prevent situations growing out of periods of intensive inflation or deflation. He declared the remedies proposed in the bill introduced by Representative Strong of Kansas, intended to require the Federal Reserve Board to use all of its authority to promote stabilization of price levels, might prove disappointing, because "the board can do a great deal in a period of rising prices, but its control over a decline of prices is very limited."

TO RADIO 'TALKING MOVIE.'

Bell Anniversary Dinner Will Also Broadcast "Phone Roll-Call."

BOSTON, April 13 (AP).—A radio broadcast of a "talking movie" and a "telephone roll-call" of the nation will be features of a dinner at the Boston City Club on Thursday night.

The dinner is tendered to Brig. Gen. John J. Carty, Vice President of the American Telephone and Telegraph Company, as a part of the fiftieth anniversary celebration of the invention of the telephone. The whole program will be broadcast by Station WEEI, starting at 8 P. M.

The telephone roll-call will be carried out by General Carty and will contrast the development of the telephone since the first messages were carried from one room to another over wires in a Boston house in 1876. The advances made since 1915, the fortieth anniversary of the telephone, will also be shown.

He will call New York, then Philadelphia, Washington, Havana, Atlanta, Chicago, St. Louis, Kansas City, Denver and other cities, including, at last, San Francisco.

The talking motion picture, said to be the first ever broadcast, has never before been shown. It was taken recently and is a picture of Thomas Watson, assistant of Alexander Graham Bell, when he invented the telephone half a century ago.

SHIPBUILDING GAIN FOR US AND HOLLAND

All Other Countries Suffered a Decline in March Quarter, Lloyd's Reports.

RISE HERE IS 12,556 TONS

Increase in Tanker Tonnage Here Alone—World Decrease Set at 60,000 Tons.

The United States and Holland are the only countries in which shipbuilding shows an increase in the amount of work on hand for the quarter ended March 31, according to Lloyd's survey of shipping. In the United States the increase was 12,556 tons. The world decline in shipbuilding was 60,000 tons. The slump in post-war shipbuilding has now continued for two years, according to the statement just issued. It says: "In the quarter ended June 30, 1924, Lloyd's returns showed a total of ship construction under way throughout the world of 2,616,000 gross tons. The unbroken decrease brings the present total to 2,000,000 gross tons. This, however, includes 79,000 tons of work contracted for with the shipyards of Great Britain and Ireland on which operations have been ordered suspended, so that the actual total now building is only about 1,930,000 gross tons.

"It is to be noticed that during the quarter just ended the new tonnage on which work was begun was considerably less than the tonnage launched indicating that new contracts placed are not keeping pace with the amount of work going forward toward completion, although in Great Britain and Ireland the new work started was slightly in excess of launchings."

The United States is the only country which shows an increase in the tonnage of tankers under construction. The American increase was 1,300 tons. The decrease in tanker construction is 105,000 tons as compared with a year ago.

The relative ranking of the principal ship building countries of the world in tonnage under construction, is shown as follows:

	Mar. 31, 1926.	Dec. 31, 1925.
Great Britain and Ireland	943,070	885,013
Italy	366,630	380,670
Germany	316,971	324,145
France	155,903	147,256
Holland	139,606	106,804
United States	117,777	105,211
Denmark	56,456	60,666
Sweden	52,780	58,180
Japan	45,680	82,210

POLAND WANTS KEMMERER.

WARSAW, April 13 (AP).—It was learned today from governmental sources that the Polish Government intends to invite Professor Edwin W. Kemmerer, expert financial adviser and head of the Department of Economics at Princeton University, to come to Poland as permanent financial adviser.

Professor Kemmerer recently signed a contract with the Government of Ecuador to assist in the adjustment of its finances. He had planned to go to Poland first to advise that country on its finances and proceed to Ecuador to spend three months making a study of the financial situation there. Professor Kemmerer recently assisted the Government of Chile in adjusting its finances.

Farmers Loan & Trust Co.
Inquiries Invited
Gilbert Eliott & Co.
Members New York Stock Exchange
26 Exchange Place Telephone
New York Bowling Green 1212

Equitable Trust
International Silver
National Casket
N. Y. Merchandise
Servel Corporation "B"
Southern Baking
United Gas & Electric Pfd.
United Milk Products
Western Dairy Products
Stone, Prosser & Doty
52 William St., N. Y. Hanover 7720

ST. LOUIS
Union El. L. & P. Pfd. All Issues
Associated Simmons Hdwe. Pfd.
Uni. Rys. of St. L. Bds. & Stks.
St. Louis Transit Co. 5s, 1924
E. St. L. & Suburban 5s, 1932
St. Louis Coke & Iron Corp.
Celotex Company Pfd. & Com.
Missouri State Life Insurance
American Stove Company
Wire us your order.
Mark C. Steinberg & Co.
Members New York, Chicago and St. Louis Stock Exchanges
300 N. Broadway, St. Louis, Mo.

J. K. Rice, Jr. & Co. Buy & Sell
Southern Baking
American Cyanamid
Niagara Fire Ins.
Chase National Bank
J. K. Rice, Jr. & Co.
Phone Rector 9830 120 Broadway, N. Y.

Dresdner Bank
"American Shares"
HOGUET & RUMPEN, Inc.
48 Wall Street New York
TEL. HANOVER 3200

Specialists in
Public Utility Bonds
Direct Private Wire to Chicago
Gilbert J. Postley & Co.
PUBLIC UTILITY BONDS
30 Broad St., N. Y. Tel. Hanover 9410

Chase Natl. Bank
Equitable Trust Co.
Specializing in
Bank, Trust & Insurance Stocks
LYNCH, WILLIAMS & THOMPSON
99 Pine Street. Phone John 5010.

Chelsea Exch. Bank
Brand & Hewitt
BANK STOCKS
61 Broadway, New York
Bowling Green 8035

Commercial Solvents Co.
6½s, due 1939
Va.-Carolina Chemical
New Common Receipts
E. H. STERN & CO. 25 Broad St. NEW YORK Hanover 9180
Members N. Y. Stock Exchange

Texon
Oil & Land
McCANN & CO.
50 Broad St., N.Y. Tel. Hanover 8572-4-5

Alpha Portland Cement
Woodward Iron
W. & T. Grant
FREDERIC H. HATCH & CO.
70 Pine St. Tel. Hanover 8200
Boston Chicago Philadelphia

HANOVER 9429
Trading Department
MACKUBIN, GOODRICH & CO.
Baltimore, Md.
Members New York and Baltimore Stock Exchanges

NEW YORK CURB EXCHANGE

TUESDAY, APRIL 13, 1926.

Stocks.	Day's Sales.	Monday.	Saturday.	A Year Ago.	Year to Date.	1925 to Date.
Industrials and Public utilities	186,155	218,745	72,570	104,280	22,103,387	11,503,204
Standard oils	47,850	33,600	27,930	18,860	3,372,160	5,001,558
Miscellaneous oils	50,200	56,600	36,510	72,050	9,373,335	8,114,597
Mining	44,450	22,900	38,310	151,900	4,967,790	13,819,145
Total stocks	328,655	331,845	170,320	347,090	39,817,172	38,438,504
Domestic bonds	$985,000	$1,324,000	$1,258,000	$764,000	$82,915,980	$66,103,000
Foreign bonds	382,000	435,000	416,000	220,000	38,533,530	12,133,000
Total bonds	$1,367,000	$1,759,000	$1,674,000	$984,000	$121,449,510	$78,236,000

INDUSTRIALS.

Sales.		High.	Low.	Close.	Net Ch'ge.
100	Amer. El. A	20½	20½	20½	— ½
100	Do v t ctfs	1¾	1¾	1¾	— ½
100	Allied Pack., new	1¾	1¾	1¾	— 5-16
100	Aluminum Co. n	64¾	64¾	64¾	— ¼
100	A H Prod (2.40)	25	25	25	— ½
200	Am Mitagh (1.60)	19¾	19¾	19¾	— ¼
100	Am Mach Found	66	66	66	— 3
600	Do rts. w. s	60	50	50	—40½
900	Am Rayn pf	113¼	113¼	113¼	— ¼
530	Am Roll'g M (.25)	51¼	48¾	49¼	— 1¾
10	Am Seating	25¾	25¾	25¾	+ ¼
200	Am Third pt (.25c)	5¾	5¾	5¾	— ¼
200	Am Su cts., w. i.	19¾	19¾	19¾	+ ¼
100	All Fruit & Sugr.	1¼	1¼	1¼	— ¼
100	Auburn Auto (1½)	46½	46½	46½	+ 1¾
200	Bloomingdale	30¾	29¾	30¾	+ ¾
400	Do pf (6)	104½	104½	104½	— ½
100	Bliss (E. W.) n.	20	20	20	— ¼
100	Bds n. stk (14½)	93	93	93	— 1
100	Bradley Firepfg.	85	85	85	—
100	Do pf	93	93	93	—
300	Brill B	19¾	19	19¾	— ¾
1500	Bridgeprt Mach.	9	9	9	— ¼
200	BrATh cp.	26 5-16	26⅝	26⅝	+ ⅛
25	Bucyrus (3)	200½	200½	200½	— 3
800	CanDryGA (2½)	45¼	44⅝	45	+ 1
1000	Cent Pipe (1)	15¼	15	15¼	—
50	Ct Aguirs Sug	17¾	17¾	17¾	— ¼
100	Cent Steel (4)	63¾	63¾	63¾	— ¼
300	Chicago Nipple A	42¾	42¾	42¾	— ¼
200	Chi Nip B ctfs	26¾	26½	26¾	+ ¼
100	Colina & Alkman	34	34	34	— ¼
100	Max Panuco	97¾	97¾	97¾	— ¼
600	Cons. Dairy Prod.	23¾	23¾	23¾	— ¼
1700	Cont. Baks A (8)	83	82	83	+ ½
30600	Cont. Baking B	14¾	13¾	14¾	+ 1¼
300	Cont. Baks pf (6)	103	103	103	— ½
2300	Cons. Laundries (2)	22¾	22	22¾	— ¼
50	Copind Aw. war.	17	17	17	— 1¾
200	Curtiss Aero	15¾	15	15¾	— ¼
100	Curtis Aero pf (.5)	77¾	77¾	77¾	— ¼
600	Do Forest Radio	2¾	2¾	2¾	— ¼
300	Dub. Cond. & Rad.	6¾	6¾	6¾	— ¼
8900	Durant Motors	9¾	9¾	9¾	— ¼
200	Dus Co	15	15	15	— ½
200	E.El.Mf. (12.60)	54¾	54¾	54¾	+ 2½
1800	Elec Refrig (12)	63¾	63¾	63¾	— ¼
800	Fageol Motors	8¾	8¾	8¾	— ¼
20	Fajardo (0.1125)	135	135	135	— 5
400	Found. For Sh. A	18¾	18	18¾	— ¼
200	Fox Thea. A	22¾	20	22¾	+ 1½
30	FirestnT.&R.pf(6)	110	110	110	+ 11¾
20	Ford Of Canada	377	377	377	— 4
100	Franklin Mfg.	21	21	21	— ¼
100	Freed-Eiss Reia.	4¾	4¾	4¾	— ¼
7,800	Freshman Co	4¾	4¾	4¾	— ¼
1,100	Fuller Brush A	39¾	39¾	39¾	— ¼
100	Gen Ry Sig.	47	47	47	— ¼
2,000	ind.-Rayon A	105¾	99¾	104¾	+ 4¾
300	IntConcretaind (1)	13¾	13¾	13¾	— ¼
125	Johns-Manville (5)	138	136	138	+ 2
900	Lambert	39¼	38¾	39¼	+ ¼
2,400	LehVCoal ctf (2½)	39¼	37¾	39¼	+ 1½
75	LehVCoalSales (8)	83¾	83	83¾	— ¼
40	Libby-O-Sal (.60)	14¾	14¾	14¾	— ¼
100	MarconiW'lss Lond	5¾	5¾	5¾	— ¼
200	MidStlProd (14.36)	44¾	44	44	— ¼
200	Music Sve (1)	12¾	12¾	12¾	— ¼
1,000	Music Master	39¾	38¾	39¾	+10c
100	Nat Leather	3¼	3¼	3¼	— ¼
900	Pac Stl Boiler	11¾	11¼	11¾	— ¼
800	People's Drug Strs	26½	26	26½	— ¼
100	Penn-Beacon	24¾	24¾	24¾	+ ¾
100	Pratt & Lambert	52¾	52¾	52¾	— ¼
20	Proc&G, new (5)	148	147	147	+ 1
400	Purity Bak. B	27	26	27	+ 1
500	Pyrene Manufg	37¾	37¾	37¾	— ¼
800	Rand Kard (2.80)	37¾	35¾	37¾	+ ¾
100	Remington pf (7)	100	100	———	
300	Repub M T ctfs	6¾	6½	6¾	+ ¼
800	Richmond Rad.	6¾	6¾	6¾	— ¼
800	Serv-el, A	13¾	13¾	13¾	— ¼
500	Do ctfs	15¾	15	15¾	— ¼
50	Singer Mfg (720)	810	810	810	— 10
100	Singer Mfg, Ltd	96	96	96	— ½
800	Snia Viscosa (3)	13¾	12½	13¾	+ ¾
300	Sparks-Wthgtn	16	15¾	15¾	— ¼
200	Std Pub. A (1.50)	15	14¾	14¾	— ¼
800	Strauss-Cal.	35	35	35	+ ¼
400	Stuts Motor Car	21¼	21	21¼	— ¼
400	Swift Intl (1.20)	16¾	16¾	16¾	— ¼
800	Thompson Radio	3	3	3	—
100	Tobacco Prod A	84	84	84	— ½
100	Todd Shipyd (4)	90	90	90	—
3,000	Trans-Lux	8¾	7¾	7¾	— ¼
10	Tub Art Stl, B	175	175	175	—
200	Tung-Sol Lamp, A (1.80)	18	18	18	—
100	UnElecSoal (1.10)	18	18	18	—
1,700	Un Fruit, new	101½	100½	101¾	+ ¼
300	UnShoeMach (8%)	48¾	47¾	48¾	+ ¼
100	U S Ld & Ind	4	4	4	—
100	U S Rad & Tel	4¾	4¾	4¾	— ¼
600	Van Camp P pf	26	25½	26	— ¼
100	Victor Talk Mach	72¾	72¾	73¼	— 1¾
500	WhiteSewM pf (4)	42	42	42	— ½
200	Wilson & Co	19¾	19¾	19¾	— ¼
200	Wilson Co pf w l	46	45	45	— 2¼
1,000	Yellow Taxi, N Y	16¾	16½	16½	— ¼

PUBLIC UTILITIES.

Sales.		High.	Low.	Close.	Net Ch'ge.
100	Am G & E (12)	71	71	71	—
100	Do pf (6)	93¼	93¼	93¼	— ¼
225	Am L&Trac (7)	207½	206	207½	+ 1
2,100	Am P&L, n (21)	51	50	51	—
270	Do pf (6)	93¾	93¾	93¾	—
200	Am Super, A (80c)	19¾	19¾	19¾	— ¼
200	Do B (60c)	25¾	25¾	25¾	— ¼
200	Asso G&E, A (a½)	29¾	29¾	29¾	— ¼
200	BklynCyRR (80c)	7¼	7¼	7¼	— ¼
300	Buff, N&E Pow	20¾	20¼	20¾	— ¼
10	CentStatesElec pf	70	70	70	— 2½
3,900	Com Pow, n (1.60)	33¾	32	33¾	— 1¾
100	Do pf (6)	86	86	86	—
175	Do warrants	29¾	28¾	29¾	+ 2¾
100	ConGasBalt, n (2½)	49¾	49¾	49¾	— ¼
1,900	El Bd&Sh Sec (1)	65¾	64	64¾	— ¼
110	Do pf (6)	106	106¾	106¾	—
1,800	Elec Inv, when-issued	37½	35¾	36¾	+ 1¾
	war attached	37½	35¾	36¾	+ 1¾
200	Empire Power	34½	34½	34½	—
100	Elec Rwy Sec	9¾	9¾	9¾	— ¼
100	Engineers Pub	25¾	25¾	25¾	— ¼
200	Do full pd pf (7)	99	99	99	—
100	Do pp pf (7)	99¾	99¾	99¾	— ¼
100	Inter Util, A (3½)	69	69	69	— ¼
1,100	Do B	69¾	69¾	69¾	— ¼
3,700	Leh Pow Sec, new	13¾	13¾	13¾	— ¼
400	MM W Util (6)	113½	112½	113½	+ 1
1,400	Do rights, w. i.	2¾	2¾	2¾	—
20	Do pr lien (8)	116	116	116	—
60	Do pf (7)	107¾	107	107¾	+ ¾
200	Mohawk Hud Pow	23½	23½	23½	—
200	Nat'l Elec Pow, A (81.80)	21	20¾	21	— ¼
200	Nat P&L pf (7)	98	98	98	— ¼
200	Nat Pub Serv, A (1.60)	19¾	19	19	— ¼
10	N Eng T&T (4)	112¾	112¾	112¾	— ¼
100	N T Tel pf (6½)	113¾	113¾	113¾	— ¼
4,000	North Ohio Pow	23¾	23¾	23¾	— ¼
3,000	Northeast Pow	20¾	19¾	20¾	— ¼
200	North St Pow (8)	101¼	101¼	101¼	— ¼
200	Puget S P & L (4)	80¾	80	80	— ¼
100	Queens Boro G&E	30	30	30	— ¼
500	So Cal Edis (8)	120	119	120	— ¼
700	Do new, w. i.	29¾	29¾	29¾	—
100	So Ottos Util (4)	62	62	62	+ 2
200	Sunset P & L, new	7¾	7¾	7¾	— ¼
2,600	Southeastern P&L	25¾	25	25¾	— ¼
700	Do new, w. i.	25¾	25¾	25¾	— ¼
100	Do pref pf, w. i.	90¾	90¾	90¾	+ ¾
200	Tampa Elec (1.20)	27¾	27¾	27¾	— 5-16
2,000	Un Gas&Imp (4)	91	89¾	91	— ¼
200	Un L&P, A (12.40)	69	68¾	69	— ¼
1,200	Do new	13¾	13¾	13¾	— ¼
100	Utility Shares	24¾	24¾	24¾	— ¼
600	Do option war	9¾	9¾	9¾	— ¼

MISCELLANEOUS OILS.

Sales.		High.	Low.	Close.	Net Ch'ge.
100	Am Control	4¾	4¾	4¾	— ¼
1,400	Am Maracaibo	6¾	6¾	6¾	— ¼
100	Beacon	15¾	15¾	15¾	— ¼
400	Cardinal Pet	1	25c	95c	— 5c
2,700	Carib Synd	11¼	11¼	11¼	— ¼
2,900	CitiesSvc, n (1.20)	41	40	41	+ ¾
500	Do pf (6)	104¾	104¾	104¾	— ¼
100	Do bkrs sh (2.10)	20¼	20¼	20¾	+ ¼
200	Do pf B (60c)	7¼	7¼	7¼	—
400	Columbia Syn	2¾	2¾	2¾	—
300	Cons Royalties, w. i.	9¾	9¾	9¾	—
400	Creole Syn	11¾	11	11	—
100	Crown Cen Pet	2	2	2	—
100	Darby Pet	75c	75c	75c	— 6c
1,000	Gibsonia	2¾	2¾	2¾	— ¼
400	Gulf Oil Pa (1½)	83	83	83	— ¼
100	Kirby Pet	2¾	2¾	2¾	— ¼
12,300	Leonard	7¾	7¾	7¾	— ¼
100	Lexington Oil	17¾	17¾	17¾	— ¼
2,300	Lago Pet	9	9	9	— ¼
800	Margay	2¾	2¾	2¾	— ¼
500	Mariani, of Mex	2¾	2¾	2¾	— ¼
100	Max Panuco	97¾	97¾	97¾	— ¼
500	Mt Prod (12.40)	23¾	23¼	23¾	— ¼
400	NewBradford (50c)	6	6	6	—
400	New York	11¼	11¼	11¾	— ¼
1,200	New MaAriz Land	10¾	10¾	10¾	— ¼
1,200	Peer	75c	75c	75c	—12c
1,300	Peunock Oil (1¼)	20	19½	19¾	+ ¼
400	Red Bank	2¾	2¾	2¾	— ¼
400	Reiter-Foster	20¾	19¾	20½	+ ¼
1,000	Royal Can sub	25c	25c	25c	— 5c
300	Royal Cons	5¾	5¾	5¾	— ¼
1,400	SalCrkPrd (17.65)	203¾	203¾	203¾	— ¼
1,400	Tide Water Asso	22¾	22¾	22¾	— ¼
700	Do pf (6)	97¾	97¼	97¾	— ¼
200	Tidal Osage	7¾	7¾	7¾	— ¼
7,200	Venezuela Pet	6¾	6¾	6¾	— ¼
100	WarnerQuinlan (3)	35¼	35¼	35½	+ ¼

MINING.

Sales.		High.	Low.	Close.	Net Ch'ge.
100	Carnegie Metals	17¼	17¼	17¼	— ¼
2,000	Calum Ext	5c	5c	5c	— 1c
200	Engineers Gold	14¾	14	14¾	+

WORLD ENGINEERS BEGIN WORK TODAY

Delegates to Electrotechnical Conference Are Welcomed Formally to This Country

HOOVER UNABLE TO SPEAK

Colonel Crompton, British Scientist, Calls Commission the "First League of Nations."

The International Electrotechnical Commission, which will begin work today on the standardization of universally used apparatus and on the adoption of technical electrical terms and measurements, were formally welcomed to this country at a meeting at the Engineering Societies Building at 29 West Thirty-ninth Street.

The principal speaker was to be Secretary of Commerce Herbert Hoover, but he was unable to be present in person. He spoke a few words of welcome at Washington which were relayed by telephone and radio and broadcast to the meeting.

John W. Lieb, Chairman of the Reception Committee, presided at the meeting. Colonel R. E. Crompton, a British delegate, described the formation of the commission twenty-two years ago at the suggestion of Elihu Thompson. Colonel Crompton said the commission had been a great agency in the promotion of international goodwill. The international cooperation required for the progress of science and engineering, he said, was laying the foundations for a better understanding among nations.

"We are the real peacemakers of the world," he said. "We were the first League of Nations."

Elihu Thompson outlined further work of standardization and other technical problems for the commission. In deploring generally the fasts of natural resources, he mentioned the great oil fire in California.

"It has consumed a million tons of oil, according to reports," he said. "The cause is said to be a stroke of lightning. Why no protection against lightning? Why so large a storage of oil in one place?"

100 Delegates Arrive.

One hundred European delegates to the International Electrotechnical Commission meeting arrived in New York yesterday on the Cunard liner Andania from Hamburg, Southampton and Cherbourg. Their spokesman, Colonel Crompon, described the organization to which they belonged as "the real league of nations."

The delegates came from seventeen European countries, bringing twenty members of their families. At the pier the visiting electrical engineers were met by John W. Lieb, Vice President of the New York Edison Company, acting as Chairman of the Reception Committee, and Frank W. Smith, Vice President of the United Electric Light and Power Company, Chairman of the Entertainment Committee.

In thirty closed cars, flying the blue pennants of the Engineering Society, the European engineers were driven from the pier to the Hotel Astor, where they are making their headquarters. Among the delegates are five electrical engineers from Germany —the first group of their profession to make a formal visit to the United States since the World War—and three Russian engineers.

Tells Russia's Progress.

The progress of electrification in Russia was described by Professor M. Chatelain, Chairman of the Russian Electrotechnical Council and Vice President of the Russian Standards Committee. Professor Chatelain is highly esteemed by the Soviet Government despite the fact that he was an adherent of the overthrown political regime.

The German delegates were treated with great cordiality by the other European delegations.

M. E. Genissieu, Engineer-in-Chief of the Hydraulic Forces and the Distribution of Energies of Minister of Public Works of France, is a member of the delegation. Others in the delegation arriving on the Andania were:

Signor Guido Semenza, President.
Dr. C. O. Mailloux, Honorary President.
Colonel R. E. Crompton, Honorary Secretary.
Austria—Herr Bretschneider.
Belgium—M. Uytterock, M. Victor Lagasse de Locht, M. L. Colson, M. Danly, M. Frans Dupont, M. C. Baron Forgeur, Director of Head Office, Ministry of Industry.
Czechoslovakia—Professor V. Lisk, M. F. Pergler, Dr. B. Rosenbaum.
France—M. G. J. Darrieus, M. J. J. Frick, M. E. Genissieu, M. P. Girault, M. E. Roth.
Germany—Professor Dr. Ing. E. Germaner, Herr P. Schirp, Dr. L. Fleischmann, Herr Hockel, Professor M. Kloss, Oberingenieur A. Maier, Dr. Meldenhauer, Professor Rudenberg, Herr Schulz-Richards, Dr. Ing. Richard Stern, Herr Stotz, K. W. Wagner, Dr. Kliesing.
Great Britain—Sir Richard Glazebrook, Sir Archibald Denny, L. B. Atkinson, C. P. Sparks, S. C. Bartholomew, K. G. Batt, W. H. Bytne, Captain F. Dunsheath, A. R. Everest, J. Good, W. Lee, G. W. Nelson, Dr. A. C. Michie, G. H. Mitchell, J. S. Mowlay, J. S. Peck, G. Rodgers, T. Roles, P. F. Rowell, Lieut. Colonel K. Edgcumbe, A. S. Marshall.
Holland—Professor G. Feldmann, W. H. Troomp, C. O. Post, Reasbeek, Professor C. Van der Bilt, G. J. Van de Well.
Italy—G. Semenza, L. Lombardi, M. G. Bianchi, M. Carlo Clerici, M. Piero Ferrario, M. Ernesto Lacchini, M. G. Minoccheri, Professor E. Morelli, Luciano Pello, M. Catalo Ratti, M. E. Theseider-Dupre, R. Walmart, M. E. Virgilli.
Norway—E. Hofer-Hagen.
Poland—G. Daewnowski, Mr. Reginski.
Russia—Professor M. Chatelain, Mr. Lapitzky-Scobio, Mr. Papernoff, Mr. Zlachievsky.
Sweden—S. Nestorius, E. Hammarlund, Ericksson, Anoes Kruse, Mr. Nordstrom, H. Nyatrom, Mr. Osterberg, G. Thielers.
Switzerland—E. Huber-Stockar, A. Huber-Ruf, Charles Burlet, Herr C. Hoenig, Hans Max Schindler, Antoine Schraff, Paul Thut.

LIVE STOCK AND MEATS.

(Reported daily by the United States Department of Agriculture.)

Jersey City and New York Markets.

CATTLE—No trading in mature stock.

CALVES—Vealer supply moderate, mostly from outside markets; demand good; fully steady; practically entire supply, averaging 145 and 147 pounds, $16.00 to $13.25.

HOGS—Scarce, no early sales.

SHEEP—Lamb supply moderate, demand fair; 25 cents higher; top and bulk, $14.50; average weights, 77 to 80 pounds. Sheep scarce.

Live Stock Markets at Chicago.

Special to The New York Times.

CHICAGO, April 13.—Hogs were strong to 10c higher early, on buying by shippers and yard traders, but closed weak and 10@20c lower, with light weights leading, and some kinds not good enough for shippers were quoted as fully 50c lower at the last. The day's average was 20c lower at $12, while the top on all weights was $13.75. The bulk of the 200@ 225-pound averages sold at $12.60@ $13.15, with 240@300-pound kinds at $13.75@$12.60, while packing sows brought $10.40@$10.80. Packers bought 14,000 and shippers 4,500 and 6,000 were left over. Receipts were 22,000, with 18,000 estimated for tomorrow.

Fat lambs showed little change in price, with a top of $14 on wooled and the bulk of sales at $12.50@$13.75. Clipped sold mainly at $10.50@$11.50. The bulk of sheep brought $8.75@$9.25. Receipts were 18,000.

Cattle sold slowly, with prices generally 10@20c lower. Best steers and yearlings topped at $10.50, with the bulk of the steers sold at $8.50@$10.25. Receipts were 12,000.

AMERICANS BARRED FROM AUTO CONFERENCE

State Department Will Not Send Official Delegation to International Meeting in Paris.

Copyright, 1926, by The New York Times Company.
By Wireless to THE NEW YORK TIMES.

PARIS, April 13.—The State Department at Washington has refused to appoint an official delegation to the international diplomatic conference on automobile circulation which will open in Paris next Tuesday, with fifty nations represented, thereby depriving American motorists of the first opportunity they have had to obtain recognition of American cars in Europe.

Lack of this recognition has been a source of great trouble and considerable expense to thousands of Americans who each year bring their automobiles to Europe, for in order to bring in motors Americans must apply for British license plates or plates of some other European country, American licenses not being accepted because America is not a party to the international convention. The last similar convention was held in 1909, when the American motor car was still in the initial stage of its marvelous development.

American automobilists in touch with the situation abroad have tried to bring pressure to bear on the State Department to send an official delegation to the Paris meeting armed with the necessary authority to sign a new convention which will bring the rules and regulations for international motoring up to date, but the department, following its policy of refusing official participation in European conferences, has withstood all the urgent requests. Instead, a small and entirely unofficial delegation, with no powers, has been selected. It will consist of the American commercial attaché at Paris, Chester Lloyd Jones, and one other as yet unnamed, but probably an American resident in Paris.

The Embassy tried to obtain for America full privileges of the projected new convention without responsibility of signature, but the French Foreign Office, under whose auspices the convention will convene, politely but firmly refused, pointing out that acceptance of the privileges of the convention, which are many, must be accompanied by the official signature of the American Government.

It was explained today that one official reason America cannot sign the convention is the lack of a uniform national automobile law in the United States, such as other nations have, for the guidance of motorists. Each American State has its own laws. American automobilists reply that, despite this handicap, the American Government could safely sign an agreement for international travel without consulting each State.

The proposed new international automobile treaty provides that no one under the age of 18 can drive a car.

Another proposed provision, which is expected to meet widespread objection, calls for two independent VTS brakes on each motor car.

COMMODITY PRICES.

Cash Grains Go Higher as Contract Options Rise—Lard and Some Metals Up.

Sharp rallies in the cash grains followed strength in the primary options yesterday. Lard and several of the metals also advanced. Firmness was found in the groceries, dairy products, ther provisions and metals and textiles.

Yesterday's closing wholesale cash rices for commodities in the New York market, unless otherwise noted, were:

	Apr. 13, 1926.	Apr. 6, 1926.	Apr. 14, 1925.
FOODSTUFFS—			
Wheat, No. 2 red	$1.61¾	$1.67¾	$2.00¼
Corn (new), No. 2 yel.	.90¾	.88¾	1.30½
Rye, No. 2 white	1.01¾	.98	1.26¾
Oats, No. 2 white	.51¼	.51¼	.55¾
Flour, std. spg. pts.	8.50@8.75	8.75	9.00
Coffee, No. 7 Rio	.17¾	.17¾	.20¾
Sugar, granulated	.05	.05	.0585
Butter, cr., 92 score	.44¼	.44¼	.44¼
Eggs, mch. hen.	.24@24½	.22	.30
Lard, Mid. W.	14.45@14.55	14.25	16.00
Pork, mess	35.50	36.50	41.50
Beef, family	24.00@27.00	27.00	24.00
METALS—			
Iron, NY Phila	23.50	23.50	25.00
Steel billets, Pitts	35.00	35.00	37.00
Lead	6.00	5.90	6.05
Copper	13.70	13.85	13.50
Zinc, E. St. L. del'y	7.50	7.15	7.07½
Tin	63.75	63.87½	60.00
TEXTILES—			
Cotton, mid-upland	19.45	19.20	24.30
Print cloths	.05¼	.05¼	.09⅜
Silk, best No. 1 to ext.	6.06	6.15	6.17
MISCELLANEOUS—			
Rubber, spot	.59¼	.1250	.44⅜
Hides, lat. steers	.11¼	.11¼	.16
Gasoline	.19	.19	.20
Crude oil, Mid-Con.	$2 to $3.9 grav.	1.80	1.80

Range of Prices in 1926.

	—Highest.—		—Lowest.—	
Wheat	$2.08½	Jan. 2	$1.34¾	Mar. 22
Corn	1.01	Jan. 4	.86¼	Mar. 22
Oats	1.04¾	Jan. 4	.50¾	Mar. 19
Rye	.94½	Jan. 4	.49	Mar. 19
Flour	9.90	Jan. 2	8.50	Mar. 22
Coffee	.19¾	Jan. 20	.17¼	Jan. 5
Sugar	.05¾	Jan. 2	.04½	Jan. 5
Butter	.45¼	Jan. 2	.37¼	Feb. 24
Eggs	.41¼	Jan. 2	.27¼	Feb. 24
Lard	15.90	Jan. 10	14.30	Apr. 7
Pork	37.50	Jan. 30	35.00	Feb. 16
Beef	30.00	Jan. 2	24.00	Mar. 23
Iron	23.50	Jan. 2	22.00	Feb. 16
Steel, billets	35.00	Jan. 2	35.00	Jan. 2
Lead	6.00	Jan. 2	5.90	Mar. 13
Copper	14.20	Feb. 10	13.65¾	Mar. 30
Zinc	8.75	Jan. 8	6.95	Apr. 9
Tin	66.00	Mar. 16	60.72½	Jan. 30
Cotton	21.40	Jan. 19	19.05	Mar. 24
Print cloths	.05¾	Jan. 2	.05⅜	Mar. 30
Silk	6.97	Jan. 4	6.05	Apr. 13
Rubber	.59	Jan. 2	.50¼	Apr. 13
Hides	.15¾	Jan. 7	.11¼	Mar. 31
Gasoline	.19	Mar. 31	.17	Jan. 2
Crude oil	1.80	Mar. 25	1.55	Jan. 2

COTTONSEED OIL.

	Sales.	High.	Low.	*Close.	Prev. Close.
Spot				12.09	11.78
April				12.00	11.70
May	500	12.11	11.97	12.10	11.80
June				12.09	11.77
July	3,600	12.09	11.94	11.96	11.75
August	300	11.98	11.96	12.03	11.77
September	2,300	12.10	11.93	11.98	11.78
October	500	11.40	11.30	11.40	11.17
November				10.66	10.40
Total	7,900.				

FLAXSEED.

Minneapolis.

	High.	Low.	Close.	Prev. Close.
May	2.34¼	2.32	2.33½	2.32½
July	2.36	2.35	2.36	2.34½
Duluth.				
May	2.31⅝	2.30¾	2.31¾	2.30¾
July	2.34	2.33¼	2.34	2.32⅝
Winnipeg.				
May	1.99	1.95¾	1.97¾	1.96
July	2.00¾	1.96¾	2.00¾	1.99

COFFEE.

	High.	Low.	*Close.	Prev. Close.	Last Year.
May	16.60	16.26	16.49	16.25	18.47
July	15.95	15.60	15.80	15.62	17.45
Sept.	15.40	15.20	15.33	15.20	16.63
Dec.	14.80	14.70	14.75	14.69	16.12
March	14.30	14.20	14.25	14.25	15.53

SUGAR.

	High.	Low.	*Close.	Prev. Close.	Last Year.
May	2.52	2.34	2.35	2.39	2.78
July	2.51	2.47	2.47	2.50	2.96
Sept.	2.49	2.39	2.40	2.43	3.13
Dec.	2.73	2.69	2.70	2.72	3.31
Jan.	2.72	2.70	2.70	2.72	...
March	2.74	2.71	2.73	2.77	3.46

*Closing bid.

COCOA.

	High.	Low.	Close.	Prev. Close.
April			10.15	10.15
May	10.25	10.22	10.22	10.20
June	10.34	10.30	10.30	10.29
July	10.41	10.37	10.39	10.40
Aug.	10.48	10.48	10.48	10.49
Sept.	10.53	10.50	10.49	10.56
Oct.	10.45	10.45	10.46	10.54
Nov.	10.20	10.20	10.20	10.30
Dec.	10.20	10.15	10.16	10.30
Jan.	10.10	10.05	10.06	9.94
Feb.	9.95	9.95	10.09	9.94

MAY WHEAT MAKES A FIVE-CENT JUMP

Buying Is Credited to Eastern Shorts and All Deliveries Advance.

5,000,000 BUSHELS IN DEALS

Other Markets Catch the Swing and Corn, Oats and Rye Also Rise.

Special to The New York Times.

CHICAGO, April 13.—Buying of May wheat credited to Jesse Livermore, the New York trader, was largely responsible for a bulge of 5 cents in the nearby delivery today, and, while there was immense profit taking the finish was about the top with a net gain of 4¼ cents. Deferred deliveries were up 2⅝@3 cents and closed at the top.

The buying by houses with Eastern connections was in evidence from the start and each bulge carried prices to a new high on the present movement. May at the top showed 8½ cents over the low of last week. Above $1.62 stop loss orders were caught. There was nothing in the general run of the news to account for the buying, but the market has shown unmistakable signs of congestion during the past few days.

Export sales of 400,000 to 500,000 bushels wheat, largely durum, were reported at the seaboard and late messages from Winnipeg claimed that 1,000,000 bushels of Manitobas had been sold to exporters. Buying of May here against sales at Winnipeg to close spreads widened the difference between the two markets 2¼ cents. Liverpool closed ½@1d. higher and Buenos Aires 2½@3 cents higher.

There was considerable enlargement in the outside trade in wheat during the day, especially in the May. It was estimated by "Pit" traders that the Eastern short covering exceeded 5,000,000 bushels and that they were in on the greater part, if not all, of their line.

Those who sold offers Monday night had little chance of protecting themselves at the figures at which they sold offers, as the opening quotations were about equal to the offer price.

Kansas City May closed 10 cents under Chicago, a shipping difference, but as it is impossible to secure cash wheat in the former market except at a good premium over futures, no sales to come here were claimed. Much durum has been sold for export via Montreal and will be dropped from the visible supply statement as soon as it clears from Duluth.

Primary arrivals today were 436,000 bushels; week ago, 485,000; last year, 347,000. Shipments were 306,000 bushels; week ago, 413,000; last year, 571,000.

Corn closed 1⅛ to 1¾ cents higher on buying induced by the strength in wheat. Outside trade was light and the market was easily influenced. Weather conditions were more favorable and field work is expected to keep down the movement of corn to terminal markets for some time to come. Cash basis here was unchanged to 1 cent lower.

Primary arrivals today were 351,000 bushels; week ago, 630,000; last year, 533,000; and shipments, 399,000 bushels; week ago, 322,000; last year, 737,000.

It is claimed that today was the first time since the new crop started to move in volume that shipments have exceeded the receipts.

Exchanging between May and July oats at ⅞ cent difference furnished the bulk of the trade in that grain with the close ¼ cent higher in sympathy with wheat. Seeding has been resumed in the Northwest, but is decidedly late in many sections.

Rye was 2 to 2¼ cents higher with wheat. Outside trade was small and there was no evidence of export business.

Chicago.

Chicago prices for the principal grains were as follows:

WHEAT.

	Open.	High.	Low.	Close.	Prev. Close.	Last Year.
May*	$1.60	$1.64¾	$1.60	$1.63¾	$1.58¾	$1.80¼
May†	1.58¾	1.62⅞	1.58¾	1.62⅞	1.58	...
July	1.36¾	1.39½	1.36¾	1.39¼	1.36¼	1.46⅝
Sept.	1.31⅞	1.34¼	1.31⅞	1.34¼	1.31⅝	1.39

*New. †Old.

CORN.

	Open.	High.	Low.	Close.	Prev. Close.	Last Year.
May	.72¾	.73¾	.72¼	.73¼	.71⅝	1.03⅝
July	.76	.77⅛	.75	.77⅛	.75¼	1.06⅝
Sept.	.76⅜	.77⅜	.76⅜	.77⅜	.76¼	1.15¼

OATS.

	Open.	High.	Low.	Close.	Prev. Close.	Last Year.
May	.41⅝	.42	.41⅝	.42	.41⅝	.47¼
July	.43⅝	.43⅝	.43⅝	.43⅝	.43⅝	.48¼
Sept.	.43⅝	.43⅝	.43⅝	.43⅝	.43⅝	.45⅝

RYE.

	Open.	High.	Low.	Close.	Prev. Close.	Last Year.
May	.90	.91¼	.90	.91¼	.89	1.15¼
July	.91⅝	.92¾	.91⅝	.92¾	.90⅝	1.10¼
Sept.	.92¾	.93¾	.92¾	.93¾	.91⅝	1.08

LARD—

	Open.	High.	Low.	Close.	Prev. Close.	Last Year.
May	14.17	14.37	13.97	14.30	13.90	15.90
July	14.15	14.40	14.05	14.32	13.92	16.00
Sept.	14.32	14.45	14.12	14.42	14.02	16.50

DRY SALTED BELLIES—

July	15.77	15.80	15.55	15.70	15.37	...
May	15.25	15.40	15.25	15.40	15.02	...

Winnipeg.

Today's Winnipeg prices for the principal grains were as follows:

WHEAT.

	Open.	High.	Low.	Close.	Prev. Close.	Last Year.
May	1.51¾	1.53¾	1.51¾	1.53¾	1.50¾	1.56¼
July	1.48¾	1.49¾	1.48¾	1.49¾	1.47¾	1.51¾
Oct.	1.48	1.48¾	1.48	1.48¾	1.47¼	1.52¾

OATS.

	Open.	High.	Low.	Close.	Prev. Close.	Last Year.
May	50¾	50¾	50¾	50¾	50	.49¾
July	.50¾	.50¾	.50¾	.50¾	.50¾	.50¾
Oct.	.47¾	.47¾	.47¾	.47¾	.48¾	.50¾

Cash prices for the principal grains at Chicago follow: Wheat, No. 1 hard, $1.71@$1.72; No. 2 hard, $1.71¼, Corn, No. 2 yellow, 70½@71¼c; No. 3 mixed, 70c. Oats, No. 2 white, 42½@43½c; No. 3 white, 42½@43¼c.

Cash prices at other markets: Minneapolis—Wheat, No. 1 Northern, $1.59@ $1.67; Monday, $1.57¾@$1.59¾. Kansas City—Wheat, No. 2 hard, $1.61½@ $1.62½; Monday, $1.59¾@$1.61¾.

JOIN RUBBER EXCHANGE.

Dealers Who Held Aloof at the Start Get Memberships.

A group of importers and dealers, some of whom were said to have opposed organization of the Rubber Exchange of New York, Inc., on the grounds that this action would be premature, became members of the exchange yesterday. They included Pool & Kelly, Inc.; Mayer & Brown, Inc.; Littlejohn & Co., Inc.; Schmoll, Stiles & Reid, Inc.; Isaac Winkler & Brother Company, J. T. Johnstone, Haldane, Bierries & Co., Inc.; Bair Rubber and Trading Company and H. A. Astlett & Co.

The seats assigned to the group were acquired by J. Chester Cuppia of J. C. Cuppia & Co., member of the New York Cotton Exchange and a governor of the Rubber Exchange. Mr. Cuppia paid $4,700 for one of the seats and $4,500 for most of the others. The seats he purchased were sold by J. Edward Rowe, Julius Rosenfeld, Joseph A. Wade, Robert M. Harries, Philip G. McFadden, Leo Goldsmith, Karl Wolff, Sailing P. Baruch, Joseph F. Bernard and Frost Haviland.

Earlier in the day the seat of Edward A. Pierce was sold to Paul Elbogen at $4,600 and that of Edward Elbogen to F. Elbogen & Co. for $4,000.

PRICES OF COTTON IN SLIGHT DECLINE

Strength of May Position Partly Offsets Pressure on New Crop Months.

NEW JANUARY CROP DOWN

Contracts Both for This Month and for December Move to Lower Levels.

Less moisture in the cotton belt than there has been for several days caused a slightly easier market yesterday and prices lost 3 to 12 points. While temperatures were still below normal in most sections, showers were confined to Georgia and the Carolinas, and the Weather Bureau predicted generally clear conditions attended with rising temperatures for today. Pressure on new crop months carried quotations off 10 to 15 points at one time, but strength of the May position continued to sustain the whole list. May sold 59 points over July and 180 points over December, compared with a 140-point spread a week ago.

For the first time in a month January, a new crop position, sold below the 17-cent level, while December contracts declined within $1 a bale of low levels of the year. On the other hand, May held $3 bale from low levels of last month, and a large amount of covering occurred in that position again yesterday. A census report on March domestic consumption is announced for 10 o'clock this morning. Figures will compare with 568,000 bales last year.

In each of the three large contract markets spot cotton continues to be quoted above near positions, while near positions are selling over distant months. This situation is particularly marked in Liverpool, where middling quotations are 10.14d. as against 9.50d for May contracts—a premium of 64 points, or about 1¼ cents. In New Orleans middling quotations are about one-quarter of a cent over May contracts and in New York about one-half cent over. On the Southern Exchange May rules about one-half cent over July and in New York more than 55 points over July, while May in Liverpool is 15 English points over July. This relation between spot quotations and the various months has prevailed since the bad weather last Fall led spot interests to transfer hedges from near to distant positions. Sufficient pressure of actual cotton to weigh on the market has not yet developed. Though combined port and interior stocks are now over a million bales in excess of last year, premiums on near months remain unimpaired.

Yesterday's quotations follow:

	Open.	High.	Low.	Close.	Previous Day.
May	18.46	18.56	18.39	18.50-18.52	18.56-18.58
July	18.33	18.35	18.25	18.31-18.33	18.37-18.38
Oct.	17.49	17.49	17.43	17.46	17.50
Dec.	17.12	17.12	17.08	17.10-11	17.17-17.19
Jan.	17.04	17.07	16.98	16.98-17.00	17.01-17.02

The local market for spot cotton was quiet, unchanged, 19.45c for middling upland.

Southern spot markets were: Galveston 18.80c, unchanged, sales 1,462; New Orleans 18.43c, 4 points decline, sales 5,138; Savannah 18.30c, 5 points decline, sales 181; Augusta 18.19c, unchanged, sales 230; Memphis 18c, unchanged, sales 3,900; Houston 18.60c, unchanged, sales 1,485; Little Rock 18.30c, unchanged, sales 118; Dallas 18.30c, unchanged, sales 2,434.

Yesterday's cotton statistics were:

	Yesterday.	Last Week.	Last Year.
Port receipts	23,714	27,627	20,037
Export	23,725	15,453	22,956
Exports, season	6,730,507	6,658,222	7,209,178
N. Y. stocks	39,925	39,978	122,468
Port stocks	1,215,044	1,148,121	868,035
N. Y. arrivals	2,195	894	1,407

Liverpool cables: Spot cotton more demand, 4 points advance to 10.14d for middling. Sales 6,000, American 4,000. Imports 12,000, American 8,000. Futures opened quiet, unchanged to 2 points advance. Closed quiet but steady, 2 points advance to 2 points decline. Prices: May 9.49d, July 9.34d, Oct. 9.06d, Dec. 8.99d, Jan. 8.99d.

Manchester: Yarns dull and irregular. Cloths, quiet.

PINCHOT'S NEPHEW IN TRADE

Gifford 2d, Columbia Student, Says He's Tired of Being Unproductive.

Gifford Pinchot 2d, son of Amos Pinchot, a New York lawyer, and nephew of his namesake, the Governor of Pennsylvania, who is 23 years old and a student of architecture at Columbia, telephoned newspapers yesterday to announce that he had gone into the linen and silk scarf manufacturing and importing business at 171 Madison Avenue.

He told reporters who visited his office that he was "tired of being economically unproductive."

"I shall have to be a student five years to get my architectural degree, and a student is not useful. So I took interest accrued from a trust fund and opened up. Business is good. I handle the financial end, while I continue my studies.

"I believe that the railroads should be under Government control. So does my Uncle Gifford, but he doesn't say anything about it. Oil lands should also be controlled by the Government. That would make private moneymaking of them impossible.

"I have studied dancing under Mordkin. Last Winter I appeared for one performance at the Hippodrome."

PRODUCE MARKETS

Dairy Products.

BUTTER—Receipts, 11,444 packages. A larger volume of business. Creamery, higher than extras, 92 score, 39½c; extras, 92 score, 39c; firsts, 37½@38½c; seconds, 36½@ 37½c; lower grades, 30@36c; centralized carlots, 93 score, 38½@38¾c; 92 score, 38c; 91 score, 37½@37¾c; 90 to 90 score, 36½@37½c; unsalted, higher than extras, 41½@42c; extras, 92 score, 40¾@41c; firsts, 38½@40c; seconds, 37½@38c; centralized carlots, 35c; firsts, 36½@37½c; seconds, 35½@36c; lower grades, 25@35½c; renovated, 27½@37½c; ladles, current make, extras, 27½@27¾c; firsts, 26½@26¾c; seconds, 25½@26c; lower grades, 23@25c; packing stock, current make, No. 1, 35c; No. 2, 33c; lower grades, 27@ 31c.

EGGS—Receipts, 60,413 cases. Distributing trade slow. Extras, regular packed, dozen, 31½@32c; extra firsts, 30½@31½c; firsts, 29½@30½c; seconds, 28@29c; mediums, 28½@29½c; dirties, No. 1, 27½@28c; No. 2 and poorer, 26½@27½c; checks, No. 1 to 1, 26½@27½c; Jersey and other nearby hennery whites, closely selected, extras, 35½@ 37c; nearby whites, hennery, extras, average extras, 34@35c; do, firsts to extra firsts, 31@35½c; nearby gathered whites, firsts to extra firsts, 31@33½c; nearby whites, undergrades, 30@32½c; nearby whites, mediums, 40 to 41 lbs. net, 31½@32c; nearby whites, pullets, No. 1, 31c; Pacific Coast, whites, firsts to extras, 32@33c; mediums, 30c; other Western and Southern gathered whites, 30@33c; Jersey and other nearby and Western hennery browns, extras, 34@36c; Dutch cocks, Indian Runners, 29@30c; Baltimore and Maryland, 40@45c; other, prime to fancy, 35@40c; goose eggs, 60@90c. Extras, storage packed, dozen, 32½ @33c; extra firsts, 31½@32c; firsts, 30½@ 31½c.

CHEESE—Receipts, 161,648 pounds. New York State flats, held, fancy to specials, 19c; average run, 19@19½c; fresh, fancy to specials, 21c; average run, 20c; Wisconsin, single Daisies, fresh, 21c; held, 20½@20½c; young Americas, fresh, 21½c; held, 21@22c; flats, fresh, —; held, 19@20c.

Poultry.

DRESSED—Small lots of fresh killed broilers continue to meet a good outlet at high prices. Chickens, broilers, near by, 45@75c; Western and Southern, 40@60c; California, 60@70c; fowls, Western, 25@30c; Western, frozen, 22@30c; roasters, frozen, 20@ 43c; fowls, Western, boxes, fresh, 27@37c; frozen, 26@36c; old cocks, fresh or frozen, 22@26c; capons, Eastern frozen, 40@50c; turkeys, Western, fresh, pound toms, 42@44c; hens, 42@43c; frozen toms, 40@40c; hens, 43@43c; old toms, 40@45c; old hens, 40@46c; ducks, Long Island, fresh, 28c; Western, frozen, 26@34c; geese, Western, frozen, 20@ 23c; guineas, fresh, pair, 61@63c; frozen, $1.20@$2.50; squabs, No. 1, white, a pound, 60c; pigeons, pair, $1@$1.50.

LIVE—Thirty-two freight cars on tracks, about twenty-six cars were unloaded and twenty additional cars due today with 174 freight cars listed to arrive up to Friday night.

FREIGHT — Fowls, 32@36c; chickens, smooth-legs, 32c; stags, 25c; broilers, 60c; capons, 45c; old roosters, 20c; turkeys, 30c; ducks, 30@32c; Western, frozen, broilers, 36c; broilers, colored, 50c; Plymouth Rocks, 53c; Leghorn, 40@45c; capons, 46c; ducks, Long Island Spring, 36c; other near by ducks, 30@32c; geese, 20c; guineas, fresh, pair, 50c; squabs, jumbo, pair, $1.40@$1.50; small, pair, 90c; guineas, pair, 60c; rabbits, a pound, 20@30c.

Fruits.

FRESH—Apples, all sections, fancy basket, $2.25@$3.50; poor to average, 75c@$1.75; fancy barrel, $4.50@$10; poor to average, $2@$4; fancy, carton $2.50@$4; poor to average, $1@$3; Western, box, $1.25@$4.25; pears, Bosc and Kieffer, bushel, $2@$3.50; barrel, $6@$8; Western, box, $2@$3.50; cranberries, Cape Cod and Jersey, ¼ barrel, $3@$4; strawberries, Louisiana, quart, 35@ 40c; pint, 18@20c; Arizona, Argentine, per crate, $3.50@$4; grapes, Argentine, box, $2@$2.50; Ostrich Bay melons, Argentine, crate, $4.50@ $5; Cuba, crate, $2@$4.50; oranges, Florida, box, $4.25@$6; California, box, $4@$6; grapefruit, Florida, box, $3@$4; tangerines, Florida, half box, $1.75@$2; kumquats, Florida, quart, 10@15c; lemons, California, box, $3@ $4.50; Avocado pears, Florida, crate, $3@$4.50; Pineapples, Cuban, crate, $3.75@$5.50.

DRIED—Very little doing in State apples, with tone ruling no more than steady. An occasional order issued from abroad, but practically no activity among domestic buyers.

Vegetables.

POTATOES—New, Cuban, crate, $8.50@ $7.00; Florida, barrel, $10.50@$12; crate, $5@$6.50; old, per 100 pounds, Maine, $3.50@$3.75; 150 pounds, $4.50@$5; 180 pounds, $5@$5.50; 150 pounds, $4.75@$5; 180 pounds, $5.50@ $6.75; State, 150 pounds, $3.75@$4; Long Island, $3.50@$4; 180 pounds, $4@$4.50; Jersey, $11.75@$12; Canada, 150 pounds, $3.50@$3.75; sweet potatoes, Jersey, basket, $1.25@$1.50; yams, North Carolina, basket, $1.25@$1.50.

BEANS AND PEAS—Beans, marrow, choice, domestic, 100 pounds, $8; imported, $7.25@$7.50; pea, domestic, $6@$6.25; red kidney, domestic, $8.75; white kidney, domestic, $7.50@$7.75; lima, California, $9.25 @$10.50; Madagascar, $8.75@$9; Europe, $7.50@$8.50; lentils, yellow, domestic, $5.75@$6; green, $6@$6.50; chick peas, monster, $12.50@$13.50; large, $9@$9.50; small, $8@$8.50; Algeria, marrowfat, $9@ $9.75; large, $8.50@$9; small, $8@$8.25.

OTHER KINDS—Artichokes, California, fresh, box, $1@$1.50; half box, 75@75c. Asparagus, California, dozen, $1.25@$3; box, $7@$8.75; Southern, dozen, 60@75c. Beans, Florida, basket, $1.75@$4.50; Wax, basket, $4.50@$5. Beets, Texas, basket, $1.50@$2.50; crate, $3; Florida, crate, 50@75c; Louisiana, basket, 75c@$1.25; Bermuda, crate, $1@ $1.50. Broccoli, Virginia and Maryland, bunch, 60@$1. Brussels sprouts, California, quart, 25c. Cabbage, Southern, white, basket, $1@$1.25; crate, $2@$3.75; Bermuda, bag, 50@60c; red, crate, $1.25; basket, $1. Carrots, State, basket, $1@$1.40; bag, $1.75@ $2; barrel, $2.50@$3.50; Bermuda, basket, $1.25@$1.50; bag, $1@$1.50; Louisiana, basket, $1.50@$2. Cauliflower, California, crate, $2; Bermuda, crate, $1.25@$1.75. Cauliflower, Western, crate, $1.50@$2. Celery, washed, 60@75c; bunches, $1.50; Florida, crate, $1.50@$4; celery knobs, 100 bunches, $10@$18. Chicory, Florida, crate, $1.50@$1.75. Cress, Belgian, pound, 25c. Cucumbers, Florida, basket, $1@$1.50; hothouse, $2.50@$3; Florida, basket, $4@$7.50. Dandelion greens, scarce

LOST AND FOUND

Advertisements received until midnight. Telephone LACkawanna 1000.

Rate 40 cents an agate line.

Special attention given to Lost and Found advertisements at Subway Local Offices, Times Building.

LOST.

BANK BOOK, Corn Exchange, lost subway, between 96th-170th; Jerome Av. line, containing four checks and $117 cash; reward. Severo Mallia, 126 East 170th.

BANK BOOK—No. 4184. Longacre Bank.

BANDBAG, black, silk, contains jewelry; in taxi, from Pier 57 to 70th St.; April 7; reward. Endicott 5031.

BAT box marked "V de R," containing silver, fittings and ladies' clothing. Reward if returned to Mrs. Charles de Rham, Jr., 856 Park Av.

NEW YORK, New Haven & Hartford Railroad convertible bond, No. 2807; reward. Y 6809 Times Annex.

POCKETBOOK—Finder of small red pocketbook with addresses and pictures and $5, left in telephone booth No. 2, Hotel Lincoln, keep, Mr. Monday. Please keep money as reward and return pocketbook to Room 502, Hotel Alamac, by mail, or leave it at desk of hotel. Reward.

SUITCASE—Black leather, initialed H. McF.; lost from taxicab en route from Eastern Parkway, Brooklyn, to New York, via Williamsburg Bridge; contents lady's and children's apparel, &c.; reward. A. C. Smith, 60 John St. Telephone Beekman 1048.

SUIT CASE—Black, child's costumes and tambourine, taxi, Saturday; reward. Morningside 7408.

SUITCASE, black, initialed A. B., left on Bus 4, Sunday evening. Brown, 523 West 113th St.

TIRE—Near Englewood, new India tire in case, bearing Cadillac emblem. Finder please notify W. D. Forres, Ridgewood, N. J. Reward.

TRAVELING BAG, containing clothing, automobile taxi at Lorraine Hotel, Thursday; reward. Van Pelt, Cortlandt 3242.

WALISE, containing tan coat, probably Jamaica "L," April 8; reward. Hollis 1859.

Jewelry.

BAR PIN, nine diamonds, in the Oranges, April 8; liberal reward for return or $100 for information leading to recovery. Phone Hanover 2545 or Orange 3240. Burroughs, 65 Prospect St., East Orange.

BAR PIN, between Founding Hospital and Madison Av., 65th St.; reward. Apartment 123, 502 West 143d St.

BAR PIN, diamonds, pearls; 110 Morningside Drive, Blumenstein; reward. Cathedral 4940 (Apt. 2A).

BRACELET—Diamond, single row of diamonds; lost at Fulton Theatre Saturday evening, April 10; liberal reward; no questions asked. Samuel Resnick, Monument 2558.

BRACELET—Diamond, ruby, platinum, taxi, Sunday evening, between East 53d-East 62d Sts.; very liberal reward. Wiley, Sedgwick 5061.

BRACELET, platinum with diamonds and sapphires, lost 65th St. and Lexington or taxi to 60th St. and 5th Av. subway; liberal reward. Phone Circle 0180 after 7.

BRACELET—All diamond and platinum, lost Sunday on Broadway, between 86th St. and 96th Av. and Shubert Riviera, or in the theatre; liberal reward. Call Riverside 6348.

BRACELET, white gold and platinum, flexible, April 9, weighing 2 oz.; between 57th to 44th; reward. Circle 0400.

BROOCH, old-fashioned, set with pearls; valuable for sentimental reasons; reward. Return to 60 West 95th St., Apt. 6S.

BROOCH—Sapphire and pearl, between Third Av. and Madison Av. on 39th St., city; reward. C 1096 Times Annex.

BROOCH, diamond and platinum, 4 sapphire corners, Saturday; sentiment; reward. Prospect 1452.

COMPACT—Gold with diamond monogram, in dressing room of Hotel Plaza, Tuesday afternoon; reward; return to cashier, Hotel Plaza.

PEARLS—String of pearls, Monday, vicinity 86th St. Dougherty, 155 East 81st St.

PIN, naval aviator's, inscription back, "V. F. Marinelli, 12-25-20"; lost Chatham Cloak and Suit Co. or Chatham Square; proclaim owner; reward offered. Donaldson, 342 West 71st. Susquehanna 7269.

PIN, diamond and pearl wreath pin, Monday evening, Hotel Astor, or taxi from Park Av. and 71st St.; reward. Telephone John 0936.

RING, centre diamond, about two carats, surrounded by smaller diamonds, 5th Av. bus, Riverside Drive route, last Saturday; liberal reward. Telephone Cutler, Murray Hill 8343.

RING—One diamond, lost in Times Square district April 12. Phone Wisconsin 5050.

WATCH CASE, gold, A. L. S., in taxi, 187th to West End and 71st; reward. Shakman, Wisconsin 2030.

WRIST WATCH, white gold, marked "A. C." Saturday, 65th; reward. Rhinelander 0956.

WRIST WATCH, engraved "Thomas H. Dayles, Lieut. Tank Corp., U. S. A."; reward. Lieut. Dana Dongan Hills 1800.

WATCH, Elgin, Packard taxi going to Fort Lee Ferry, Sunday. Leonia 1076.

WRIST WATCH—Platinum, set diamonds and onyx, lost; very liberal reward. Circle 1900. Great Northern Hotel, Apt. 808.

$5,000 REWARD

for return of following articles of jewelry; Lady's ring with large marquise diamond; necklace, 117 pearls, diamond clasp; fancy ring with large emerald and 68 small diamonds; diamond solitaire ring; lost April 10 on F. R. R. ferry, Desbrosses to Jersey City or between ferry and Mill Road, Jersey City; proportionate amount of reward paid for any piece. Herbert J. Payne, 15 William St. Hanover 0690.

LOST.

Cigarette Case, between 42 Broadway and 101 Park Av.; inscription on inside, "To Fred from Joy, Dec. 18, 1918." Please return to Miss M. Kelly, J. S. Bache & Co., 42 Broadway. Reward.

$500 REWARD

for return of one earring containing large button pearl, two diamonds; lost evening April 11 between Park Av. at 60th St. and West 66th St. Black, Starr & Frost, 5th at 48th.

$300 REWARD

for the return of diamond bracelet, lost April 10 at 876 Park Av. or between or in Plaza-Carlton Theatre. H. L. Smith, 15 William St. Hanover 0690.

$200 REWARD

for return of flexible diamond bracelet, lost April 6, west of 72d St., Selwyn Theatre or in taxi. Raymond C. Yerg, Inc., 607 5th Av.

Wearing Apparel.

FOX TERRIER, aged, male, lost April 12, near 114th St. and Broadway; answers to name of "Tommy"; body white with black marks, right side of face black, left side of face white with exception of left ear; reward. Finder call Cathedral 8874.

FOX FUR, brown; taxicab, Longacre Theatre, Sierra" or elsewhere; liberal reward. Clare Kummer, 230 West 59th. Circle 4819.

NECK PIECE, sable front, Gilman shoe store, Madison-54th St.; reward. Schuyler 10058.

Cats, Dogs and Birds.

BOSTON BULL, black, white; 62 Broadway; liberal reward. Reuben's Restaurant, Translant 8008.

GERMAN POLICE DOG lost, name Zep, Spanish, L. I.; reward. Little, 147 East 80th St.

GERMAN police dog, male, "Zep," Sunday. Neponsit, L. I.; reward. Plaza 2465.

POMERANIAN, name "Fumie," black female, lost Saturday, Brooklyn; liberal reward. Ingersoll 8182.

FOUND.

DOGS AND CATS looking for a good home; please adopt one. Apply Speyer Hospital, 540 Lafayette St.

BANKRUPTCY SALES.

IN THE DISTRICT COURT OF THE United States for the Southern District of New York.—In Bankruptcy.—In the matter of MARINO GLASS CO., INC., Bankrupt.—Chas. Shemgood, U. S. Auctioneer for the Southern District of New York in bankruptcy, will sell this day Wednesday, April 14, 1926, by order of the Court, at 10:30 A. M., at 1,960 Arthur Av., Borough of Bronx, assets of the above bankrupt, consisting of covered glass, plate glass, mirrors, machinery, &c. Receiver, &c.

CATHERINE NOYES, Receiver.
MARQUIS HELFAND, Attorney for Receiver, 60 Broadway, New York.

HAILS A PRECEDENT TO PHONE RATE RISE

Telephone Company Maintains U. S. Supreme Court Backs Its Contentions Here.

NEW JERSEY RULING CITED

Injunction Against Low Rate Upheld—City Counsel Insists Case Does Not Apply.

Officials of the New York Telephone Company asserted yesterday that the decision of the United States Supreme Court in the matter of telephone rates in New Jersey supported the company's contention that it was entitled to increase the rates in this city and State to yield a net return of 8 per cent. In New Jersey the Public Utilities Commission sought to impose a rate that the company contended was much too low, and the Federal court in that district granted an injunction restraining the commission from attempting to enforce it. The decision of the United States Supreme Court upholds this injunction.

In this State there has been a long fight over telephone rates.

Question of Reserves.

During the many months of controversy over the rates in this State, before the Public Service Commission, in the courts and before a special master, much of the discussion concerned the depreciation reserves. These reserves total about $110,000,000, and in 1925 an allowance of about $30,000,000 was made for depreciation. The city, in opposing any increase in rates, asserted that the subscribers of the company were asked to pay a return upon the large balances in depreciation reserves which have been invested in property.

One of the city's experts, Dr. Milo R. Maltbie, testified that the company was now earning a net return of a little more than 8 per cent., instead of about half that amount, which the company claimed was all it earned.

Charles T. Russell, general counsel for the New York Telephone Company, in commenting upon the decision of the Supreme Court, said:

"The decision proves the contention of the company and holds clearly that the company is entitled to charge such rates as will yield a fair and reasonable return on the fair value of all of its property, and that it has a right to use the money by which the property was acquired. It is equally entitled to earn a return on the property bought with this money represented in the reserve accounts as well as on property bought from the proceeds of the sale of bonds and stocks, and that in ascertaining the fair value of the property the balance in the reserve account should not be deducted."

It was pointed out that the decision had disposed of all controversy as to what place in the calculations over rates the reserves shall take. The following quotation from the opinion, it was explained, establishes that question:

Payment Is for Service.

"Customers pay for service, not for the property used to render it. Their payments are not contributions to depreciation or other operating expenses or to the capital of the company. By paying bills for service they do not acquire any interest, legal or equitable, in the property used for their convenience or in the funds of the company. Property paid for out of moneys received for service belongs to the company just as does that purchased out of proceeds of its bonds and stock. The property or money of the company represented by the credit balance in the reserve for depreciation cannot be used to make up the deficiency."

One of the legal representatives of the city said last night that the decision of the Supreme Court had no bearing upon the rates in this city and State and that all the court decided was that depreciation reserves could not be used to make up deficiencies. He said that the telephone rate case here stood alone and would have to be decided alone, without reference to the conditions or decisions affecting any other locality.

INDIAN RELICS FOR HARVARD.

Arm Bone Encircled With Bracelets In Collection From New Mexico.

Special to The New York Times.

CAMBRIDGE, April 13.—A human arm bone embedded in caked mud and surrounded by a long string of bracelets is the most striking feature of the collection of Indian relics which C. B. Cosgrove has brought back to Harvard University. Mr. Cosgrove has just returned after spending two years in charge of the Peabody Museum expedition in the Mimbres Valley in Southwestern New Mexico.

Mr. Cosgrove, commenting on the crude jewelry and pottery which he found, said:

"In the naturalistic tendency of its design, the pottery in the Mimbres Valley seems to be entirely peculiar to that section of Indian territory. On one bowl, for instance, is an almost perfect representation of a lizard.

"The bracelets we found, which in some instances have become cemented on the arm bone, are of Pacific calm shell and were evidently traded in to the interior by coast tribes. Almost all of the jewelry, including several turquoise necklaces, was part of burial trappings.

"We know practically nothing about the Indians whose pueblo towns we are excavating. In the northern part of the State there are living descendants of the ancient tribes, but the southern peoples have apparently passed out of existence entirely. It appears that they were chiefly agriculturists and not wandering hunters, like most of their contemporary aborigines."

PRINCETON GRANTS LEAVES.

Seven of the Faculty to Be Absent During Next Academic Year.

Special to The New York Times.

PRINCETON, N. J., April 13.—Seven members of the Princeton Faculty have received leaves of absence. The full academic year has been granted to Professor Edward Raymond Bosanco, department of art and archeology; Professor John Duncan Spaeth, department of English; Kenneth Bonner, department of politics, and Assistant Professor Einard Gille, department of mathematics.

Leaves of absence for the first term of the next academic year were granted to Professor Howard Lester Cooke and Professor Karl Taylor Compton of the department of physics, and for the second term of the next academic year to Assistant Professor William Seal Carpenter of the department of politics.

LOS ANGELES FLIES AN HOUR AND A HALF

First Trial Since Shenandoah Wreck Successful — Slight Mishap at Mooring Mast.

Special to The New York Times.

LAKEHURST, N. J., April 13.—Sailing out of the sunset tonight, the United States Navy dirigible Los Angeles moved evenly above the flying field at the naval air station, and a few minutes later was anchored to its mooring mast, having completed its first flight since last June.

The flight was a short one, the dirigible being in the air only one hour and one-half. It was the first of a series of "post repair" flights to take place this week. The dirigible has undergone extensive repairs during the Winter. When he left the dirigible after the flight, the commander, Captain George W. Steele Jr., said the ship had behaved "perfectly."

The flight did not take the dirigible out of sight of the air station, around which it made a wide circle. A flight to be made tomorrow, if weather conditions remain favorable, will probably be longer.

Included in the crew of the ship on its flight were Lieutenant Commander Charles E. Rosendahl, Colonel Chalmers G. Hall of the Army Air Service, and several other airmen who survived the wreck of the Shenandoah.

A slight mishap occurred while the Los Angeles was being moored to the mast during the afternoon after being taken from its hangar and "walked" more than a mile across the flying field to the mast. While the nose of the dirigible was being drawn into the anchoring cone at the top of the mast, one of the three steel cables used for holding it in place, snapped. The ship swung around the mast with its long lashings swinging wildly. One of them struck Jeremiah Frankel, a news reel photographer. He was cut and bruised, but was able to leave for his home after treatment by a doctor.

FREED IN $11,000 THEFT ON VICTIM'S PLEA

Ex-Auditor Stole to Meet $650,000 Insurance Policies to Safeguard Family.

Henry M. Vandenvoort, 36 years old, of South Burnett Street, East Orange, N. J., formerly an auditor for Robert I. Brown, a coal dealer with offices in the Grand Central Terminal Building, was freed on a suspended sentence yesterday by Judge Koenig in General Sessions. His employer had pleaded for clemency because the $11,000 Vandenvoort had stolen from him had been used in paying for insurance policies aggregating $650,000.

Vandenvoort, who had pleaded guilty to grand larceny in the second degree, told the court through his counsel, John T. Dooling, that he had been persuaded by an insurance agent to take out the policies, which were to mature in twenty years, "so that he could provide comfort for his invalid wife and himself in their old age."

A surety company which had bonded Vandenvoort had joined in the plea for clemency for the defendant who, prior to his arrest, had borne an excellent reputation. Many letters from his neighbors in his behalf were presented to the court.

Vandenvoort, in tears, expressed repentance for the misstep he had taken, and Mr. Brown, his employer, told the court that he did not believe that Vandenvoort really was a thief, but "just unfortunate."

"I cannot understand how any sane man, respected by his neighbors and business associates, could have done what you did," Judge Koenig said to Vandenvoort. "The kindness of your employer, the fact that you have heretofore borne a spotless reputation, now stands you in good stead. I could have sent you to State's prison for a five-year maximum term. I shall expect you to make restitution to the bonding company. This is a mighty queer case—a study for psychological students. I can't help but wonder what your intentions really were."

YALE RIOTERS RESTORED.

Freshmen Strikers Against Chapel Are Again in Good Standing.

Special to The New York Times.

NEW HAVEN, April 13.—Yale's freshman class, which started a riot in the dining hall six weeks ago, was restored to good standing in the university today by the 1929 Faculty, and The Yale Daily News interpreted the action as forecasting favorable consideration by the University Corporation, or Trustee Board, of the Faculty recommendation for abolishing compulsory chapel attendance.

The News said that "one of the grievances which was numbered among the causes of the outbreak by 1929—namely, compulsory chapel—will probably not be a menace to the pacifist party much longer."

The paper recommended that in case of future riots by freshman the handling of the situation be referred to the Student Council. It also sugested that the historic Omega Lambda Chi parade and festivities be revived in order to allow the freshmen to join with other classes in supplying an outlet for their exuberant spirits.

OCEAN TRAVEL.

The United States liner George Washington will sail at noon today for Plymouth, Cherbourg and Bremen with a large passenger list, and the North German Lloyd liner Yorck, at 10 A. M., on a thirty-seven day European voyage.

Passengers leaving on the George Washington include:

M. M. Mitchell, Everett D. Hester, Hiram Teall, A. F. Fulda, Mr. and Mrs. Joel Marks, Mr. and Mrs. E. S. Mendelsohn, Arthur Mendelsohn, Miss D. L. Bowmark, Dallas B. Pepper, Mrs. Helen Piller, Col. Stewart Roddie, Miss V. Shapard, Mrs. L. F. Shipman, Miss Irene Scharrar, S. G. Ornstein, Oscar Dyer, Mr. and Mrs. F. W. Vincent, Ernst Wallauch, S. Wolverton, Miss L. Alexandre, Mrs. Celia Aisbaler, Miss F. Bloe, Mr. and Mrs. L. Brand, Mrs. J. W. Crosby, Mr. and Mrs. James C. Egan, Miss Ethel Fisher, Mr. and Mrs. Charles Gans, George W. Good, Carl Hirsch, Mrs. Edward Jenkins, Miss L. Kellogg, John R. Kilsey, J. Walter Lowy, Mr. and Mrs. C. H. Van Avedale, Mr. and Mrs. F. C. Barden Jr., Mrs. Bruce Rowe, Miss Agnes Cavill, Miss Ellen Cavill, Miss Sophie Cohn, Miss Selma J. Cohn, Rev. and Mrs. W. H. Garth, H. L. Phelps, W. B. Phelps, Mrs. L. Reichardt, Miss Anna Schaler, Mrs. A. L. Verner, Mr. and Mrs. I. Weiss.

Three hundred members of the Milwaukee Liederkranz Society, including a chorus of sixty, will sail on the Yorck for a tour abroad. They will return on the same liner, leaving Bremen on June 25.

CITY BREVITIES.

The Adirondack Tuberculosis League, 99 Broadway, has issued an appeal for funds to aid tuberculer youths.

Milton A. McRae has been elected President of the Boy Scouts of America to fill the unexpired term of the late President James J. Storrow. Mr. McRae has been Acting President since the death of Mr. Storrow.

The Women's National Democratic Club will celebrate Thomas Jefferson's birthday with a dinner at the Hotel Majestic tonight.

THE BUSINESS WORLD

COMMERCIAL PAPER.

Yesterday—4¼ per cent. for the best names. Monday—4¼ per cent. for the best names. Quotations are for six months' paper.

***

Shirt Reorders Continue Active.

A nice reorder business is being done in men's shirts, according to wholesalers here. The business placed since Easter continues to stress novelty effects in collar attached and collar to match models, although staple white shirts still hold their own. Tans and blues are two of the leading shades in the novelty merchandise, the patterns being both large and small stripes, checks and small figured all-over designs. Pleated bosom shirts are being shown by some manufacturers, but their vogue is confined to the more exclusive trade, little popular interest being shown in them. Sports shirts, particularly Oxfords and special neckband types to be worn with soft collars, are in increasing demand.

***

Campaign on Summer Suits.

An early start in the featuring of men's suits of well-known Summer cloths will be made this year. Particular stress will be placed in advertising material and dealer helps on the new patterns in the weaves and the part that tailoring plays in the cost of these suits to the consumer. The advertising, it was said yesterday, will be on a wide scale, while the dealer helps will be of larger variety than ever. A special campaign will be made to interest college men, particularly those in the South and in leading Eastern educational institutions. The general campaign will begin on May 15.

Predicts More Road Selling.

The prediction was made yesterday that there will be more selling of Fall lines of carpets and rugs on the road this season and less of it in the local salesrooms of the manufacturers than for a long time. One of the reasons for this prediction is that several of the important jobers bought so heavily at the Smith auction that they are "fed up" for the time being, even though the goods they bought was Spring merchandise. Another reason is the split opening, in which some of the leading manufacturers are now showing their Fall lines and others will not put out their new goods until June 1. It was said that some of those jobbers from more distant points who were in this city for the auction would not return for the June openings, but would wait until they were called on by road men to do their buying. Many of the buyers here for the auction have left the city, and the indications are that they will buy well from road men whether they plan to come back in June or not.

***

Clothing Retailers Await Spurt.

Men's clothing retailers find that Spring merchandise is moving slowly, and they are generally holding off their sales of both suits and topcoats in the expectation that warmer weather will supply a more active demand at original mark-ups. The topcoat turnover has been spotty, with the cooler temperatures reacting against expansion of sales. It is believed, however, that a week of weather such as that of yesterday or last Sunday will do much to increase the topcoat volume. Suits will also have a better demand, it is believed, when it is warmer, as the discarding of overcoats will make more obvious to many consumers the necessity of purchasing a new suit.

***

Coat Demand Is Still Quiet.

It cannot be said that coat and suit wholesalers have yet gotten the volume of business they expected to receive with the passing of Easter. The trade, however, is still confident that the remaining weeks of this month are likely to show a lively spot demand. It is hoped that much of this business will be on a profitable basis, but coat and suit wholesalers recognize that the time has grown materially shorter and competitive factors by the end of the month will make for the clearing of stocks in a declining market. Moreover, the Summer season idea does not have the same possibilities for the coat and suit manufacturers as for the dress producers. The former are supporting the campaign for the Summer season, but extensive and general preparations for such a season in coats and suits are not being made as they are in dresses, which are the logical Summer merchandise.

***

Openings Being Further Delayed.

Recent developments in strike conditions in the Passaic and Garfield districts are serving to delay further the openings of the woolen mills there. It had been expected that the opening of the Fall lines of the Forstmann & Huffmann Company would be held today, but inquiry made of executives of this firm yesterday indicated that it may not be until next week before the firm will be ready with its showing of sample pieces. Openings by the Botany Worsted Mills and the Gera Mills are also being held off, no announcement as yet being made by these mills of the probable time they will be ready to display their samples to the cutting-up trades.

***

Offer Novel Belts for Women.

Several novelties have lately been brought out here by manufacturers of women's belts. One of the most interesting is a belt that widens at the front, where it fastens with a row of buttons set over clasps to suggest the popular vestee. This belt comes in combinations of colored leather, such as yellow and white, and in white with stripes of patent leather. Other novelties include belts with a small pocket at the side and sets comprising two kid pockets to match the belt. These pockets are supplied ready to stitch on, and carry a flap under which the belt is slipped. Sets of buckles fastening at the side and front lacings are other belt features that have recently been presented.

***

Gray Goods Sales Fair.

Gray goods were fairly active in this market yesterday. In the printcloths spot 39½-inch 64-60s were sold at 7⅝ cents, while for shipment next month the same construction brought an eighth less. At 7⅛ cents these goods sold quite freely for July-September delivery. Spot sales of 39-inch 68-72s were put through at 6¾ cents, and there was trading in that construction for late April shipment at 6¾ cents. Spot 38½-inch 60-48s moved at 6⅝ cents. Not so much was done in sheetings, but some trading took place on the basis of 5¾ cents for 37-inch 48-square, four-yard goods. For 37-inch 3.95-yard drills buyers paid 9 cents. In the specialties sales of 37½-inch 4.37-yard sateens were made at 11½ cents.

***

Show Retail Lines on May 17.

Monday, May 17, has been chosen as the opening date of the retail season for Summer millinery, according to an announcement made yesterday by the Retail Millinery Association of America. This opening will come just two weeks after the beginning of the wholesale Summer season in the millinery trade. Diversification of styles will be the keynote of both showings. One of the features of the wholesale showing this year will be an exhibition of Summer hat styles at a local hotel under the auspices of the Retail Millinery Association. At this exhibition hats most suitable for wear on various occasions will be selected by a style committee of the association, and tagged as being sponsored by the association as indicative of the mode. Eighteen new colors have been selected for incorporation in Summer chapeaux this year. They have all been taken from the standard Fall card of the Textile Color Card Association.

***

Silk Underwear Duplicates.

Although the peak of the Spring buying season has passed manufacturers of women's silk underwear in this market are receiving a good volume of duplicate business on their most popular "numbers." They are chiefly the ones embodying the so-called high colors. Lace-trimmed garments are being duplicated a bit more freely than those of the strictly tailored type, according to information received by the United Underwear League of America. Prints are coming into greater prominence in both underwear and negligee lines. They are shown in two-piece sets of step-ins and vests, and also in cotton voile negligees. This voile is of very fine texture and is not unlike georgette crêpe in its softness. Ruffles mark the more "summery" negligees, while fringe is distinctive in the trimmings of some of the more elaborate models.

WOULD AID DEBTORS IN BANKRUPTCY CASES

Accountant Favors Change in Law to Permit Withholding Part of Assets.

An amendment of the Federal Bankruptcy act to aid honest debtors and to induce them to cooperate with their creditors before their financial condition becomes hopeless was advocated last night at a special meeting of the New York Society of Accountants at the Hotel McAlpin by Barnard Bercu, certified public accountant. The matter will be presented to the Committee on Commerce, Trade and Commercial Law of the American Bar Association at its meeting tomorrow morning in the Chamber of Commerce Building, 65 Liberty Street. The cooperation of that committee in expediting the amendment will be asked.

Mr. Bercu said his suggestion resulted from his personal experiences in bankruptcy investigations in New York in the last ten years in which he said he had represented creditors. He pointed out that in the course of their work accountants could advise clients who appeared to be in a precarious condition to notify their creditors before their situation became hopeless. He believed that the amendment would be a preventive of crime.

"No man, with assets in sight," said Mr. Bercu, "wants to borrow from relatives or friends to assist him when his business goes bankrupt. Under the present law, no provision is made for the future of the business man who gets into financial trouble, so it happens not infrequently that he commits a technical violation of the law by withdrawing a few hundred dollars on the eve of his failure. If he commits this crime and succeeds, he is often led to bolder and more serious acts.

"The suggested amendment should provide that if a debtor has satisfied his creditors of his honesty and good faith, he may receive a certain percentage of his assets for his own use, one-half to be paid to him as soon as the assets can be converted into cash, to enable him to support his family, and the other half when the creditors get their final dividends."

BUSINESS NOTES.

Ralph Lazarus, who was for many years with Best & Jacoby, ribbon manufacturers is now connected with the John C. Welwood Corporation, for which he will cover the city trade.

The following cable was received yesterday by Max Feist, Inc., from Max Feist, who is now in Europe: "Bolting cloths and boling ribbons in strong favor. Myrtle, sunset, ottar, wild honey, gray, beige, blnet and navy are the most popular colors."

The establishment of conditions in the knitted outerwear field will be the principal topic at the convention of the National Knitted Outerwear Association to be held at Milwaukee, Wis., on June 10, 11 and 12.

HOUSTON GOES TO GENEVA.

Will Help Prepare Economic Conference Program for the League.

David F. Houston, former Secretary of the Treasury and now an official of the American Telephone and Telegraph Company, sailed last night on the Aquitania to attend a meeting of the Preparatory Economic Conference at Geneva on April 26, to prepare a program for the Economic Conference to be called by the League in the Fall.

"I know very little about the matter," said Mr. Houston yesterday. "I was invited by the Council of the League and I accepted. Professor Allyn A. Young of Harvard will attend. Members of this conference are not officials of the Governments which they represent."

Standard Merchandise

Which Can Be Recordered.

Offerings of manufacturers, mill agents and converters.

Listing by contract and special qualifications only.

Cotton Goods.

PRINTS—For children's latest creations. Reichenbach, removed to 469 4th Av.

SATEENS—Plain and tussahs, ponges, voiles. Cantor Greenspan Co., 9 Union Square.

Knitted Fabrics.

JERSEY—Pastels, novelties; prompt delivery. Rudolph Schreiber, 260 5th Av. Ashland 0830.

JERSEY CLOTHS—Pastels, plain and fancy. Potter Textile Co., 72 Madison Av.

Ribbons.

RIBBONS, all qualities, widths, for dress trimmings; prices always right; largest ribbon house in the world; also dress silk. John C. Welwood Corp., 260 4th Av. Ashland 4560.

Buyers' Wants.

Coats, Dresses and Suits.

COATS Wanted—Jobber looking at high-class sport coats only, for Fall; call with samples, 12th floor east, 295 West 37th.

COATS Wanted—Placing orders, mauve; intermediates and children's Fall coats, 4th floor, 114 West 26th St.

COATS Wanted—Jobber placing orders on Fall children's and juniors' coats, 15 West 36th, 4th floor.

COATS, Dresses Wanted—Better grade, any quantity, cash. Schachne, 43 West 27th.

COATS Wanted—Cash; quantity no object. Horowitz Bros., 302 7th Av.

COATS Wanted—Better grade for Fall, 247 West 36th, 7th floor.

DRESSES Wanted—Cash for 10,000; entire stocks bought. Emanuel, 1,361 Broadway.

DRESSES Wanted—Placing orders on new, snappy, $2.75; bring samples. Marigold, 145 West 36th.

DRESSES Wanted—Cash; open to buy any quantity; all materials. Longacre 6466.

DRESSES Wanted—Jobs on consignment for Bronx store. E 364 Times.

Buyers' Wants—Offerings to Buyers

Telephone LACkawanna 1000

Fifteen cents per word each insertion.

Classified Index to cloths and garments of every description.

Conveniently is carried over the advertising columns of The Times.

Buyers' Wants.

Coats, Dresses and Suits.

DRESSES Wanted—We are now placing stock orders, with or without contractors' materials, on popular to high-grade Spring street and sport dresses in all materials; also party dresses of all kinds; submit samples daily, 9 to 6. 336 7th Av., 2d floor. Wisconsin 0060.

DRESSES Wanted—1,000 silk, to sell for $3; must be $10 value; call between 9 and 10:30 A. M. M. Silverman & Son, 126 Madison Av.

DRESSES Wanted—Jobber placing orders on new silk and sport dresses, $6.75-$10.75. Parlow & Albert, 231 West 29th, 14th floor.

DRESSES, Coats Wanted—Over out-of-town trade, of medium and better grade, for spot cash. Coen, Tel. Longacre 10156.

DRESSES Wanted—Placing quantity orders on new dresses in your materials to sell at $6.75. King & Applebaum, 469 7th Av.

DRESSES Wanted—Big jobber placing orders on $10.75 georgettes and flat crepes; bring samples. 130 West 35th, 5th floor.

DRESSES Wanted—High-class contractor for tailored striped and plain washable silk dresses. Warren Dress, 463 7th Av.

DRESSES Wanted—Placing orders on new styles, all prices; also jobs for cash. 1,400 Broadway, Room 3, at 37 A. M.

DRESSES Wanted—Large quantity high shades for cash; submit samples. 130 West 36th, 2d floor.

Cotton Goods.

GINGHAMS Wanted—Any cotton goods of any description. V. Goldman, 224 Canal.

Furs.

FUR Collars Wanted—Squirrel, 2¼-2x34 inch; cash. Liberwitz, 131 West 28th.

FURS Wanted—Squirrel collars and monkey fur; close-outs; must be cheap. Klavans, 265 West 27th.

FURS Wanted—Black coonets, good quality; quantity; cash. Shipman-Wallach, 1,825 Broadway.

FURS Wanted—Pointed tip dogs, collars or skins; bring sample. 24 West 26th, 3d floor.

FURS Wanted—Natural and beige squirrel collars, 4x24. Aaron Rosen, 261 West 35th.

FURS Wanted—Sea dogs, lecpardines. Stockerman & Hoffman, 236 West 27th.

FURS Wanted—Jobs in belly squirrels. Bernstein & Co., 131 West 27th.

MANTELS Wanted—Borders, collars; closeouts from last season; cash. Gramercy 6719.

Silks.

PATOU Crepe Grecsmeen Wanted—Also charmeens, navy and black. University 6245.

CREPES Wanted—Open to buy for cash, at attractive prices only, 1,000 pieces of weighted and plain canton crepes, flat crepes and crepe de chines; can be seconds or slight imperfections; white or pastel shades. Telephone Pennsylvania 2916.

FLAT CREPE and Georgette Wanted—Weighed only; spot cash. Perfect Dress, 225 West 36th.

FLAT Crepes Wanted—All colors. Rushkind & Soloff, 100 West 30th.

HONANS Wanted—Genuine imported Chinese Honans, high shades, quantities. Wisconsin 4666.

PRINTED Silks Wanted—Any quantity, cash. Lippman, 226 5th Av. Ashland 6226.

RADIUMS Wanted—Cash, $1.25 up. Superior Petticoat Co., 31 East 21st.

SILKS Wanted—Have $100,000 spot cash to buy for silk lamp shades; georgettes, silks, changeable taffetas, ruchings and all kinds of trimmings. L. Brasilow, Chicago. E 363 Times.

SILKS Wanted—Printed crepes, weighted satin crepes, weighted crepes; close-out lots, 40 or 54 inches; spot cash. Bauser's Textile, 54 East 29th. Madison Square 8357.

SILKS AND WOOL FAILLES Wanted—Zinc, gray and colors, 56-in. wide. Rushkind & Soloff, 100 West 30th St.

SILKS Wanted—Radium and weighted flat crepes, quantity, cash. M. Rosen & Co., 253 West 38th.

SILKS Wanted—Weighted flat crepes, any quantity; also close out. Coast Dress, 261 West 36th St.

SILKS Wanted—Close out of printed crepe at a price for cash. Irving Kemp Co., 1,123 Broadway.

SILKS Wanted—Polka dot, assorted colors; about $1.35. Gerla, 1,385 Broadway.

SILKS Wanted—Flat crepes; quantity, cash; must be cheap. Empire, 463 7th Av.

SILKS Wanted—Close outs in striped tub silks, shirtings. Phone Canal 0295.

SILKS Wanted—All descriptions at a price. Louis Cohen, Madison Square 7210.

Woolens.

CHINCHILLA Wanted—Wool and cotton warp; quantity; cash. Caledonia 8491.

CLOTH Wanted—Open for quantity light gray shade, 14 Botany, Manitoba, at price. Wisconsin 5028.

CLOTH Wanted—0222-232, 11131-109. Telephone Wisconsin 0413.

CLOTHS Wanted—Frankenberg 1111, American 20002, copen and rust. Sternberg-Bernstein, 146 West 30th.

FLANNELS Wanted—Botany's white; 5309 Merabella, Wisconsin 5535.

POIRETSHEENS, Navy Twill Wanted—Pierman-Kolmer, 1,359 Broadway.

TWEEDS Wanted—Open for quantity; bring samples. Edward-Frank, 1,359 Broadway.

TWEEDS Wanted for Coats." Plaza, 575 5th Av.

WOOLENS Wanted—Doering Millikens 0617, check, all colors or similar. Holsten Young & Co., 1,350 Broadway.

WOOLENS Wanted—White only, basketweaves, cheviots, coatings, flannels, novelties. Ashland 2008.

WOOLENS Wanted—Sheens and twills, under $1.50 yard. Charlop Bros., 469 7th Av.

General Merchandise.

HAND BAGS Wanted—Ladies', for Chicago and surrounding territory, to retail at $1 to $1.50. E 365 Times.

Offerings to Buyers.

Coats, Dresses and Suits.

CAPE Coats—Better grade, fancy linings, close out cheap. Rubin, 124 West 23d.

COATS—Closing out silk coats, puffed sleeves, fur collars; $5.75. 270 West 39th, Room 1106.

COATS—Children's, juniors' for jobbers; Fall line is ready. Almar Girl Coat, 25 West 21st.

COATS—Children's desirable merchandise close-outs; sacrifice. Bijou Coat, 114 West 30th.

COATS—Stouts, petrets, $10.75-$24.75; all leading shades. Lefshitz Bros., 129 West 27th.

COATS—Sacrificing girls' cape coats, sizes 7-14, $5.75. Isaac Rosenberg, 1,123 Broadway.

COATS—400 silk-lined poiret to close out at a price. Joseph Weinstein, 143 West 29th.

COATS—Juniors', ladies'; poiretsheen and satins. Glassberg-Goldman, 127 West 36th.

COATS—Mannish sport coats, silk crepe lined, $6.75. Excel Coat, 142 West 36th.

COATS—Children's, closing out entire stock. Perfect Middie Coat House, 463 7th Av.

COATS—Stouts, at close-out prices; wonderful values. Gangel-Ritay, 16 West 27th.

COATS—Poiretsheens, assorted styles; close outs. Welf & Steinberg, 36 West 36th.

COATS—Satin, embroidered sleeves; reasonable. Marks & Abrahams, 575 8th Av.

COATS—Poirets, tweeds, $5.75 up; also children's, $2.75. Progress, 261 West 35th.

COATS—Poiretsheens, jobs, silk lined; sacrifice, cash. Three Mark, 245 7th Av.

COATS—Closing out, children's, juniors', ladies'. D. Kantor Co., 130 West 20th.

COATS—100 children's, 7-16, poirettwills; reasonable. 38 West 36th, 3d floor.

COATS—Closing out infants' and children's, Frisbling & Rosenfeld, 16 West 19th.

COATS—Stouts, exclusively closing out prices. Elder Coat Co., 143 West 36th.

COATS—At $10.75, that can't be beaten. Frank & Frank, 379 West 36th.

COATS—To close out at a sacrifice. 140 West 38th, 4th floor front.

COATS—Silks and satins on racks. Joe Kass Cloak, 36 West 22d.

COATS—Poiretsheens, closing out. S. B. Garment, 130 West 36th.

COATS—Girls' coats at a sacrifice. I. M. Kocian, 114 West 30th.

Offerings to Buyers.

Coats, Dresses and Suits.

COATS, dresses; buy every day; desirable merchandise underpriced every day; reorders from every corner of United States; fur-trimmed poirets, including extra sizes, regardless of higher-priced models, $6.75; $10.75; sensations, $16.75 values, today $6.75;

ARRIVAL OF BUYERS

Arriving Buyers may register in this column by telephoning LACkawanna 1000.

AKRON, Ohio—Henry Shaw Co.: H. Shaw, coats, dresses; 143 W. 36th (B. G. Kahn).

ALBANY—The Levis Co.: A. Reiter, millinery; 181 W. 36th (Hoffman & Hartblay).

ALTOONA—Silverman & Silverman, Inc.: L. Silverman, jobs ladies', misses', children's coats, dresses; 1,193 Bway (H. Shafetz).

ALTOONA—Simmonds; G. Simmonds, ready-to-wear; 151 W. 36th (Hoffman & Hartblay).

ATLANTA—Davison-Paxon-Stokes; Mrs. Dodson, infants', children's wear; Bway and 34th (R. H. Macy Co. Building).

ATLANTIC CITY—Preis Store: D. Preis, Mr. Vorenberg, kid gloves; 1,150 Bway (F. Lilienthal & Co.).

BALTIMORE—Hutzler Bros Co.: R. Hunting, M. P. Shiels, div. sales. mgrs.; Miss Wight, sport wear; R. Whittington, silks; Miss B. Buchanan, corsets, brassieres; E. N. Delahay, Miss A. R. Bledsoe, women's hosiery; 1,440 Bway (Assoc. Mdse. Corp.).

BALTIMORE—American Wholesale Corp.; M. G. Frazier, muslin underwear; 455 7th Av.

BALTIMORE—Bernheimer-Leader Stores Co.: J. Cohn, fur coats, scarfs (for August sales); 128 W. 31st (American Retailers' Assn.).

BALTIMORE—The Hub; Miss R. Stein, girls' popular-priced tub silk and crepe de chine dresses; Miss S. Goodman, women's dresses; Mrs. Maurice, voile, broadcloth and tub silk dresses, silk and muslin underwear (for May sales); Miss B. Cohn, assisting; 1,150 Bway (F. Lilienthal & Co.).

BALTIMORE—Stewart & Co.: Mr. Bennett, jewelry, leather goods; 17 E. 39th (Associated D. G. Corp.), 3d floor.

BALTIMORE—Fribush Bros.; L. Fribush, mfrs. cloaks, suits; Pennsylvania.

BALTIMORE—The Hub; T. G. Leason, women's, children's shoes; 1,150 Bway. (F. Lilienthal & Co.).

BALTIMORE—Hochschild, Kohn & Co.; Miss F. Lipsich, gowns, dresses; 220 5th Av. (F. Atkins).

BALTIMORE—Baltimore Mdse. Co.; A. M. Rosenberg, hosiery, notions, underwear; Imperial.

BALTIMORE—Hochschild, Kohn & Co.; W. G. Weber, domestics, linens; 220 5th Av. (F. Atkins).

BALTIMORE—The Salsman Co.; H. J. Salsman, J. L. Combs, woolen and cotton goods for mfg. manufacturing; 1,270 Bway.

BALTIMORE—Rand & Co.; M. S. Long, women's stout, inexpensive dresses; 1,225 Bway. (Room 504).

BALTIMORE—A. Freudenthal & Son; C. Freudenthal, woolens, trimmings; Pennsylvania.

BALTIMORE—Hutzler Bros. Co.; Miss A. Taylor, knit underwear; 1,440 B'way (Assoc. Merchandising Corp.).

BATAVIA, N. Y.—Outlet Co.; L. A. Hyman, millinery and ready-to-wear; Claridge.

BINGHAMTON, N. Y.—Fowler, Dick & Walker; R. B. Cease, basement dept.; Imperial.

BOSTON—Jordan Marsh Co. Upstairs: C. Brandt, men's, women's, misses' gloves; C. J. Brady, sales division manager; Miss C. Blume, girls' coats, dresses, girls' middies and dresses; Miss J. Daley, inexpensive dresses, house and porch dresses, maids, nurses uniforms; Miss H. L. Haughey, women's, misses' coats and dresses; Miss S. Wood, 2d floor, supplies; Miss D. Feely, negligees, bathrobes, kimonos; R. E. Smith, women's shoes, women's high grade shoes; M. E. Griffin, men's hosiery, underwear; men's furnishings, gloves, shirts, men's sweaters, canes, umbrellas; R. J. Philpott, boys', misses' children's shoes; 244 Madison Av. 7th floor.

BOSTON—Wm. Filene's Sons Co. Upstairs: Mr. Mason, umbrellas; Miss Carroll, misses' inexpensive coats, suits; Miss Fitzgerald, women's inexpensive coats and suits; Mr. Goodman, misses' suits, coats; Mr. O'Neil, women's coats, suits; Miss Morrissey, women's dresses; Mrs. Milliken, infants' wear; Miss Kalmus, Miss Miller, boys' clothing; Mr. Long, men's hats. Basement: Mr. Ring, women's, misses' dresses; Mr. Simon, women's gloves; Mr. Galmsborg, men's clothing; Miss Joyce Fisk, junior millinery; Mr. Kiley, jobs inexpensive dresses; Miss McAuliffe, jobs and seconds rayon dresses, silk blouses; Mr. Reiter, women's, misses' coats; Miss Bloom, jobs inexpensive coats; Mr. Tobey, shoes; Miss McGrail, stouts' coats, suits, dresses; 1,440 Bway.

BOSTON—Gilchrist Co.: J. Hartford, notions; J. Kahn, inexpensive party dresses; 128 W. 31st (American Retailers' Assn.).

BOSTON—Paris Snow, Inc.; J. F. Cleveland, coats, dresses; 261 5th Av. (Yantis).

BOSTON—Majestic Dress Co.; H. Gilman, cloth dresses for catalogue; 224 W. 38th (Siegfried Fantl & Co.).

BOSTON—Conrad & Co.: Mrs. E. A. Messenger, better wash dresses; 510 7th Av. (H. C. Lyon).

BRIDGEPORT—D. M. Read Co.; C. A. Pilling, basement, domestics, beddings; C. F. Chowenhill, silks, dress goods, wash goods; G. Dalton, jewelry, silverware; C. H. Hirlburt, china, glassware, radio; 315 4th Av. (D. G. Alliance).

BUFFALO—Wm. Hengerer Co.; Miss Nellis, girls,' juniors' coats, dresses; W. G. Bromley, jewelry, silverware; Miss M. McKenna, infants' wear; E. J. Backes, women's shoes; Miss Fleming, art embroideries; 17 E. 39th (Associated D. G. Corp), 2d Floor.

BUFFALO—J. N. Adam & Co.; Miss B. Brost, wash goods; E. J. Mueller, silks; H. W. Atkins, handkerchiefs; Miss R. Plumlich, girls' wash dresses immediate delivery; 17 E. 39th (Associated D. G. Corp.), 2d Floor.

BUFFALO—J. N. Adam & Co.; L. J. Wagner, toys, pictures, radios, outdoor goods; 17 E. 39th (Assoc. D. G. Corp.).

BUFFALO—Given's, Inc.; Mrs. R. Ferguson, new Spring dresses; 455 7th Av. (Hart, Flanagan Co.).

CAMDEN—Ladies' Shop; L. Wishnefsky, ladies', misses' coats, dresses; Miss E. Fytelman, millinery; 1,108 Bway. (H. Shafetz).

CHATTANOOGA—D. E. Loveman Co.; W. M. Sporborg, mdse. mgr.; L. R. Karr, silks, dress goods; 106 Madison Av. (Mdse. Reporting Co.).

CHICAGO—Chicago Mail Order Co.; M. C. Goldman, infants' and children's coats for Fall; 6th Av.

CHICAGO—Mandel Bros.; Mr. Ostermann, women's twill and tweed coats, misses' impressive twill, tweed coats; 370 7th Av. (H. Lee Co.).

CHICAGO—Kate & Lieberman; I. Katz, mannish tweed coats; 361 W. 36th (Upstairs & Shapiro); McAlpin.

CHICAGO—Rothschild & Sons, Inc.; B. Sherlark, mdse. manager; 37 W. 36th (S. Rosen), Pennsylvania.

CLEVELAND—Wm. Taylor, Son & Co.; Miss J. Witschorik, house dresses; Mrs. L. Gray, dressmaker; 1,440 Bway (Assoc. Mdse. Corp.).

CLEVELAND—The Halle Co.; Miss J. A. Baumann, kimonos, aprons, house dresses, muslin underwear; 113 W. 36th (National Dept. Stores, Inc.).

COLUMBUS—Y. & R. Lazarus & Co.; Miss LeGrone, umbrellas, women's, children's knit underwear; Miss Simons, hosiery; E. A. Wall, draperies; 1,440 Bway (Assoc. Mdse. Corp.).

COLUMBUS—The Fashion; Miss V. Ebler, dresses; 128 W. 31st (Kirby, Block & Fischer).

COLUMBUS, Ohio—L. Frank Co.; D. Greenberg, women's ready-to-wear; 370 7th Av. (W. E. Dartt Co.).

CONNELLSVILLE, Pa.—Kinsbursky & Son; L. M. Kinsbursky, read-to-wear; 115 W. 30th (B. F. Levis).

COVINGTON, Ga.—W. Cohen Co.; W. Cohen, voile dresses, Hoover aprons; 156 W. 24th (Lowenstein & Young).

CRAWFORDVILLE, Ind.—George W. Graham Co.; A. Turner, mdse. mgr.; ready-to-wear, dress goods, silks, notions; Pennsylvania.

DAYTON—Rike-Kumler Co.; upstairs, Miss Doig, millinery; E. Levit, underwear, hosiery; basement, L. Weinstein, div. mdse. mgr., ready-to-wear, popular-priced coats; R. Ellis, men's, boys' furnishings, infants' children's wear; H. Schaffer, shoes; 1,440 Bway (Assoc. Mdse. Corp.).

DENISON, Tex.—H. & R. Clothing Store; S. Mermlinger, jobs inexpensive women's and misses' coats; 455 7th Av. (Consolidated Buying Co.).

DETROIT—Y. L. Hudson Co.; Miss Hoffman, suits; Mrs. Simpson, corsets, brassieres; C. Armstrong, men's furnishings; 1,440 B'way (Assoc. Mdse. Corp.).

DETROIT—Owsley-Milner Co.; Mrs. B. Bowman, women's stout coats, women's, misses' and stouts' suits; Mrs. Capitan, art needlework, fancy linens; Mrs. A. Mitchell, notions, stationery, books; H. A. Conner, drugs and toiletries; 109 W. 36th.

DETROIT—Gately Clothing Co.; J. Donovan, coats; 455 7th Av. (Hart, Flanagan Co.).

FREMONT, Ohio—Joseph Dept. Store; B. Joseph, ready-to-wear, upholstery goods, rugs; 1,150 B'way (F. Lilienthal & Co.).

GRAND RAPIDS—Paul Steketee & Sons; B. Frieswijk, domestics, white goods; 106 Madison Av. (Mdse. Reporting Co.).

HARRISBURG, Pa.—Kaufman's; J. T. Morris, men's and boys' clothing; 1,150 B'way. (F. Lilienthal & Co.).

HARTFORD—Sage, Allen & Co.; G. Levy, laces, trimmings, neckwear, vellings; 316 4th Av. (D. G. Alliance).

HARTFORD—Sage, Allen & Co.; H. L. Elliot, notions, patterns; 316 4th Av. (D. G. Alliance).

INDIANAPOLIS—Trangott Bros.; Louis Trangott, jobs dresses; 131 W. 36th (Hoffman & Hartblay).

INDIANAPOLIS—L. S. Ayres & Co.; R. T. Ramsey, hosiery, knit underwear, gloves; 1,440 Bway (Assoc. Merchandising Corp.).

JACKSONVILLE—L. Dumb, silk, stout dresses, cotton voile dresses, 8-9 A. M.; Pennsylvania.

KOSCIUSKO, Miss.—Potts-Oliver Co.; Mr. Potts, quantity cheap dresses for sale; 124 W. 36th (Siegfried Fantl & Co.).

LANCASTER—Lothbach & Co.; Miss C. Hart, ready-to-wear, blouses; 106 Madison Av. (Mdse. Reporting Co.).

LEWISTON, Me.—B. Peck Co.; J. H. Crowley Jr., men's furnishings, boys' clothing, trimmings, handkerchiefs, ribbons, &c.; 315 4th Av. (D. G. Alliance).

LITTLE ROCK—Pfeifer Bros.; C. C. Rubenstein, men's hats, furnishing goods, clothing; 128 W. 31st (Kirby, Block & Fischer).

LOS ANGELES—N. B. Blackstone Co.; F. L. Cohen, millinery; 130 W. 32d (A. Fant).

LYNCHBURG—Quinn-Marshall Co.; T. P. Forbes, dress goods, wash goods, ginghams, draperies; 12 Leonard St. (W. L. Howell Co.).

MASON CITY, Iowa—Killian's, Inc.; Mr. Hutchinson, coats; 458 7th Av. (Hart, Flanagan Co.).

MERIDEN, Conn.—Ives, Upham & Rand Co.; Miss A. Brown, notions, toilet goods, leather goods, jewelry, stationery, handkerchiefs, neckwear, ribbons, gloves; 315 4th Av. (D. G. Alliance).

MIDDLETOWN, Conn.—James H. Bunce Co.; R. E. Molander, silks, dress goods, wash goods; Miss D. VanDer Water, notions, jewelry, toilet goods, handkerchiefs, stationery; 315 4th Av. (D. G. Alliance).

MINNEAPOLIS—Whitney-MacGregor Co.; S. Kleban, coats, rayon house dresses, children's dresses, closecoats, silk dresses, basement; 128 W. 31st (Weill & Hartmann).

NANTICHES, Miss.—Sues & Goldberg; E. J. Sues, voile, pongee dresses; 491 7th Av. (S. C. Golden).

NEW CASTLE, Pa.—C. W. Nolan, cheap twill coats, better Spring millinery; 458 7th Av. (Hand & O'Gorman).

NEW HAVEN—Shartenberg & Robinson Co.; S. J. Fishman, ready-to-wear; T. H. Galligan, laces, trimmings, handkerchiefs, gloves, &c.; W. S. Cagler, men's, boys' wear; 315 4th Av. (D. G. Alliance).

NEW HAVEN—Mendel & Harris, Inc.; W. Raphael, men's, boys' clothing, furnishings; A. Stephens, ready-to-wear; 118 W. 36th (B. F. Levis).

NEWPORT NEWS, Va.—Sol Nachman's; Mrs. B. Nachman, millinery; 1,150 Bway (F. Lilienthal & Co.).

NIAGARA FALLS—Outlet Co.; L. A. Hyman, millinery and ready-to-wear; Claridge.

NORFOLK—The Style Shop; H. Shure, jobs better coats, dresses; 491 7th Av. (S. C. Golden).

NORTH ADAMS—Wall Bros.; J. E. Wall, jobs men's and women's furnishings; Pennsylvania.

NORWICH—Porteous & Mitchell Co.; A. Mitchell, domestics, linens, blankets; 452 4th Av. (D. G. Union).

OMAHA—J. L. Brandeis & Sons; M. Seidenback, jobs silk dresses; 463 7th Av. (S. M. Goldberg).

PAWTUCKET—Shartenberg & Robinson Co.; J. J. Fagan, housefurnishings, toys; 315 4th Av. (D. G. Alliance).

PHILADELPHIA—Strawbridge & Clothier; basement, Miss Lippman, millinery; 1,440 Bway.

PHILADELPHIA—M. Norwick & Sons; H. Norwick, silks, linings, woolens, furs; 462 7th Av.

PHILADELPHIA—Goldman & Jaffe; B. Jaffe, dress goods; 277 Madison Av.

PHILADELPHIA—I. Wiener & Co.; H. W. Perlstein, piece goods; 552 7th Av.

PHILADELPHIA—Jenoff, Landy Co.; L. Jenoff, dresses; 1,182 Bway.

PHILADELPHIA—Stewart's; Miss A. Kowitz, coats; 120 W. 32d (A. Fant).

PHILADELPHIA—The Fink Co.; M. Hirsch, waists, silk underwear; 112 W. 38th (National Dept. Stores, Inc.), 12th floor.

PHILADELPHIA—N. Snellenburg & Co.; Miss A. M. Day, embroideries, neckwear, laces, notions, hdkfs.; 463 7th Av. (S. M. Goldberg).

PHILADELPHIA—Gimbel Brothers; Miss A. Guggenheim, umbrellas; Mrs. A. J. Gunson, basement, waists, sweaters; 116 W. 32d.

PITTSBURGH—Kaufmann & Baer Co.; Upstairs—A. P. Dupuis, silverware; A. Holmes, coats; Miss J. Linder, trimmings; J. S. Exline, silks; M. J. Mauer, millinery; L. Kim, men's hats; H. A. Marx, shoes; D. J. McAuliffe, domestics, wash goods; W. Osmeister, window display; Basement—A. McLaggan, men's, boys' furnishings, hosiery; 116 W. 32d.

PITTSBURGH—Kaufmann's Dept. Store; Upstairs—L. S. Cohen, cottons; Basement—S. Salomen, men's, boys' furnishings; R. Atwell, silks, cottons; J. Unger, silks; 1,261 Bway.

PITTSBURGH—Rosenbaum Co.; Mr. Abramson, Spring fur chokers; 112 W. 38th (National Dept. Stores, Inc.); 10th floor.

PITTSBURGH—Frank & Seder Co.; H. J. Chambers, Spring fur chokers; 113 W. 38th (National Dept. Stores, Inc.); 10th floor.

PITTSBURGH—Palace Credit Clothing Co.; D. Bonwit, men's topcoats; 134 W. 32d (W. Weber).

PITTSBURGH—M. Asen, furs; Pennsylvania.

PITTSBURGH—Kaufmann & Baer Co.; C. H. Van Scoten, R. J. Cotts, women's, children's hosiery, women's gloves; 116 W. 32d.

PITTSBURGH—Frank & Seder, Inc.; B. B. Toor, millinery; 112 W. 38th (National Dept. Stores, Inc.), 12th floor.

PITTSBURGH—Palace Credit Clothing Co.; D. Bonwit, men's topcoats; 134 W. 32d (W. Weber).

PITTSBURGH—Lansburgh & Bro.; H. Bisbee, wash goods, domestics; S. Goldstein, hosiery, gloves; 128 W. 31st (American Retailers' Assn.).

WASHINGTON—Hecht Co.; Mrs. E. Lawlor, children's wear; 1150 B'way (F. Lilienthal & Co.).

WASHINGTON—S. Kann Sons Co.; G. Seitz, hosiery, gloves; M. J. Kelly, coats, suits; J. Simon, linens, white goods; J. H. Boyce, wash goods, domestics, blankets; 453 4th Av.

WASHINGTON—S. Kann Sons Co.; S. G. Spitzer, shoes; 453 4th Av.

WASHINGTON—Lansburgh & Bro.; D. V. Iseman, domestics, linens; 128 W. 31st (American Retailers' Assn.).

WATERTOWN, N. Y.—H. Ellis; Mrs. H. Ellis, ready-to-wear; 125 W. 31st (Kirby, Block & Fischer).

WHEELING, W. Va.—Geo. R. Taylor Co.; H. Lipp, coats, dresses; 112 W. 38th (National Dept. Stores, Inc.), 10th floor.

WILLIAMSPORT, Pa.—Herman-Taylor Co.; S. T. Herman, close-outs navy tailored suits and better silk coats; 1,350 Bway. (W. Finke).

WOONSOCKET—Harris & Mowry Co.; Miss C. Collins, ladies' neckwear, trimmings, vellings; 316 4th Av. (D. G. Alliance).

WORCESTER—Denholm & McKay Co.; Miss Copham, blouses, dresses; Miss Walters, misses' wear; 240 Madison Av. (Syndicate Trading Co.).

WORCESTER—I. H. Morse Co.; W. H. Barter, ready-to-wear; Prince George.

YORK, Pa.—S. Grumbacher & Sons; L. Frank, notions, jewelry, footwear, toilet goods; Miss Bway, F. Lilienthal & Co.).

YOUNGSTOWN—Strouse-Hirshberg Co.; Miss Shannon, infants' wear; Miss Perrin, millinery, basement; 1,150 Bway. (F. Lilienthal & Co.).

BUSINESS RECORDS

BANKRUPTCY PROCEEDINGS.

SOUTHERN DISTRICT.

Petitions Filed—Against

ISIDORE KLEIN, doing business as Klein Clothing Co., 718 Broadway, and Morris Andler & Sons, for $250; Hanover Novelty Clothing Co., $110; Herring Bros., $200. Elias Lieberman was appointed receiver, under $1,500 bond, by Judge Mack. Liabilities, about $15,000; assets, about $8,000.

NAT APPELBAUM, coats and suits, 263 West 38th Street, by Horowitz & Ettinson, for $500; Cohn & Marks, $200; Sterman & Gershenowitz, $500.

BROWN & SCHREIBMAN, coats and suits, 152 Essex Street, by Louis Berkowitz, for $300; Brodsky & Cohen, $200; Louis Gershewitz & Sons, $250. Emil Schlesinger was appointed receiver, under $1,000 bond, by Judge Mack. The members of the firm are Abraham Brown and Morris Schreibman.

LOUIS FEDER, grocer, 2,057 First Avenue, by Westchester Macaroni Co., Inc., for $497; United Macaroni Corporation, $200; Louis Schaer, $150.

Petitions Filed—By

JONAS M. GANS, individually and as a member of the firm of Gans Bros., residing at 20 West 40th St. Liabilities, $281,047; no assets. Principal creditors are H. Duys & Co., $83,438; Julius Marqueze & Sons, $58,584; Farmers' National Bank, Euphrata, Pa., $37,650; Bank of America, $24,987; National Bank of New Jersey, $15,647; Bank of United States, $23,500. The firm was formerly in business at 457 East 77th St., and the petitioner's liabilities were incurred as a member of the firm which has been dissolved.

ADOLPH MOSBERG, manager, 1,318 Stebbins Av. Liabilities, $25,940; no assets. Principal creditors are Lewis's World Tower Corporation, $80,000, representing liability on lease; Cable Cafe and Rest. Inc., $5,000.

ABRAHAM VINICOR, individually and as copartner of Frank Minicor, doing business as Astoria Dress Co., 256 West 38th St. Liabilities, $21,593; assets, $12,567, main item being accounts, $11,567. Principal creditors are Elpeco Co., Inc., $4,000, secured; Sidney B. Miller, $2,300, secured; Capitol Silk Co., $1,500, secured; United National Bank, $1,277.

MAURICE SIEGEL, doing business as U. S. Cane Molasses Co., 165 Broadway. Liabilities, $20,321; no assets. Principal creditors are Trubans Products Co., Inc., $13,350; American Molasses Co., of N. Y., $6,971.

SIGMUND LICHTENSTEIN, salesman, 7 West 116th Street. Liabilities, $14,700; no assets. Principal creditors are Max Gottsegan, $5,800; John J. Keisler, $3,100; Borowitz and Weinstein, $2,800.

NISSIM SAUL, novelties, 1,937 Broadway. Liabilities, $9,229; assets, $2,120, main item being stock and fixtures, $3,000. Manhattan Construction Co. is the principal creditor on a claim for $4,676, representing actual and contingent liability on lease.

ALEXANDROS N. TASKIAN, 36 East 29th Street. Liability, $4,450; no assets.

JACOB PRESSMAN, tailor, 115 Eldridge Street. Liabilities, $3,456; no assets.

Schedules Filed.

MAX WACHTLER, general merchandise, 1,987 Broadway. Liabilities, $167,545; assets, $61,919, main items being stock, $25,000; accounts, $20,000. Principal creditors are Claypool Industrial Corporation, $5,500, secured; National Bank of Commerce, under $1,500 bond, by Judge Mack. Liabilities, about $15,000; assets, about $8,000.

NAT APPELBAUM, coats and suits, 263 West 38th Street, by Horowitz & Ettinson, for $500; Cohn & Marks, $200; Sterman & Gershenowitz, $500.

BROWN & SCHREIBMAN, coats and suits, 152 Essex Street, by Louis Berkowitz, for $300; Brodsky & Cohen, $200; Louis Gershewitz & Sons, $250. Emil Schlesinger was appointed receiver, under $1,000 bond, by Judge Mack. The members of the firm are Abraham Brown and Morris Schreibman.

LOUIS FEDER, grocer, 2,057 First Avenue, by Westchester Macaroni Co., Inc., for $497; United Macaroni Corporation, $200; Louis Schaer, $150.

EASTERN DISTRICT.

Petitions Filed—Against

PIETRO GENTILE, trading as the Moon Pie Co., 485 Evergreen Avenue, Brooklyn, by the Fairfacts Co., Inc., for $600; Frank, Richard & Gardner Co., $700, and the Willette Corp., $511.50.

Petitions Filed—By

FREDERICK HADRICH, sales manager, 86 Wilson Avenue, Flushing, L. I. Liabilities, $55,794.32; assets, $45.

HARRY KRAVITZ, knitter, 2,882 East Third Street, Brooklyn. Liabilities, $1,125.21; assets, $300.

NEW JERSEY DISTRICTS.

Petitions Filed—By

M. J. SWEET, grocer, Irvington. Liabilities $2,037; assets $735.

BERNARD WRIGHT, painter, Cliffside. Liabilities $2,021; assets $929.

G. BUSSANICH & SONS, Union City. Liabilities $5,995; assets $1,897.

LOUIS D. FOGLAR, butcher, Newark. Liabilities $4,443; assets $5,000.

SAMUEL SIEGEL, grocer, Newark. Liabilities $3,132; assets $1,805.

OTHER DISTRICTS.

Special to The New York Times.

CHICAGO, April 13.—A petition in bankruptcy was filed here today by Louis Rylander, voluntary, with liabilities of $11,905 and assets of $302.

ASSIGNMENTS.

LOUIS BICHOFF, retail gentlemen's furnishings, 45 Smith Street, Brooklyn, to Helen Gaulton, 1,055 East Twenty-fourth Street, Brooklyn.

MAX SHAPIRO, musical instruments, 1,187 Liberty Avenue, Brooklyn, to Daniel Kavitt, 1,980 Fulton Street, Brooklyn.

HERMAN R. and AUGUSTUS E. POLLEN, radios, &c., 1,646 Sheepshead Bay Road, Brooklyn, to Morris Kamber, 1,440 Broadway, Manhattan.

JOSEPH ATLAS, dealer in silks, woolens, dry goods, &c., at 221 East 169th Street, to Miriam Frank.

JUDGMENTS.

Filed yesterday, the first name being that of the debtor.

In New York County.

Adrico Realty Corp.—City of New York, costs.....$105.00
Arigatch, Samuel and Fannie—Oppenheim.....$1,000.00
Collins & Co.—Same.....$650.61
Abrams, Milton—K. Grau.....$162.41
Artel Building Corp. and Arthur Cutler—Same et al.....$1,000.94
Anderson, Fred W. and Dan McVeaker—Rosenman.....$131.70
Ackerman, Arthur—Schoonmaker Corners Co. Inc.....$87.44
Adler, Samuel—Same.....$116.92
Atlantic Motion Picture Co., Inc.—M. Neals.....$4,141.36
Atzer, Sam—J. L. Leitner.....$370.90
Baker, Harold C.—Quality & Deposit Co. Md.....$666.59
Barker, Jane O.—M. F. Strauch.....$713.02
Baitler Knitting Mills, Simon Baitler and Annie Baitler—Cosmopolitan Bank.....$625.36
Same—Same.....$342.17
Busch, Clarence M.—E. L. McGowan, costs.....$135.55
Blumenfeld, Max M.—Robinson.....$1,605.57
Bessell, James A.—Edson & Co., Inc.....$175.83
Berman, Albert—P. Feinstein.....$637.96
Bichovsky, Kalman—Elco Paint Products, Inc.....$158.60
Bernstein, Abraham—A. Vandewegtie.....$18,220.88
Brooklyn Concrete Roofing Tile Co., Inc.—Travelers Ins. Co.....$312.27
Belle Mfgs. Supply Co., Inc.—Lane Cotton Mills Co.....$412.25
B. & N. Condaz Co., Inc., Julia L. J. Condaz and Basil A. Condaz—H. Koster et al.....$361.18
Black Cross Navigation and Trading Co., Inc.—J. S. McGibbon.....$545.74
Chelsea Electric Protective Co., Inc.—S. Rosenbaum.....$103.20
Comminelli, Guiseppe—39 Third Av., costs.....$112.10
Carney, Edward—Commercial Credit Corp.....$144.78
Dansitz, Abraham—J. S. Riffkin.....$355.05
Domestic Electric Co., Inc.—W. Yocikel.....$600.00
Dulfan, Nathan—L. Treuhaft & Co., Inc.....$379.79
Eckes, Arthur—Edson & Co., Inc.....$141.68
Eldridge, Murray C.—J. W. Harris.....$10,124.55
Flint, Stanley E.—D. R. Wilkinson.....$665.40
Fromm, Samuel F. and John J. Kennedy—T. P. Powers.....$159.11
Gibbs, Edward C.—C. I.—Zeeman.....$1,255.85
Greenwich Village Follies—Gilbert Clark, Inc.....$1,556.09
Graubert, Dave—United Dressed Beef Co.....$118.32
Goldin, Arm and Robert Garber—H. A. Abramson.....$1,068.26
Gordon, Minthorne T., Jr.—P. Marshall.....$1,502.20
Gould, Edward I. and 97 Bleecker St., Inc.—E. E. Samuels.....$1,261.97
Harbater, Joseph—J. Jacob et al.....$1,231.51
Higgins, Archibald B.—Fairbanks Morse & Co.....$187.09
Halbreich, Charles, or Halbrach Bang Service Stations, Inc.....$702.07
Heffernan, Wm. O.—Commonwealth Fuel Co., Inc.....$178.45
Haber, Maurice—Heights Credit Union.....$463.68
Kleins, Abe—J. Holtz.....$131.40
Kootan, Peter—P. Pantidemd.....$240.00
Kalstein, Harry—Travelers' Ins. Co.....$410.02
Knopf, George G.—A. Musmici et al.....$173.26
Levine, Joseph R.—Public Nth. Bank of N. Y.....$107.44
Liberman, Harry—Ashland Textile Co.....$1,422.08
Levy, Irving, Anna P. Levy and Helen Cooper—Mfrs. Trust Co.....$600.00
Murphy, Lloyd F., James M. Ryan and Kenneth C. Watson—I. Wagner.....$12,689.45
Mattei, Anthony—Commercial Credit Corp.....$126.80
McGarry, Frank and Mary McGarry—Oppenheim, Collins & Co.....$395.08
Miller, Abraham B.—United Home Furnishing Stores, Inc.....$1,060.29
Makstein Realty Co., Inc., Harry Makstein and Nathan Makstein—Rosco Mercantile Corp.....$527.36
Mahomidan Self Service Society, Inc., and Mahomadics Credit Assn.—M. Rosenthal.....$1,071.45
Miller, Quintard—B. Morton.....$113.41
Mairfeld, Joseph—L. Perlman.....$878.18
Martino, Tiziano—G. I. T. Corp.....$266.90
Neuman, Wolf—Shanker Steel Ceiling Co., Inc.....$2,718.31
Nay, Charlotte M.—Rose L. Rosenbaum.....$1,000.00
N. Y. Hamilton Corp.—L. M. Williams.....$111.70
New Home Gas and Electric Supply Co., Inc.—M. Geringer et al.....$404.04
O'Reilly, James—J. Bates.....$103.36
O'Sullivan, Anna M.—Mehring.....$1,000.00
Oppenheim, Louis—C. Ackerman.....$173.56
O'Flyn, E. Howard—F. A. O'Flyn.....$426.91
Palmer, Alfred H.—S. Collins.....$217.34
Pasternak, William—I. Workman.....$312.90
P. Martori, Inc.—Yonkers Fruit Co., Inc.....$200.17
PROBLE, Edgar W.—Weston Co.....$145.51
Parrish, Hall T., and Thomas G. Lee—Travelers Ins. Co., as Administrators.....$1,120.97
Pustilnick, Abraham—S. Ricca.....$600.00
Rubenstein, Samuel—DeLancy Milk and Cream Co. Inc.....$284.97
Smith, Frederick J.—Walker.....$324.70
Shockat, Jarry—Fidelity and Deposit Co. of Maryland.....$102.15
Standard Cypress Products Co.—Mfrs. Trust Co. of Rochester.....$5,039.55
Ross, Robert S.—Van Nest Lumber and Trim Co.....$411.73
Rivera, Antonio—Arturus Co., Inc.....$1,907.41
Redisch, Harry—Commercial Credit Corp.....$756.64
Raphael, Harry A.—Commercial Credit Corp.....$2,770.00
Ruben, Harry—Same.....$229.22
Rose, Billy—T. Sciurba.....$1,252.50
Ranofsky, Morris—A. Experimental.....$320.50
Rosenfeld, Samuel—American Exchange Nat. Bank.....$23,908.18
Shulman, Benjamin—M. Rosenberg et al.....$219.58
Singer, Herman J.—J. Krainik.....$631.07
San Carlo Grand Opera Co., Inc.—E. Eilers.....$6,158.58
Stock, Irving—I. Lieberman.....$1,268.25
Schwartz, Ben—Commercial Credit Corp.....$160.79
Stein, Bernard—Clark & Hutchinson, Inc.....$844.82
Sheffrin, Morris, and Brooklyn Credit Associates—L. Cohen.....$145.24
Shore Lumber & Supply Co., Inc.—C. E. Wendelken & Son, Inc.....$612.47
Squires, Florence, and Lolita Hunter—M. E. Baum.....$6,116.34
Stokes, Marion—J. Flaherty.....$1,577.07
Samovar, Inc.—J. B. Schupfer Co., Inc.....$1,784.15
Thompson, Joseph J.—S. H. McKee et al.....$171.50
Thermiodyne Radio Corp.—E. Potter.....$1,000.00
Tubridy, Catharine—Burns Bros.....$161.10
Waldorf-Astoria, Inc., and Robert H. Parker—M. Polsey.....$4,814.75
Walker, Robert W.—Oppenheim, Collins & Co.....$483.73
Weintraub, Samuel—I. Lowenthal.....$232.71
Williams, Eleanor M.—J. F. Ross.....$552.25
Same—D. Garay.....$838.42
Wohl, Abraham—Commonwealth Fuel Co., Inc.....$430.90
Wischardofsky, Albert—Berg Varnish Co., Inc.....$132.82
Fisher, Leon—City of New York.....$360.57
Goldman, Samuel—Same.....$360.57
Goldberg, Aaron—Same.....$360.57
Holtub, Harry—City of N. Y.....$360.57
Hollander, Benjamin—Same.....$360.57
Janover, David B.—Same.....$360.57
Levinsohn, Louis—Same.....$360.57
Lebenthal, Bernard—Same.....$360.57
Rottenberg, Abraham—Same.....$360.57
Reynolds, John J.—Same.....$102.67
Rossdale, Albert B.—Same.....$360.57
Schwartz, Joseph—Same.....$360.57
Schwartz, Julia—Same.....$360.57
Schapira, Jacob—Same.....$360.57
Schwartz, Herman—Same.....$360.57
Sternman, Benjamin—Same.....$107.67
Schultz, Rudolph—Same.....$863.71
Van Straten, Benjamin—Same.....$360.57
Wasser, Samuel—Same.....$102.63
Zahn, Max—Same.....$360.57

Kings County.

Spais, Samuel, et al.—Anna H. Kestenbaum.....$555.90
Schacht, Morris—Austin Nichols & Co.....$69.42
Scharf, Morris—Same.....$120.50
Armbruster, Inc., et al.—Stulman-Emrick Lumber Co.....$217.41
Federal Cabinet Co.—Same.....$770.17
Buscemi, Gaspare—Joseph Varvaro.....$127.02
Chelsea Electric Protective Co.—Samuel Rosenbaum.....$103.20
Spector, Max—Reliable Lumber & Wrecking Co.....$74.90
Cooper, Angelina—Samuel and Milton Rosenberg.....$259.28
Thompson, Charles M.—Albert A. Niddelman.....$187.30
Flynn, Maud W.—Capital City Surety Co.....$2,770.00
Bendixen, Chris—Charles Karsh.....$3,414.08
Felix & McLaughlin—People.....$300.00
Kuntz, Louis—John A. Schwartz, Inc.....$360.00
Feuerstadt, Morris—Hyman Posner.....$76.28
Kovtun, Peter—Philip Pantalena.....$159.40
Waldman, M. J.—Dr. J. R. Benedkson.....$113.90
Byrne, John F.—John H. A. Walsh.....$217.92
Seoloff, Benjamin, et al—Municipal Bank.....$336.32
Base, Ray and Murray—Philip & Colton.....$260.90
Salant, Henry—Morris Flom.....$60.75
Bastiansen, John—John De Stefano.....$69.80
Carfora, Rosina—Thomas Callendo.....$37.40
Gafora, Rosina—same.....$177.01
Guido, A. and M. Krowitz.....$83.15
Morrison, Harry L.—Ruth H. E. Pearson.....$99.28
Wohl, Abraham—Commonwealth Fuel Corp.....$430.90
Karpouss, Christ—Robert Schultzman.....$125.90
Feldstein, Joseph—Bessie Weiss.....$754.92
Rosen, Samuel, et al—Joseph Margolies.....$190.70
Markowitz, Nathan—Otto Hartman.....$134.90
Moss, Harry—Harriett Moss.....$82.90
K. G. B. Realty Corp. et al—Municipal Bank.....$1,549.31

In Bronx County.

Beldock, Jacob B., and Louis Solomon—M. Wodka.....$138.75
Cornman, Charles; Joseph L. Cornman and Monochim Menschel—S. Schulman.....$9,401.30
Cavalcuan, Ignacio—Industrial Comm., New York.....$406
Day, George E.—M. A. Day.....$308.94
Duris, David—Standard Plumbing Supply Co.....$140.23
Fincke, Bernard D.—Valhalla Corp.....$140.23
Hebrew National Kosher Sausage Factory, Inc., and Theodore Kraisin—S. Hellinger.....$82.95
Hunt, Robert, Jr.—W. A. Dunn.....$428.99
Rosenfeld, William—Coal Traders, Inc.....$150.45
Rosolius, Henry—C. Charkowsky.....$85.22
Satz, Max—B. Blacker.....$981

In Queens County.

Brock, Henry J.—Swift & Co., Inc.....$45.13
Balling, George—Frank J. Clancy, Inc.$438.63
Bauer, George—Interborough Lighting Fixture Co.....$204.93
Lanci, Nicolas—Hare & Chase, Inc.....$128.28
Hatton, John E.—Arthur

LATEST DEALINGS IN THE REAL ESTATE FIELD

WEST 176TH ST. FLAT SOLD TO INVESTORS

Floor Contracting Corporation Buys Five-Story House on Washington Heights.

RENTS FOR $19,500 YEARLY

Davray Realty Company Sells a Fortieth Street Tenement—Trading on the East Side.

Jasamik Realty Corporation sold to the Floor Contracting Corporation the five-story new law apartment house, on a plot 75 by 100 feet, at 578 and 580 West 176th Street, adjoining the southeast corner of St. Nicholas Avenue.

The property rents for about $19,500, and was purchased for investment through H. B. Cantor as broker.

The Davray Realty Company, sold to Louis Appell, the five-story tenement on a lot 25 by 100 feet, at 326 West Fortieth Street, between Eighth and Ninth Avenues, Berley & Co., Inc., were the brokers. This is the third sale of this property by the same brokers in the past year.

E. Sharum, operator, bought from Julius Adler, 51 and 53 St. Nicholas Avenue, two five-story apartment houses, 63 by 107.7 feet, between 112th and 113th Streets. The rents are about $17,000. Weld & Suydam were the brokers.

The five-story elevator apartment house at 140-142 West 104th Street has been sold by the Thoro Construction Company, W. J. Dardon, President, to an investing client of the H. C. Kramich Company. A resale through the same broker is pending.

Trading on the East Side.

The Chelsea Leasing Company resold to the Ber-Nac Realty Corporation the two five-story tenements with stores at 1,729 and 1,731 First Avenue, adjoining the southwest corner of Ninetieth Street, on plot 50 by 100 feet, renting for $10,000. Abraham Saffir was the broker.

Cahn & Cahn, operators, sold 1,418 Avenue A, to the Alliance Realty Company. The property is located near Seventy-fifth Street and consists of a three-story building with large store on lot 26 by 98 feet. MacCully & Smith were the brokers.

Sigmund Wechsler has purchased the four-story apartment house, size 20 by 100 feet, known as 209 East Fifty-sixth Street, and being 70 feet east of the northeast corner of Fifty-sixth Street and Second Avenue, and backing up on Fifty-seventh Street. This building is the key to the corner and adjoining properties on Second Avenue.

S. Anciutto & Son, sold for M. Ciffio to a client 14 Bedford Street, an eight-family brick new law, walk-up, 25 by 100 feet, with an income of $3,000. The property sold for $30,000.

Hirsch & Bertini purchased for the Senaldo Corporation, 734 Eighth Avenue, being on the west side of Eighth Avenue, between Forty-fifth and Forty-sixth streets. This property was owned by Ida Boatti.

The same brokers also purchased for the Senaldo Corporation, 736 Eighth Avenue, being on the west side of Eighth Avenue, between Forty-fifth and Forty-sixth streets, owned by Ida Boatti.

Trading on the East Side.

Leonard S. Gans Company, Inc., as brokers, have sold for C. Cantanese to Morris Shenker the property known as 526 Second Avenue, a four-story building with store, on a lot 17 by 29 by 75 feet.

Morgenthau & Blackstone, Inc., sold for Joseph Feinberg 343 East Eighty-sixth Street, a five-story tenement 25 by 100.8 feet, renting for $5,500.

MORTGAGE LOANS PLACED.

S. W. Straus & Co. Underwrite Jewelry Centre Building.

S. W. Straus & Co. have agreed to underwrite an issue of $1,000,000 first mortgage fee 6 per cent. sinking fund gold bond certificates of the Bridoo Realty Corporation, secured by the land and completed buildings at 48 and 50 West Forty-eighth Street. Land in the new jewelry centre, Forty-sixth to Forty-eighth Street and Fifth to Sixth Avenue, has advanced rapidly in price during the past three years and is still appreciating, with few plots available for assembly. The new structures on these three blocks represent an investment of about $10,000,000.

Mosmond & Co., Inc., have placed for the Boundview Apartments, Inc., a permanent building loan of $210,000 on the four-story and basement brick, stone and steel apartment building under construction on the northwest corner of Tompkins and Beach Avenues, Mamaroneck, N. Y.

Charles C. Edwards & Co. arranged a mortgage loan of $75,000 at 5½ per cent. with a savings bank covering the southwest corner of 172d Street and Southern Boulevard, also a loan of $18,000 at 5 per cent. covering 537 Third Avenue and $12,000 covering 321 Mercer Street.

Seabord Investing Company placed $18,750, representing five loans of $3,750 each, for three years, at 6 per cent., on five one-family dwellings located on the southwest corner of 206th Street and Ninetieth Avenue, Queens, for Kerr Building Corporation, Max Kerr, President.

BUYS EAST 71ST ST. PLOT.

Louis Lutrin Adds Two Houses to His Plottage.

Louis Lutrin, through the Ninth Realty Co., Inc., of which he is president, has purchased from Mrs. Martha M. Steiner, 225 and 241 East Seventy-first Street, two five-story brownstone and brick buildings. Although the numbers are not consecutive, the buildings are contiguous, the error in the numbering having occurred when the buildings were erected.

The premises together with 239 East Seventy-first Street, also recently purchased by Mr. Lutrin, make a total plot of 75 by 102 feet thus far assembled by him.

File Plans for Fifth Avenue Flat.

Plans were filed yesterday with the Manhattan Bureau of Buildings for a thirteen-story apartment, 37 by 102 feet, at the northeast corner of Fifth Avenue and Sixty-seventh Street, to cost $425,000. The 950 Fifth Avenue Corporation is the owner and J. E. R. Carpenter is the architect.

First Monument to Cellini Placed in a Building Here

A heroic figure of Benvenuto Cellini (1500-1571), the celebrated Italian sculptor and goldsmith of the sixteenth century, has been placed in the building at 48 and 50 West Forty-eighth Street. This is said to be the first time a monument has ever been erected in the United States to Cellini, who has been the patron of the gold and silver arts for 400 years.

The figure surmounts a high-arched entrance to the sixteen-story structure, which is known as the Cellini Building. The building is in the new jewelry centre between Fifth and Sixth Avenues and contains lofts for jewelry manufacturers. It was recently completed by Henry I. Cohen, the owner and builder, from plans by James C. Green, architect.

BRONX BUILDINGS TO COST $878,000

Plans Are Filed for Twelve Dwellings, Four Tenements and a Warehouse.

The following plans for tenements and dwellings costing $878,000 have been filed with the Bronx Bureau of Buildings:

Pratt Avenue, east side, fifty feet south of Garrett Place, two-story frame dwelling, 16 by 41 feet; Peter C. Buol, owner; John B. Adamec, architect; cost, $6,000.

One Hundred and Seventy-fourth Street, northeast corner of Macombs Road, two six-story brick tenements, 118 by 90 feet and 138 by 90 feet; Bamer Feder Corp., owner; William A. Giesen, architect; cost $475,000.

Paulding Avenue, east side, 195 feet north of Esplanade Avenue, two and one-half story frame dwelling, 19 by 48 feet; Laura Pavelka, owner; Edward Pavelka, architect; cost, $10,000.

Pilgrim Avenue, west side, 116 feet north of Buhre Avenue, two-story brick dwelling, 21 by 33 feet; John Calogero, owner; Charles J. De Feri, architect; cost, $6,000.

Hone Avenue, west side, 160 feet south of Esplanade Avenue, four three-story brick dwellings, 20 by 57 feet; Hone Construction Company, owner; Maurice Courland, architect; cost, $80,000.

Spencer Avenue, west side, 126 feet north of 261st Street, two and one-half story brick dwelling, 22 by 36 feet; William Jamieson, owner; Philip Resnyk, architect; cost, $14,000.

Benedict Avenue, north side, 100 feet west of Pugsley Avenue, five-story brick tenement, 50 by 93 feet; Rosenath Realty & Construction Corporation, owner; Irving Kudroff, architect; cost, $90,000.

Tremont Avenue, northeast corner of Hone Avenue, five-story brick tenement, 70 by 107 feet; Hone-Tremont Corporation, owner; William M. Husson, architect; cost, $150,000.

Winters Street, southeast corner of William Avenue, two-story brick dwelling, 20 by 38 feet; J. A. Gibbons, owner; William M. Husson, architect; cost, $8,500.

Powell Avenue, north side, 75 feet west of Zerega Avenue, two-story frame dwelling, 20 by 63 feet; G. W. Brane, owner; William M. Husson, architect; cost, $10,000.

Gifford Avenue, north side, 275 feet west of Swinton Avenue, one-story frame dwelling, 18 by 34 feet; Robert Kuckpatrick, owner; E. R. Kane, architect; cost, $5,500.

One Hundred and Thirty-ninth Street, north side, 151 feet west of St. Ann's Avenue, two-story brick store and dwelling, 14 by 75 feet; Simon Prinsky, owner; Goldner & Goldner, architect; cost, $15,000.

Provost Avenue, west side, 332 feet north of 233d Street, one-story brick storage, 48 by 96 feet, Golding Brothers, owners; George S. Miller, architect; cost, $6,000.

BIG PRICE FOR SMALL PLOT.

279 Square Feet on Broadway, Near 105th Street, Sold After 23 Years.

An interesting sale of one of the smallest individual buildings on Broadway has just been made by L. J. Phillips & Co., who have sold for a client to the Kapem Realty Corporation the two-story and basement building at 2,742 Broadway, beginning 26 feet north of 105th Street on the easterly side of Broadway.

The purchaser, through this purchase, has completed its acquisition of the entire block front on Broadway from 105th to 106th Street.

This sale is of particular interest in that the building is on a plot but 27 feet 1 inch on Broadway by 6 feet on the south line and 16 feet 6 inches on the north line, and contains only about 279 square feet.

It was acquired by the selling interests about twenty-three years ago, and while the purchase price was not disclosed, it is said that this sale establishes a record price per square foot for any parcel north of the Times Square section.

Auction Sale Results.
By JAMES R. MURPHY, Inc.

Edgecombe Avenue, 253, West Side, 19.11 feet north of 145th Street, 15 by 90 feet, three-story dwelling; James H. Cruikshank, against May Chappell and others; due, $782.18; taxes, etc., $241.66; subject to a mortage of $13,000; to A. A. Brugnoli, for $14,960.

Bronxwood Avenue, southwest corner of 229th Street, 115 by 105 feet, vacant; Arthur J. Mace, against Bessie Solotaroff and others; due, $2,844.45; taxes, etc., $1,982.63; to Niles Gordon, for $9,200.

Vestry Street Commercial Sale.

A. H. Mathews & Co. have sold the five-story and basement factory and warehouse building at 13 Vestry Street, running through the block to 34 Laight Street, size 30 by 175 feet, to Kuttroff, Pickhardt Company. Several months ago A. H. Mathews & Co. leased this same building to the present purchaser, who has spent over $40,000 in alterations. The property was sold by the Fleming estate, represented by Bauderdorf & Taylor.

New Theatre at New Rochelle.

Special to The New York Times.

NEW ROCHELLE, N. Y., April 13.—A permit was issued today by the New Rochelle Building Department for a $400,000 movie house, to seat 1,800 persons, which will be erected on the corner of North and Winyah Avenues. A syndicate, headed by J. Albert Mahlstedt, wealthy lumber merchant, will be the owner and operator.

BLOCK FRONTS LEAD BRONX PLOT SALES

Vacant Pelham Parkway South and 238th Street Properties Figure in Deals.

LOTS BOUGHT AND RESOLD

Improved Parcels Also Change Hands—Plans for Apartment at Barnes and Burke Avenues.

The Jacrin Realty Corporation purchased from Frederick Joseph the vacant block front on Pelham Parkway South, Williamsbridge Road to Yates Avenue. The property has a frontage of 320 feet on Pelham Parkway, 141 feet on Williamsbridge Road and 100 feet on Yates Avenue and contains about fifteen lots.

This plot was purchased by the seller at the auction sale of the Pearsall estate in 1914. The sale yesterday was negotiated by J. Clarence Davies Inc.

M. Just sold the block front on the north side of 238th Street, between Richardson and Matilda Avenues, 200 by 75 feet, to the Kingsbridge Improvement Company.

Thomas Dwyer sold to M. Just the two lots, 50 by 91 feet, on the north side of McLean Avenue, fifty-three feet west of Glover Avenue. E. P. Baker was the broker.

William D. Faris sold to M. Just the block front on the south side of 238th Street, between Richardson and Matilda Avenues, 200 by 135 feet. Hall J. How & Co. were the brokers.

Silverman's Exchange sold the garage building in the course of construction on Jerome Avenue, near 200th Street, for J. McGinnis to A. Rosen. The building will be 75 by 100 feet.

The same brokers sold an apartment house at 557 to 567 East 149th Street and 555-557 Timpson Place, from the Harding Construction Company to Clara Barber, for investment. The building is 106 by 135 feet, six stories with stores. The rental is $45,000 per annum.

J. S. Stillman resold the southwest corner of Burke and Barnes Avenues. The parcel is 150 feet on Barnes Avenue by 125 feet on Burke Avenue.

Plans are being prepared for a five and one-half story apartment house and stores. There will be eleven stores and seventy-nine apartments consisting of two, three, four and five-room apartments with the latest improvements. Albert G. Illich was the broker.

Samuel Rubin, operator and builder, has purchased from Harry Paul and Louis Schwartz a plot on the east side of Perry Avenue, running through to Hull Avenue, 125 feet north of 209th Street, being seventy-five feet on Perry Avenue, 200 feet in depth by 100 feet on Hull Avenue.

Mr. Rubin also sold to Ludens Brothers the five lots on the west side of Bailey Avenue, north of Kingsbridge Road, recently purchased by him from Albert Schaeffer and Herbert McNeil.

The same operator also purchased five lots on the east side of De Kalb Avenue, north of Gunhill Road from John Mechler and William Prigge to the Webb Avenue Construction Company Inc. (Samuel Wellenstein).

Mr. Rubin resold the property.

Alfred J. Taylor sold for Pete Casino the plot 114 by 55 feet at the northwest corner of Bronxwood Avenue and 219th Street. The purchaser contemplates erecting stores.

THE BROOKLYN MARKET.

United Cigar Stores Co. Buys Fifth Avenue Corner—Sale in Flatbush.

The Huber Estate sold to the United Cigar Stores Company the property at 439 and 441 Fifth Avenue, being the northeast corner of Ninth Street, Brooklyn, two four-story brick buildings and a one-story extension, with a frontage of 40 feet on Fifth Avenue and a frontage of 80 feet on Ninth Street, being adjacent to the Prospect Theatre. The United Cigar Stores Company now occupies the corner store in the premises, and Bickford Lunch System occupies a large portion of same for a branch establishment. On expiration of the existing leases extensive alterations will be made. Tarkoos Smith & Co. were the brokers.

In Flatbush, Bulkley & Horton Company sold the one-family detached frame dwelling, on a plot 20 by 100 feet, at 216 Marlborough Road, near Avenue B, for Mrs. E. M. Knight, to a buyer for occupancy.

Shampan & Shampan, architects, are preparing plans for an elevator apartment house to be erected on the east side of East Sixteenth Street, 127 feet north of Dorchester Road, on a plot 120 by 100 feet, to cost $400,000, for Walter Krasiow as owner.

McKee to Be Guest of Managers.

The Building Managers and Owners' Association of New York at its meeting at the Town Hall on Tuesday, April 20, will have as its guest Joseph V. McKee, President of the Board of Aldermen. The luncheon meeting is a departure from the customary evening dinner meetings. H. P. Somerville is the Chairman. In addition to President McKee's speech there will be a talk on "Elevators in Zoned Buildings," by Bassett Jones, an authority on the subject. Daily Re

Westchester Small Homes Project.

The Worthing Contraction Company has purchased land to erect ten dwellings costing around $300,000 in Scarsdale-Longview, a new residential development just opened by the Montreal Development Company. The property is a 67-acre tract and adjoins the Sunningdale Country Club, owned by the former owners for more than a century.

New Theatre for Asbury Park.

Walter Reade, owner of a chain of theatres in New Jersey, has decided to replace the theatre in Main Street, Asbury Park, destroyed by fire, with a $1,000,000 playhouse containing 3,000 seats. Work on the project, Mr. Reade stated, would be started as soon as the fire loss, estimated at $800,000, was adjusted.

ART DEALERS TAKE MADISON AV. LEASE

Metropolitan Galleries Acquire Large Space in the New Ley Building—Store Sites Leased.

The Metropolitan Galleries have leased the major portion of the second floor of the new Ley Building at Madison Avenue and Fifty-seventh Street. This brings the Metropolitan Galleries into the same general neighborhood as the Reinhardt Galleries, the Macbeth Galleries, Durant-Ruel, Koppel, Varick Galleries, Kelekian and the Anderson Art Gallery, and directly across the street from the American Art Galleries on Madison Avenue.

The Metropolitan Galleries have been established for fifteen years and have been in their present location at the southwest corner of Madison Avenue and Sixtieth Street for seven years. The new Metropolitan Galleries will have large display window frontage on both Madison Avenue and Fifty-seventh Street.

They will open their new quarters about May 1, with a special exhibit of paintings of both the old and modern schools. The lease was arranged by Douglas L. Elliman & Co., as renting agent for the building.

The same brokers negotiated a long term lease to Hibbard & Darrin for the store at 200 Central Park South, at the southwest corner of Seventh Avenue, Hibbard & Darrin manufacture special automobile bodies, making a specialty of bodies for the Minerva and Hispano-Suiza cars.

Announcement was made yesterday that the Barnet Leather Company signed a lease for a large section of the tenth floor in the One Park Avenue Corporation Building, Park Avenue at Thirty-third Street, for its executive offices. The lease is for a term of ten years. The Barnet Leather Company, now located at Forty-fifth Street and Madison Avenue, has its principal tanneries at Little Falls, N. Y. Maurice Wertheim was the broker in this lease.

Cushman & Wakefield, Inc., has leased for the Anahma Realty Corporation offices in the Canadian Pacific Building, 342 Madison Avenue, to Raymond Bros. Pulveriser Company, offices in the Wallach Building, 459 Fifth Avenue, to B. E. Tibbits, offices in 50 East Forty-second Street to Spanish Cork Insulation Co., Inc.; offices in the Canadian Pacific Building, to Clarence M. Davis and with Douglas L. Elliman & Co., Inc., offices in 578 Madison Avenue, to F. W. Von Meister.

The Yorkville ational Bank being organized, has leased from Edgar A. Levy Leasing Company, space in the northeast corner of Eighty-sixth Street and Lexington Avenue, for its Organization Committee. The new Bank will have a capital of $500,000 and a surplus and undivided profits of $175,000. The officers of the Organization Committee are Charles E. Chalmers, Chairman; William Hagedorn, Treasurer; William Drosiba, Assistant Treasurer; Pierre M. Clear, Secretary, and Charles Eberhart will be Sales Manager of the Organization Committee.

Slawson & Hobbs have leased to Paul Bryant Company, cleaners and dyers, 182 West Fifty-seventh Street, one of the new stores in the Rembrandt Studio Building, adjoining Carnegie Hall.

Hart Baths, Inc., A. B. Goldsman president, successors of the Fleishman Baths, have leased two floors in the Hart Building, southwest corner Sixth Avenue and Forty-second Street, for twenty-one years. The installation will cost around $200,000.

BROOKLYN AUCTION SALE.

William Kennelly Sells Various Parcels for $369,220.

At a special Brooklyn salesday auction held on Monday evening in the Brooklyn Real Estate Exchange, by William Kennelly, the properties sold brought $369,220.

The five-story apartment at 234 Lincoln Place was knocked down for $48,100, while the entire block bounded by Harway Avenue, Twenty-fifth Avenue, Cropsey Avenue and Bay Thirty-eighth Street brought $53,000.

The vacant plot comprising the southeast corner of Fortieth Street and Fifteenth Avenue was sold for $27,200, the three-story frame dwelling at 8,848 Eighteenth Avenue brought $10,000, the southwest corner of Eighty-fifth Street and Sixteenth Avenue was also knocked down for $10,000.

The northwest corner of Foster Avenue and East Fifty-third Street and Kings Highway brought $20,250; 48-50 Fourth Avenue and 365 Dean Street, sold as one parcel, brought $73,000; the northwest corner of Seventy-first Street and Twentieth Avenue was knocked down for $29,200, a vacant plot on the west side of Utica Avenue near Avenue M brought $16,200, a vacant plot on the west side of Utica Avenue and Farragut Road was sold for $18,100, a plot on the south side of Avenue D near East Fifty-third Street went for $5,525, and a plot on Avenue X, south side, between East Second and East Third Streets, brought $2,300.

Montclair Sale.

James Mooney, Inc., has sold for H. H. Ferris the residential plot on the south side of Union Street, Montclair, having a frontage of 175 feet and a depth of 200 feet. The same brokers have also sold from the plans the residence to be erected on the above mentioned plot to Charles H. P. Yallales.

Elmhurst Manor Housing Project.

Philip Brody has purchased through the Queensboro Corporation twenty lots on the east side of Thirty-fourth Street between Grand and Astoria Avenues, Elmhurst Manor, on which he will erect sixteen two-family houses.

Broker in Two Brooklyn Deals.

The vacant plot forming the northwest corner of Coney Island and Brighton Beach Avenues, 140 by 105 by irregular, was sold by Louis M. Rogevin as broker for A. Jaffe to a client, for immediate improvement with a tax-payer. The same broker also sold the triangle corner of New Utrecht Avenue, Forty-ninth Street and Twelfth Avenue, a gasoline station, for the sum of $50,000, for the Moran Operating Corporation, to a client for investment.

United Cigar Stores Renews Lease.

The United Cigar Stores Company, occupants of the store in the four-story building at 386 Sixth Avenue, southeast corner of Fiftieth Street, has taken a new twenty-one-year lease on the property from Andrew Fiermann and Fred Maxwell. The leases will pay a rental of from $15,000 to $16,250 a year.

LONG ISLAND SALES INCLUDE BIG TRACTS

Two Wading River Properties and One at Woodbury Pass to New Owners.

MANY VACANT PLOT DEALS

Builder Buys Queens Business Lots—Westchester and New Jersey Transactions.

The Lee Wading River Corporation sold through Charles L. Gilbert, as broker, the fifty-four-acre tract on the State Highway, directly opposite the Wading River Station. This property has a frontage of 1,800 feet along the Port Jefferson Riverhead concrete road, and about 1,000 feet frontage on Manor Road.

The same broker also sold the 127-acre tract at Wading River, known as the Hulse Farm.

The estate of Howard Page has sold through the Wheatley Hills Real Estate Corporation, a tract of eighty-two acres at Woodbury, Nassau County.

The land is high, rolling ground, south of and adjoining the large country estates of Henry Rogers Winthrop and Ogden L. Mills. It is west of and opposite the country properties of Arthur Page and Francis L. Robbins.

Queens County Transactions

Spear & Co., Inc., and F. H. Reeve sold a plot 100 by 100 feet on Cross Island Boulevard, just south of the Bossert development, to the Producers Realty Corporation. Nathan Wilson, President.

Nathan Wilson also purchased through brokers a plot 100 by 150 feet at the southwest corner of Lancaster and Linn Streets.

S. Diets, builder, has purchased twenty business lots on Cross Island Boulevard.

The United Community Corporation, (H. Kotler, A. Margolin and H. Pecker) sold to Frank Gerbo a three-story apartment with store on the west side of Van Alst Avenue north of Ditmars Avenue, Astoria. Charles Liphart was the broker.

The Wolcott Holding Corporation, (A. Margolin, H. Kaplan and J. Cohen) sold to Synodis & Kolgas a four-story building, with stores and apartments above, on the southeast corner of Jamaica Street and Eighth Avenue, Astoria, for $60,000. Frederick Loeb was the broker.

Westchester.

There has been a very active market in the Battle Hill section of White Plains, during the past two weeks, for lots and plots where the O. G. Corp. has sold the business and apartment corner plot at Waldo and Battle Avenues to T. E. Foster and B. Lawyer. The O. G. Corp. also sold a plot on Main Street near Amherst Place to William Plummer.

Thomas J. Good sold the new brick home on Lots 310 and 314 in Block C, Palham Heights, to Ernest J. and Eleanor B. Dutschler.

Newark Dwelling Leased.

The G. & M. & G. Realty Company has leased for a period of ninety-nine years from Mrs. Francis Borcherling, 1,044 Broad Street, Newark. The property formerly comprised part of the Usal McCarter Estate and was leased through the office of Murray Apfelbaum, Inc.

The property involved in the contract is a three-story brownstone dwelling fronting sixty feet on Broad Street and 185 feet on Camp Street.

Westchester Sales.

The office of R. Franklin Hull has sold for Horace T. Frizelle his business property on Albany Post Road, Ossining, consisting of a plot with 104 feet frontage on Albany Post Road and 125 feet on Revolutionary Road, together with a five-family apartment house and a garage, to a White Plains investor.

The same office sold for William J. Towery, Inc., the southwest corner of Main Street and West Hyatt Avenue, Mount Kisco, a business plot having a frontage of more than 100 feet on Main Street. The buyer is the Davis-Post Corporation.

PRIVATE HOUSE SALES.

Builders on Sixty-third Street Protect Their Light by Purchase.

The United States Trust Company, as trustee, sold the four-story and basement fourteen-foot dwelling at 44 East Sixty-third Street, between Madison and Park Avenues. The buyers are interests connected with 870 Park Avenue, a twelve-story apartment house at the southwest corner of Park Avenue and Sixty-third Street, which was sold on the cooperative plan by Pease & Elliman some three years ago, and which they have since managed. This sale is to protect the light of the corner building and was made by Pease & Elliman.

William A. White & Sons sold the twenty-foot four-story American basement dwelling, adjoining Turtle Bay Gardens, at 240 East Forty-eighth Street, to a client of Angus S. McCabe.

Two Leases at 79 Madison Avenue.

Thoens & Flaumacher, Inc., leased for the 79 Madison Avenue Corporation (Harris H. Uris, President) space in the building at 79 Madison Avenue, northwest corner of Twenty-eighth Street, to Asahi Silk Company, Ltd., of Japan, formerly known as the Matsubun Company, to be used for the importation of raw silk and silk piece goods; and space in the same building to the Michigan Chemical Company of Bay City, Mich., for executive offices.

Real Estate Notes.

Hamilton, Iselin & Co., Inc., leased an apartment in 635 Park Avenue, southeast corner of Sixty-eighth Street, to Miss Georgine Iselin for a term of years. The apartment occupies an entire floor and consists of fourteen rooms and four baths.

Born & Co. were the brokers in the sale of 514 West 194th Street for Dr. Mary D. Rose.

East Side Garage Is Sold.

Douglas L. Elliman & Co. sold the three-story garage at 61 East Seventy-sixth Street, on a lot 25 by 102 feet, to an investor.

MIAMI

Improved and unimproved real estate in Miami, Florida, wanted at once—direct from owner.

M. O. Bridges of the firm of Bridges & Sims, Incorporated, of Miami is in New York for the purpose of listing your holdings in Florida.

If you are determined to dispose of your property and have deed with clear title, kindly call in person from 10:00 A. M. to 12:00 M. and from 2:00 P. M. to 5:00 P. M. Room 2172, Hotel Commodore.

30% RETURN
ON LEASED
APARTMENT SITE
To responsible builder or investor who will erect suitable building, exceptional site will be leased in one of the best West Coast towns in Florida. All year 'round activity and increasing population. Located in heart of city, where apartments are needed.
A. WESTMORE, 233 West 42d St., N. Y.

REAL ESTATE AT AUCTION.

Executors' Auction Sales
ESTABLISHED 1868
By order of the
MANUFACTURERS TRUST CO.
and Henry M. Goldfogle, Executors
Estate of Morris Berger
TUESDAY NIGHT, APRIL 20
8 P. M., Brooklyn Real Estate Exchange, 189 Montague St.
9 Large Vacant Plots
consisting of about 75 lots as follows, Brooklyn.
New Lots Rd., Cor. Pine St.
Crescent St., Cor. Blake Ave.
Crescent and Pine Sts.
Near Sutter and Blake Aves.
Cleveland and Elton Sts.
Near Fairfield Ave.
East Elmhurst, Queens Co.
WATERFRONT PLOT
80 ft. on Ditmas Blvd., with 325 ft. water grant.
70% May Remain on Mortgage
Also to be sold at same time by order of various interests
Ocean Ave., N. W. Cor. Neck Rd.
Valuable vacant plot, 113x167 irreg., for business, apartments, etc.
117 Willoughby St.
N. E. COR. DUFFIELD ST., valuable downtown business corner, 4-story brick.
178 Flatbush Ave. Ext.
Through to 122 Duffield St., 3-story with 1-story extension. Two stores on Flatbush Ave. Extension.
Nostrand Av., Harkness Est.
19 lots Cor. Ave. V & 6 lots So. of Ave. V.
Liberal Terms—Send for Map
Jere Johnson Jr. Co., Auctioneers,
189 Montague St., Brooklyn. Triangle 1988.

TO SETTLE ESTATE
SAMUEL MARX, INC.
Auctioneers
will sell by Public Auction
SATURDAY, APRIL 24th,
at 2 o'clock P. M., on premises
278 95th ST., WOODHAVEN,
BOROUGH OF QUEENS
(formerly Manor Ave.)
Between Jamaica and Ridgewood Aves.
Plot of ground 40' x 100' with
PRIVATE DWELLING
2½ stories high—immediate possession.
60 PER CENT MAY REMAIN ON MORTGAGE
For particulars apply to Gustav Goodmann, Esq., Attorney, 277 Broadway, N. Y. C. Tel. Canal 1240.
Sale conducted by BENJAMIN MARX

MANHATTAN—FOR SALE OR TO LET.

LARGE OFFICE—
14,108 Net Sq. Ft.
$28,000
Downtown, Modern, First-Class Office Building. Excellent Light.
10 Year Lease
Possession January 1st or May 1st, 1927.
W 666 Times Downtown

15% Return
Four basements in active section of Yorkville. Buildings in excellent condition.
Plot 100 x 100
Price well below present market.
Principals only
JOSEPH MILNER COMPANY INC.
285 Madison Avenue
Ashland 4410

LEGION OF HONOR.
The pride that all France takes in the decoration of the Legion of Honor, founded by Napoleon, discussed in an article next Sunday in The New York Times Magazine. A photograph of the Grand Salon of the Palace of the Legion of Honor and of the courtyard are reproduced.—Advt.

REAL ESTATE AT AUCTION. REAL ESTATE AT AUCTION.

Joseph P. Day
Auctioneer Inc.
As Values Are Advancing
and just as New Jersey is about to benefit from its nearly completed
Hudson River Vehicular Tunnel
the construction of the proposed
New Hudson River Bridge
and
Important Railroad Improvements
The Pierce Estates Holdings
East Bound Brook, Adjoining
BOUND BROOK, N.J.
are to be sold at
Public Auction
after 35 years' ownership
325 Business and Residential LOTS
together with
25 One & Two Family Dwellings
A BUSINESS BLOCK—with stores and Public Garage
All Modern Improvements on Most of the Property
Bound Brook Station of C. R. R. of N. J. and Lehigh Valley R. R. Station one-third mile from property. 31 miles from New York, 40 minutes by express.
Sat., April 24th
in Warehouse Building, on Main St., near Raritan Ave., East Bound Brook, at 2:30 P. M., Rain or Shine
80% on Installment
Contract—2% a Month.
Ass't. Randolph, Atty., 240 West Front St., Plainfield, N. J.
Send for Booklet.
67 Liberty Street, New York City. Telephone Cortlandt 0746
Joseph P. Day Auctioneer Inc.

SPECIAL AUCTION SALES DAY
TO-MORROW
Thursday Morning, April 15th
HOTEL COMMODORE, 42d St. and LEXINGTON Ave.
AT 11 o'CLOCK
302-310 EAST 57TH STREET
Four-story houses; immediate possession; plan 64x104, irregular.
47 WEST 28TH STREET
3-story and loft bldg. 22x98.
971 COLUMBUS AVENUE
3-story store and apt. bldg. 22x100.
155 WEST 99TH STREET
6-story new-law walk-up; also 22x100.
98 RIVERSIDE DRIVE
4-story residence; plan 22x60, irreg.
516-520 WEST 42D STREET
Two 4-story brick; 16x63 and 16x100.
613 NINTH AVENUE
3-story store and apt. bldg., 20x100.
946 COLUMBUS AVENUE
3-story store and apt. bldg., 22x100.
234-240 EAST 34TH STREET
Three-story garage, 100x100. Immediate possession.
98 WEST 63D STREET
Five-story apt. bldg., 25x100.
MADISON AVENUE CORNER (SOUTHEAST) 120TH STREET
Five-story store and apt. bldg., 50x75.
FIFTH AVENUE CORNER (NORTHEAST) 117TH STREET
3-story store and apt. bldg. 75.8x88.
FIFTH AVENUE CORNER (NORTHEAST) 119TH STREET
3-story store and apt. bldg. 25.10x81.
1479 MADISON AVENUE
3-story store and apt. bldg. 25.3x100.
Joseph A. Rauschkolb
46 West 46th Street Auctioneer Bryant 8680

MANHATTAN—FOR SALE OR TO LET.
63-Year Lease
Corner
Sixth Ave. (Above 42d St.)
$300,000 Building Loan
MR. KAY, Owner
662 6th Av. Wisc. 2716

LONG ISLAND—FOR SALE OR TO LET.
Apartment House Sites
WE HAVE FOR SALE
CHOICE LOCATIONS ALONG QUEENSBORO SUBWAY ROUTE, LONG ISLAND CITY, Woodside, Jackson Heights, Corona. Three or four room suites in great demand; none to offer to inquiring customers.
HUB REALTY CO.
FREDERICK P. CODY
REALTORS.
82 86th St., near Roosevelt Ave.
JACKSON HEIGHTS.
Phones Havemeyer 8383, 1401-2.

QUEENS—FOR SALE OR TO LET.
AVE.—SUB.—Apt. 14—Trains
MATHEWS MODEL FLATS
Adjoining Lincoln Ave. Subway Station, "Corona" Line. 12 Min. to Manh., 5c fare.
$9 Per Room
3 Rooms and Bath, $45. All Impts. New Houses.
1218 Houses Sold
Price—$26,500; cash required $6,000; Mod. Lite Mtge. $13,000.

FOREST HILLS
Unusual Offering
Rare Purchase
English Garden Homes
2-story brick
7 rooms and garage
$10,900
Patented Homes Corp.,
Dartmouth st. and Station Sq.
2 blocks from station.
Opposite Stadium.

Beautiful New Homes
26 Minutes From Penn. Station
The biggest home-buying opportunity of the day. Homes now ready for occupancy at Marathon Park, Little Neck, L. I. Within city limits.
7 Rooms and Bath
$5260
EASIEST OF TERMS.
Emigrant Industrial Savings Bank holds 1st mortgage, $4,750. Write for leaflet.
MARATHON PARK HOMES CORP.
Phone Bayside 2164. Little Neck, L. I.

HUNTINGTON
"YOUR OWN BATHING BEACH"—3 acres with 300 feet of shore front on Huntington Bay, in highly restricted section.
William E. Gormley, Inc.,
REALTORS
370 New York Ave.
Huntington. Tel. 1404-1405.

HUNTINGTON
Situated on a hilltop, beautifully wooded, we have a bungalow, 6 rooms and bath, fireplace, large veranda; with all improvements and use of bathing beach. This is a bargain; owner leaving town. Price $6,750.
WILLIAM E. GORMLEY, INC.
REALTORS,
370 New York Av.
Huntington. Tel. 1404-1405.

Homes in New Jersey
Each Spring finds additional New Yorkers establishing their homes in New Jersey. To those who feel the urge to get into the suburbs the Real Estate Section of The New York Times next Sunday will be of particular interest. It will treat of Northern New Jersey as well as coast properties which offer attractions to the prospective owner of a "cottage by the sea" or a substantial all-year home inland.
The New York Times
REAL ESTATE SECTION
NEXT SUNDAY
Advertising forms close Thursday midnight, April 15
The May 2 issue will discuss Long Island and Queens
READERS ARE REQUESTED TO REPORT PROMPTLY TO THE CIRCULATION DEPARTMENT OF THE NEW YORK TIMES INABILITY TO OBTAIN COPIES AT ANY NEWS STAND.

BUSINESS PROPERTY—SALE OR RENT. BUSINESS PROPERTY—SALE OR RENT.

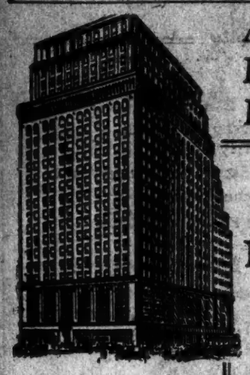

An Exceptional Location for an Insurance Company

The Second Floor of the

CENTRAL NATIONAL BANK BUILDING

Broadway at 40th Street

24,000 net square feet, just a step from Times Square, in one of the newest, most perfectly equipped office buildings in New York, with dominant advertising value.

Tenants include some of the best-known insurance companies, representatives of foreign governments, professional men of high standing and prominent mercantile and financial organizations.

Twenty high-speed elevators. Courteous and efficient service throughout. Banking offices and safe deposit vaults in the building are highly desirable conveniences.

Also Available—the Entire 25th Floor

Six thousand square feet, a sixteen-foot ceiling and no columns. A perfect location for any business to which maximum light and air are important. Also a limited number of small office units are still available at moderate rentals.

Consult Our Agent on Premises or See Your Own Broker.

BROADWAY - 40th STREET CORP., Owners
1440 BROADWAY, NEW YORK Penna. 1293

FOR LEASE AT LOW RENTAL RATES

Trucking Costs Minimized

Direct railroad connections with 10 Trunk Line railroads. Wharfage Facilities—Central Location. Excellent Labor District.

Buildings and portions of buildings of various sizes and types of construction with numerous features essential to manufacturers and distributers. Apply to your own broker or

NEW YORK DOCK COMPANY

44 Whitehall St., New York—Phone Bowling Green 9120

Due to the removal of the New York Telephone Company to its colossal new building on West Street, large suites, from 1000 to 6500 square feet, or small areas for single offices are available for possession May 1st, AT REASONABLE RENTALS. Tenants enjoy every known convenience in this fine structure. Six Otis Hydraulic elevators; one Otis Hydraulic Freight elevator.

Floor plans on request. Come now and be convinced. Space is being leased rapidly.

W. B. DUNCAN, Agent
26 Cortlandt St. Rector 0292

ABOUT 7000 FT. ON 2nd FLOOR
Facing Broadway with 16 Large Display Windows

Offices As Low As $50
$1.50 Per Foot AND UP

1261 Broadway, Cor. 31st St.
HEART OF THE PENNSYLVANIA DISTRICT
INQUIRE ON PREMISES.

LONG ISLAND—FOR SALE OR TO LET.

SEASHORE BUNGALOW

WATERFRONT PROPERTY
This Wonderful Home With All Improvements
Your Best Buy TODAY
6 lots; concrete streets, sidewalks, electricity, gas, water; in South Shore's fastest growing section; 3 blocks from finest beach. Easy commuting on Pennsylvania. $300 necessary. Call or write
CHARLES T. KING,
439 7th Ave., N. Y. C. Tel. Chickering 8767.

Lots for Builders

At Jackson Heights and Flushing, with liberal subdivision, ready for immediate improvement. GEORGE C. JOHNSTON, office at the Elmhurst Avenue Subway Station, Elmhurst.

WESTCHESTER—FOR SALE OR TO LET.

Land for PROFIT

In Westchester. On the Parkways. In center of finely developed neighborhoods. Close to transportation. First payment $200, balance monthly. Write Dept. W for location maps and particulars about our Money-Back guarantee.

THE HOMELAND Co.
18 E. 41st. NEW YORK

CHOICE 35 ACRES IN WESTCHESTER

With dwelling overlooking Saw Mill River Parkway, 800 feet from station. City water in front of property; large frontage on Landers Road, which is concrete; Third Ave. Bus Line running past property. 18 miles from Grand Central Station. Very reasonable price, good terms and release clauses—$6,000. City income property will be considered in trade.

NAT WISSMAN, Owner
38 Park Row
Rector 8120 Cortlandt Room 809

NEW JERSEY—FOR SALE OR TO LET.

BERGEN COUNTY
For Sale, 112 Acres
At Alpine, N. J.

Including 20 acres of bluff property, with 1,450 feet on the cliff and about 5,000 feet on the new State highway; exceptional value.
CHAS. T. LANSING, ENGLEWOOD, N. J.
Phone Englewood 1701.

BUSINESS PROPERTY—SALE OR RENT.

Light Office Sub-let
BUSH BUILDING
130 WEST 42D ST.
About 1,600 net sq. ft. Already subdivided into several offices.
Will sacrifice for quick action.
IMMEDIATE POSSESSION
Taylor-Fichter Steel Const. Co.
10th Floor Wisconsin 4560

---

44 EAST FIFTIETH ST.
(Near Madison Avenue)
Five Story Building (21x100)
Long Term Reasonable Lease
Possession October 1, 1926
C. E. HESS, 135 Broadway
Telephone Rector 0285.

---

25 WEST BROADWAY
Park Place and Barclay St.
Exceptionally light, large Offices and Showrooms.
Also a few Small Offices suitable for almost any business.
CRUIKSHANK COMPANY
Rector 4100 141 Broadway

BUILDING
244 EAST 59TH STREET
FOR LEASE
H. Weiss, Bloomingdale's. Regent 2900

5-STORY BUILDING
25,000 SQ. FEET RENT $11,000.
CENTRALLY LOCATED.
DUROSS CO., 67 7th Ave.
WATKINS 8300.

BUSINESS PROPERTY—SALE OR RENT.

Offices

1560 Broadway
(1565 West 46th St.)
NIGHT and DAY SERVICE
HIGH SPEED ELEVATORS
UNITS OF
680 Square Feet to 14,800 Square Feet
Agent on Premises
FULL COMMISSION TO BROKERS

Stores

165 West 46th St.
(1560 Broadway)
Suitable for
JEWELER—MILLINER
MODISTE—HABERDASHER
BARBER SHOP, etc.
Agent on Premises
FULL COMMISSION TO BROKERS

Corner Store

7TH AVE. and 51ST ST.
Opposite new Manger Hotel and Roxy Theatre in the 1650 Broadway Building.
Also Several
SMALLER STORES
FULL COMMISSION TO BROKERS
E. W. KINGSLAND CO.
21 East 47th St.
Agent on Premises
Or Telephone BRYant 9620 or 1228.

FOR RENT
S. W. Cor. 42d St. & 6th Ave.
Entire Fourth Floor
ALSO
OFFICES
from 425 Sq. Ft. Up
3 high-speed elevators, 24-hour service, best location for any high-class business. Immediate Possession. Rent Reasonable.
255-257 5th Ave.
Southerly Store
with Basement
25 x 100
123 Liberty Street
N. W. Cor. Greenwich St.
OFFICES
in small or large units. Rent $35 up
42d St. & 6th Ave. Corporation
104 West 42d St. Wisconsin 2084-5
OR YOUR OWN BROKER

---

103 PARK AVE.
Southeast cor. 41st Street
Modern 12 Story Building
At the Hub of the Grand Central Zone
OFFICES
In Units to Meet Your Requirements
250 Sq. Ft. to 1600 Sq. Ft.
Daylight on All Sides
Moderate Rentals
May 1st Possession
Inquire of Your Own Broker or
N. A. BERWIN & CO., INC.
103 Park Ave. Tel. Ashland 8100

S. W. CORNER CENTRE AND WALKER STREETS
OFFICES OR SHOWROOMS
FOUR FLOORS (20,000 FEET)
FIREPROOF BUILDING
FOUR SIDES LIGHT
FOUR ELEVATORS
Unexcelled Transit Facilities
REASONABLE RENTAL
C. B. HESS 220 Broadway
Telephone Rector 0285

PENN. TERMINAL BLDG. | SEVENTH AVE. 30th to 31st St. Adjoining Penn. Station
18-STORY OFFICE BUILDING
Moderate Rents
OFFICES—SHOWROOMS
Unobstructed Light
Renting Agent, Room 221, Penn 4488
OR YOUR OWN BROKER

DESIRABLE OFFICES AND SALESROOMS
ALL OUTSIDE ROOMS
487 BROADWAY
185 sq. ft., near Elevators
265 " " " "
319 " " " "
537 " " corner room
976 " " " "
1560 " " " "
F. J. GUILFOYLE & CO., Agent
277 Broadway Canal 7088

---

18 EAST 53 STREET
NEW 18 STORY BUILDING
Unusually light and desirable space:
Entire 8th floor.....2200 feet
" 12th " .....2200 "
West half 6th floor.....1276 "
East half 10th " .....1200 "
Ground floor store, 2000 feet, with mezzanine.
OVER 70% NOW LEASED.
Rents low—Possession now.
Apply on premises.

2061 BROADWAY
Corner 71st St.
OFFICES NEW BUILDING Sub. Exp. at Door SUITES
LARGE & SMALL
ALSO BASEMENT STORE
J. E. GOLDMAN
on Premises. Trafalgar 9435

Broadway Buildings, 494-6
Vacant, 5-story, 60x100; price $95,000 cash, or will lease $9,500 net, each; possession.
DUROSS, 67 7th Ave.
TEL. WATKINS 8300.

BUSINESS PROPERTY—SALE OR RENT. BUSINESS PROPERTY—SALE OR RENT. BUSINESS PROPERTY—SALE OR RENT.

"JUST OFF BROADWAY"

Your Time is Too Valuable

to spend searching for suitable office space—why be bothered looking further when the

TYLER BUILDING
17 to 23 John Street

offers an unusually satisfactory solution to your problem? An outstanding downtown building—ready for inspection.

You Can Move in May 1

A competent staff is ready, at the renting office (Tel. Cort. 5740) on the premises, to help you solve your office problem. They will show you office space unsurpassed in New York especially planned for executive purposes.

Among those who will be your neighbors are—

D. Gordon & Co., Insurance Adjusters
Illinois Zinc Co., Zinc Products
McPike & Zimmer, Tax Accountants
Ralph Simmons Corp., Insurance
Eugene Suter & Co., Chemists
C. H. Wheeler Mfg. Co., Condensers and Equipment
Dr. Michael Woolf, Optometrist

LAWYERS:
Edgar A. Appleby
Wm. Bissing
Henry M. Brigham
Cannon & Cannon
Appleton C. Clark
E. Knight Harris
Hurry & Dutton
John D. Kelly
Gustav Lange
McKercher & Link
F. C. McKinney
Wm. J. Schmitt
Edward H. Wilson

Exceptionally handy to all main transit lines. Offices from 300 sq. ft. to entire floors of 5700 sq. ft.

Managing Rental Agent
Wm. A. White & Sons
Established 1868
46 Cedar Street
Telephone John 5700

LONG ISLAND CITY
FOR RENT
on
Queens Blvd. at Rawson St. Station
10,000-75,000 Sq. Ft.
New One-Story Buildings
Immediately Available
Especially Constructed for
TRUCK SERVICE MANUFACTURING WAREHOUSING
Most Prominent Location in Queens
Near Bridge and Freight Yards
High Ceilings. Wide Column Spacing. Finest Construction.
FULL COMMISSION TO BROKERS
ROMAN-CALLMAN COMPANY
Bridge Plaza North Stillwell 7600-7661
LONG ISLAND CITY

35-7 WEST 39TH ST.
ADJOINING ENGINEERS CLUB
ENTIRE 12th (top) FLOOR
Four studio skylights and windows on all sides. 44 x 98. Ideal layout for
Engineer, Architect, Photographer or General Office Purposes
FULL SERVICE
170 5th Ave. ADAMS & CO. INC. Gramercy 6800
Full Commission to Brokers

242-250 West 55th Street
Adjacent to Broadway
IMMEDIATE POSSESSION
STORE Basement and Sub-Basement
30,000 Square Feet
Excellent Window Display Private Elevator 10 x 20 ft.
Your Own Broker or
N. A. BERWIN & CO., Inc. 103 Park Avenue TEL. ASHLAND 8100

LOFTS
NORTHEAST CORNER
39th St. & 6th Av.
New 25-Story Building,
100% Sprinkler
7 High Speed Elevators | 24 Hour Service
LIGHT ON ALL SIDES
R. A. FOLEY, MANAGING AGENT
684 SIXTH AVENUE,
Longacre 3592

Small Offices
280
MADISON AVENUE
At 40th St., Southeast Corner
Small and Large Outside Units
FROM
$800 to $2000
[including partitions]
also one office suite of
1600 Square Feet
are available in this building, which offers a refined atmosphere and a highly desirable location.
280 Madison Ave. Corp.
Tel. Caledonia 2440

---

41 Park Row
On City Hall Park
Fine Sun-lighted
Offices
in units of 1,200, 700, 400 and 300 square feet.
Partitioned to suit
E. A. TREDWELL & CO.,
Cortlandt 3918

Wall St. Offices
"Sampson Building"
63 Wall Street
ATTRACTIVE OFFICES WITH EXCELLENT LIGHT and SERVICE
SIZE TO SUIT
Small Offices or Suites
Rent Reasonable
Apply Supt. on Premises or
Fred E. Sturgis
7 Wall St. Hanover 6819

BARCLAY BUILDING
299 BROADWAY
Southwest Cor. Duane St.
OFFICES
A few remaining suites and single offices.
WILLIAM C. WALKER'S SONS
WRIGHT BARCLAY
Agents on the Premises.

Business Properties HESS Adelaid 1500

13-21 PARK ROW
Offices 35.00 UP
Large—UNITS—Small
Subways, Cabs, Ferries. "L" convenient
Room 513—AGENT—Barclay 9067

Small DAYLIGHT Offices
now available at
261 Broadway
Overlooking Park
Convenient to all transportation centers.
Corner Space
Fine light, airy offices of 985 sq. ft. down to 273 sq. ft.
Will partition to suit
E. A. TREDWELL & CO.
Barclay 1156

---

from 300 to 800 sq. ft.

A few such units of office space will be available for lease May 1st in the

BORDEN BUILDING
Madison Ave. at 45th St.

Location, light and service unexcelled. Reasonable rentals.

If this type of space is in line with your requirements we suggest an early inspection.

BRADY & BOWMAN, Inc.
Renting Agents
350 Madison Avenue Tel. Vanderbilt 7403

8-10 East 49th St.
just off 5th Ave.
10-STORY FIREPROOF BUILDING
Ideal for Retail Establishment
Opposite Saks and Adjoining the new home of McCutcheon.
AN EXTRAORDINARY LOCATION
FOR LEASE
ENTIRE FLOORS
SUITABLE FOR DISPLAY OR SALESROOMS
ALSO PENTHOUSE STUDIO
IMMEDIATE POSSESSION
Agent on Premises
HARRY SCHIFF
2280 Broadway Riverside 10400
OR YOUR OWN BROKER

STORES
NORTHEAST COR.
39th ST. & 6th AV.
NOW READY is the JUST COMPLETED FIREPROOF
MILLINERY B'LD'G.
ATTRACTIVE RENTALS
Immediate Possession
R. A. FOLEY, Agent
684 SIXTH AVE.
Longacre 3592
or your own Broker

---

14 West 40th St.
Opposite Bryant Park
Entire Floor
25x100
PERMANENT LIGHT
REASONABLE RENTAL
POSSESSION ARRANGED
FRED'K FOX & CO., INC.,
30 East 60th Street, N. Y. C.

Brooklyn.

Loft Space On Brooklyn Waterfront

Foot of Washington Street. Unusually light. 100% Sprinklered. Lowest insurance. Adequate elevator service. Steam and Electricity. Unexcelled Labor Market and transportation facilities. Freight terminal connecting with all parts of the country immediately adjacent. Railroad siding in buildings.

Gair Realty Corporation
Phone 5200 Cumberland.
80 WASHINGTON STREET, BROOKLYN.

BUSINESS PROPERTY—SALE OR RENT. BUSINESS PROPERTY—SALE OR RENT.

Unsurpassed Location!

OCCUPANCY MAY 1ST

Church Street Block *between* **Cortlandt and Dey Streets**

Unquestionably one of the finest locations downtown.

Leases include all services.

Every office flooded with daylight and enjoying direct ventilation.

Permanent light on three sides, shaft or court light on fourth side.

B. M. T. Subway and Sixth Avenue "L" at the door.

Ninth Avenue "L," West Side and East Side Subway stations short block away; directly opposite Hudson & Manhattan Tubes (Penn. Railroad); near railroad ferries.

HAVEMEYER BUILDING

Offices & Salesrooms
A choice of locations, moderate in rental and with excellent service.

212 Fifth Ave.
One whole floor of 8,200 sq. ft. with Broadway, Fifth Ave. and 26th St. frontages. Also attractive smaller offices on Madison Square.

Croisic Bldg.
220 Fifth Ave.
(At 26th St.)
Just across from Madison Square. Light, attractive offices in large or small units.

St. James Bldg.
1133 Broadway
(At 26th St.)
One whole floor of 8,000 sq. ft. Also desirable smaller units.

Cable Bldg.
621 Broadway
Light offices, excellent service and moderate rents. Day and night elevator service.

225 Fifth Ave. Spear & Co. Inc. Ashland 4200

FACTORIES FOR SALE OR TO LET. FACTORIES FOR SALE OR TO LET.

8 Trunk Line Railroads
2100 ft. of Private Sidings
Free Lighterage in Port of N. Y.
Pier for Ocean Steamships
Low Taxes and Insurance
Abundant Labor

TEN years from today, the fortunate buyer of this modern New York deep water plant should have an investment worth many times its present purchase price. In the meantime, he will enjoy all of the advantages peculiar to this strategic location—as a manufacturing and marketing point or as an Eastern warehouse.

Complete details and proof of investment value sent upon request.

Exclusive Agents
30 Church Street New York
Harrison S. Colburn Co. Cortlandt 3900

FACTORY
For Sale—
For Lease

Modern two-story concrete building. 150,000 sq. ft. Sprinklered. Power plant. 7½ acres of land. On deep water. Metropolitan district. One block from main highway. Exceptional opportunity.

Harrison S. Colburn Co.
30 Church St., N. Y. C. Cort. 3900
Factories — Warehouses — Waterfronts

APARTMENTS FOR SALE OR TO LET.
Unfurnished—East Side.

For Rent from October 1st
Several Very Desirable Apartments

340 PARK AVE.
6 Rooms with 2 Baths

375 PARK AVE.
7 and 9 Rooms, 3 Baths

400 PARK AVE.
12 Rooms with 4 Baths

116 EAST 53rd ST.
3 Rooms with 1 Bath
6 and 8 Rooms, 3 Baths

Two of these for Immediate Occupancy
Apply on Premises or to
R. C. VOTH
375 PARK AVENUE

APARTMENTS FOR SALE OR TO LET.
Unfurnished—East Side.

Save 30%
You can save that much by owning your apartment at
430 EAST 57th ST.
AT SUTTON PLACE

4 Rooms - 3 Baths
$980 up Annually

6 Rooms - 3 Baths
$1640 up Annually

Above figures include interest on investment and all up-keep charges

Douglas L. Elliman & Co.
Selling and Managing Agent
15 East 49th St. Plaza 9200

Physician's Suite
5 ROOMS
Private Entrance on Park Ave.
For Immediate Occupancy
77 Park Ave.
Corner of 39th St.

Unfurnished—West Side.

THE
RIVIERA
5 to 10 Rooms
3 AND 3½ BATHS
Rentals 1300 to 3500
790 Riverside Drive
156-157 Streets
Resident Manager, Billings 2900

BUSINESS PROPERTY—SALE OR RENT.

2nd & 3rd Floors
161 WILLIAM ST.
near Fulton St., opposite new 50-sty Royal Ins. Bldg. Remodeled and redecorated throughout. Suitable for offices, tea rooms, showrooms or light mfg. Size 22x88; heat, elevator; poss. now.
Wm. H. Whiting & Co.
41 PARK ROW CORTLANDT 8200

APARTMENTS FOR SALE OR TO LET. APARTMENTS FOR SALE OR TO LET.

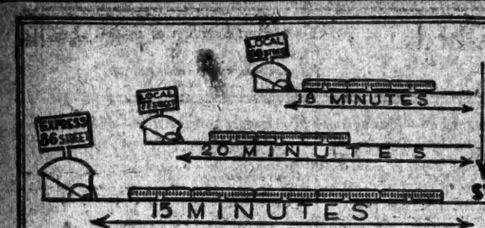

A LESSON IN TRANSPORTATION
(via Lexington Avenue Subway)

1035 PARK AVENUE
to WALL STREET

This splendid new apartment house in the quiet uptown section of Park Avenue is one block from the express station at 86th Street.

SEVEN AND EIGHT ROOMS
Three Baths

HENRY C. PELTON, Architect
HEGEMAN HARRIS CO. INC., Builder

Renting for October Occupancy

Douglas L. Elliman & Co.
MANAGING AGENT
15 East 49th Street — Plaza 9200

Unfurnished—West Side.

NEW BUILDING
800 West End Ave.
Corner Ninety-ninth Street
Ready for Occupancy
6-7 Rooms
3 Baths—Room Size Foyer
3-4 Rooms
With Dining Alcove
Spacious Rooms and Closets
Appointments in best of Taste
Representative on premises or
SHARP & NASSOIT, Inc.
2489 Broadway at 92nd St.
Tel. Riverside 3350

Unfurnished—Queens.

Garden Apartments at
IVY COURT
All outside rooms facing either on a large central garden or a wide parked street. Personnel and environment of America's finest restricted home community will reassure you—supervised playgrounds for the children; tennis courts and other outdoor sports invite you. A moment's walk from bus, "L" or subway. 20 minutes from Grand Central.
4 Room and Bath Ap'ts.
$95 to $120
VISIT
Jackson Heights
TODAY
THE QUEENSBORO CORPORATION
Take 5th Ave. Bus to Jackson Heights Office
25TH ST., & POLK AVE.
Havemeyer 2160
Reached via Interborough (Queensboro Subway at 42nd St.) or B. M. T. Subway
By Motor via Queensboro Bridge and Jackson Ave. (Northern Boulevard)
SPECIAL EXHIBIT OF PLANS, MODELS, PHOTOS, 30 EAST 42nd STREET - ROOM 402.

Unfurnished—Westchester County.

At
Witherbee Court
PELHAM MANOR
Boston Post Road, at the entrance to the Pelham Country Club.
"YOUR neighbor's child can never be your alarm clock. Solid brick walls, 12 inches thick between adjoining apartments make for sound-proofing that is beyond mere talk."
Charles Cuff
Architect and Builder
RENTING BY
FISH & MARVIN
New York and Pelham Manor
Rental Agents for Witherbee Court

BEAUTIFUL BARDINI PALACE.
Description of the palace of Stefano Bardini in Florence—a new type of museum, where the displays are without labels and there is no catalogue. The entrance to the palace is shown and also one of the finest objects, the Virgin of the Annunciation. The New York Times Magazine next Sunday.—Adv.

Unfurnished—West Side.

25 W. 68th
NEW 9-STORY FIREPROOF
Adjoining Central Park West
4, 5 Rooms
1, 2 baths and extra lavatory. Resting Office Open Evenings. Phone Trafalgar 8161.
THE ENDYMION
259 WEST 11TH ST.
Six and seven outside rooms, close to Park and transit; exceptionally desirable elevator service. Rents $90 and $100. References necessary. Supt. or Wilcox & Skelton, 312 Lenox Ave.

Real Estate Management.

ITALIAN - AMERICAN gentleman, having considerable experience in selling vacant property, would like to get the sole management of tract of land in Long Island, Staten Island or Jersey; write full particulars. V. 960 Times Downtown.
APARTMENT renting; experienced young woman wants high-class house, Westchester, Bronx; commission basis; please telephone mornings. Kellog 2154.
PROPERTY properly managed, 2%. H. Wilbert, 44 West 55th. Circle 3296.

Mortgage Loans.

OUR OWN FUNDS AVAILABLE FOR PURCHASE OF HIGH GRADE SECOND MORTGAGES AND OTHER LOANS; REASONABLE RATES.
CHAMBERLAIN-HOTT, INC.
36 WEST 44TH ST.
MURRAY HILL 1737.

MORTGAGES.
BUILDING LOANS.
LOANS ON MORTGAGE COLLATERAL.
We have ready cash to lend on real estate.
GERARD MORTGAGE CORPORATION.
52 West 39th St. Wisconsin 5550.

IT WILL PAY YOU TO DEAL DIRECT with us when you want a mortgage loan.
MORTGAGE CLEARING CORPORATION.
1482 PUBLIC LIFE BUILDING.
7th Av., 32d St. Longacre 4081.

SECOND MORTGAGES BOUGHT OR MADE.
Any place Long Island, Westchester, Brooklyn, Manhattan and Bronx.
BUILDING LOANS ARRANGED.
IRVING MESSING, 32 WEST 42D.

SPECIAL.
Trust funds for firsts; also second mortgages; will consider colored or speculative. Henry Well, 38 Park Row.

MORTGAGES.
BUILDING LOANS.
PHOENIX FACTORS, 382 7TH AV.

MONEY for second, third mortgages; quick action, low rates. D. Felber, 214 West 24th St. Chickering 7211.
MONEY for firsts, seconds and building loans. Hofmann, Times Building. Bryant 4110.
SECOND MORTGAGE for sale, $16,500, 6 per cent., 5 years; payable $1,000 yearly. Phone Harlem 4779 before noon.
LIBERAL mortgage loans. Wisconsin Mortgage Corp., 1,440 Broadway, Room 1158. Longacre 4116.
WILL BUY or lend on 2d mortgages; quick action. Norwalk, 1,328 Broadway.
MONEY TO LOAN on 1st and 2d mortgages, 5%-6%. A. HAGEMAN, 66 West 87th.
SECOND mortgages; lowest rates to owners. S. L. Schwartz, 45 John. 3f.

Mortgage Loans Wanted.

$800,000 LOAN wanted on first mortgage and bond; 10 year term, 6 per cent.; location on 57th St. best section, higher type of apartment house; nothing equal at present built; principal asking for loan. Room 702, 372 Fifth Av.
$5,000 WANTED, first mortgage, Bronx; 2-family brick; value $16,000. Melrose 4343.

Houses and Estates.

Manhattan For Sale or Rent.

127 AV., in the 40s; two 5-story brick cold-water walk-ups, 25x90; a choice investment property; valued at $130,000; owner will sacrifice; brokers protected.
ANNE MOEHLENPAH,
52 Vanderbilt Av. Murray Hill 4949.

7TH AV. (northeast corner 15th)—68x105; builders' proposition; price, cash reasonable. 3,907 Lyme Av., Saugata: Coney Island 0618.

12TH—Four-story remodeled house; all improvements; rent, $4,200 net; cash, $16,000; price, $50,000. Durom, 67 7th Av.

40TH (near 9th Av.)—Plot 60x90; possession; $80,000; rent 6%. brokers protected. Althoo Realty Co., 1,627 Amsterdam.

54TH ST. (near Broadway)—241-5-5 for rent; three houses separately or together; suitable for rooming business; reasonable rent. Apply, Room 514, 298 West 59th St., New York City.

68TH, 12-14 WEST—Ground 55x100, two 5-story houses thereon, fountain in front yard, 28 one and two room apartments, each with private bath; annual income $20,000 unfurnished; if furnished might yield $40,000 annually; no vacancies; immediate possession; will lease for 63 years at $18,000 net per year; $85,000 cash security required; seen by permit only; brokers protected. Address Owner, 19 West 68th. Phone 9261 Trafalgar.

76TH ST., 102 WEST—For sale or straight lease, 3-story, basement. Walden, 200 West 72d. Endicott 9000.

111TH ST., 253 WEST—5-story apartment house; long lease; possession of six apartments (40 rooms for rooming purposes). Owner on premises from 11 A. M. to 2 P. M.

146TH ST., 117 WEST—Four-story high basement dwelling; fine condition; electricity; caretaker; only $1,750 cash; price $16,500. Van Sant, owner, 119 Nassau. Cortlandt 2500.

GRAND CENTRAL DISTRICT.

Bargain in two old-style private dwellings, between 34 and 35 Avs., on 40th St.; active locality; size 37.8x100; 4 story, old ownership; price $21,500; one mortgage; possession and title May 1; principals.
I. B. WAKEMAN, 192 BROADWAY.
Established 1890. Tel. 0778 Cortlandt.

GREENWICH VILLAGE.

3-story and basement brick, 6 rooms, near subway, duplex and two apartments; community garden; price $19,000; cash $6,000.
Near express subway and Country Day School, 2½-story, lot 26x75, bright remodeling will make ideal home; beautiful community garden; price $25,000; cash $6,000.
Two of 5th Av., 4-story and basement, brownstone remodeled, built 75 feet; rentals over $6,000; price $65,000.
Five remodeling, 4-story and basement, lot 20x100; $1-year leases; rapidly advancing section of apartment house; nothing equal at present built; principal asking for loan. Room 702, 372 Fifth Av.
$5,000 WANTED, first mortgage, Bronx; 2-family brick; value $16,000. Melrose 4343.

Houses and Estates.

Manhattan For Sale or Rent.

GREENWICH VILLAGE — High-class remodeled houses in excellent location and atmosphere, containing five apartments consisting of 14 rooms, and 5 baths; all modern improvements, in A-1 condition; yearly leases; rentals about $6,000. Owner moving to Philadelphia. Dunlap & Lloyd, Spring 5618.
GREENWICH VILLAGE—Three-story brick, 20x42x75 feet; price $25,000; cash $5,000; occupation.
HARVEY P. VAUGHN,
5 Christopher St. Spring 7878.
Near 6th Av. and 8th St.
LEXINGTON AV. (305th)—For sale, 2½-story; price $40,000; cash $10,000; best location on avenue; bargain. Rhinelder 7005.
MADISON AV. IN THE UPPER 70S.
33 front; very easily altered, free and clear; must sell to settle estate.
H. J. SACHS & CO., 52 West 21st St.
RIVERSIDE DRIVE, 625—$5,000 cash down will purchase this private home; steam heat, electric light; within 500 yards of 157th St. subway. Earle & Calhoun, 212 West 72d. Endicott 5116.

YORKVILLE SECTION.
229-235 East 85th St.
108x102, 4 four-story tenements, electric lights, hot water; rents $21,000; price right.
SIDNEY A. SHASKAN,
1,650 Broadway. Circle 3004.

INVESTORS, ATTENTION!
86th St., between 2d and 3d Avs., backing on 87th St., 4-story rooming house; immediate possession; bound to increase in value; price and terms reasonable. Inspect Kempner, 152 West 42d St. Wisconsin 6474.

TWO ADJOINING PRIVATE HOUSES.
26 rooms, 8 baths; suitable rooming club, sanitarium; immediate possession; sell both for $85,000 down; unusual opportunity. Call at premises, 141 West 81st St.

CHARMING HOUSE, QUAINT OLD STUYVESANT SQUARE; NEVER OFFERED BEFORE. M. C. WELCH, BUTTERFIELD 2090.

OWNERS OR BUYERS.
It will pay you to deal direct with us. Marnor Realty Corporation, 1,541 Broadway. Columbus 6743.

NEAR 86th St.—Broadway; 8 times the rent; one owner 25 years; rent $24,540; no mortgage; best terms. Born, 153 West 72d St. Endicott 5389.

FIVE-STORY modern private dwelling for rent on Riverside Drive. Apply Chester Du Mada Corp., 2,229 Broadway. Endicott 6751.

TAX EXEMPT, 100x100; apartment; rent, $34,000; cash required $35,000; bargain price. Born, 153 West 72d. Endicott 5389.

BETWEEN Park and Lexington, Murray Hill, small private house for sale; price $57,000; no brokers. Vanderbilt 7549.

FOR RENT—On West End Av., 20 rooms, 4 baths; exceptional opportunity. Leroy Coventry, 183 West 72d.

Bronx For Sale or Rent.

MODERN TWO-FAMILY, BRICK,
West Bronx, tax exempt, 7 and 5 rooms, tile baths and kitchens, 2-car garage; excellent location; $22,500.
Two family, brick, $18,000; one family stucco, 9 rooms and garage $15,000; easy terms.
STRONG, FORCE & GAGNON, INC.,
2,038 Grand Av. at W. Burnside Av.
Telephone Raymond 7200.
2-FAMILY brick built 26x58 on 50-foot lot; Spanish tile roof. Call or write today, Daniels, 1,736 Van Buren St., Bronx.

Brooklyn For Sale or Rent.

CONEY ISLAND AV., 530—Brick house, 8 rooms and store; heart of Flatbush; $10,000. Phone Coney Island 1795.
ELTON ST. (near Arlington Av.)—2-room dwelling, 25x100; cheap; terms. Herbert Darschuck & Co., 189 Broadway, N. Y.

HAVING completed fully rented four-story apartment houses, small units, rents not over $17 room; one block from Sea Beach express station, Kings Highway; latest improvements; will sell at a price to suit any investor; easy terms; also have five stores (corner), apartments above; just completed; will sell easy terms; principal only. SOMMER, 1,702 West 6th St. Telephone Bellplanade 9697.

NEW 2-family brick corner, with garages, near subway station; price $17,000, easy terms; for doctor or dentist. John Ferry, 378 Fulton St., Brooklyn.

Queens For Sale or Rent.

JACKSON HEIGHTS.
HERE'S A WONDERFUL CHANCE.
Two-family and attic, corner, tapestry brick house; all latest improvements, with 2-car garage; lot 40x100. Inquire 97-15 41st Av. or 21st St and Fairbanks Av. Havemeyer 7287.
RICHMOND HILL—1-family tax-exempt; all improvements; garage; $8,500. Hollis 0983M.
WOODSIDE—30% income; wonderful investment; $6,000 down; 5-family, new brick; all improvements. Cody & Van Vliet, Flak Av. subway station. Telephone Havemeyer 4958.
$6,140 BUYS $7,500 Colonial home; plot 2,000 sq. ft.; well built, on high ground; 27 minutes to Manhattan; breakfast room, sun parlor, tiled fireplace, artistic decorations; near schools (grammar, high, parochial); churches, stores; small down payment, $25 monthly principal. McNeece, Corn Exchange Bank Bldg., Sutphin Blvd., opposite Main, Jamaica, L. I. Station. Phone Jamaica 8010 daily, evenings, Sundays.
$5,375 BUYS $6,500 home, near Jamaica station, 15 minutes Manhattan, 500 trains daily; excellent neighborhood; sun parlor; tapestry brick steps; garage space; slate roofing, built-in bathtub, artistic decorations; near schools; $500 cash, $25 monthly principal. McNeece, Corn Exchange Bank Building, Sutphin Blvd., Jamaica, opposite main Jamaica (L. I.) station. Phone Jamaica 8010 daily, evenings, Sunday.

Long Island For Sale or Rent.

BALDWIN, L. I., N. Y.—Great opportunity for right party, house, 5 rooms and sun parlor, electricity, water, furnace, bath, all modern improvements; 10 minutes from Pennsylvania Station, near trolley; schools and theatres, all kind of stores; 5 minutes to station; private street; shade trees; terms; price $7,000; $2,000 cash. Telephone Freeport 5947. Jacob Johannes, owner, 35 Brooklyn Av., Baldwin, L. I., N. Y.
BAYSIDE (Montauk Av., corner Forbes St.)—8-room house, newly decorated; available immediately; $100. Shinberg, Stuyvesant 9392.
BELLE HARBOR (381 Beach 140th)—40x160, 2-story, cellar, 6 rooms; heat, all improvements; furnished; tax exempt; must sell. Belfer, 1,907 Fulton St., Brooklyn.
DOUGLAS MANOR—Charming English home, 9 rooms, 2 baths, sun porch, garage; near station, near bathing beach; price $26,000, if sold quickly. Phone Bayside 2128. Address 224 Bay Av.

DOUGLASTON.
$11,900—Only $1,800 cash; 6 room fireplace; open porch; garage; plot 60x100; occupancy May 15.
$14,000—Good view of water; new, 7 rooms, 2 baths, fireplace, attic floors; garage; plot 40x100; ready June 15.
$17,500—Only $2,000 cash, balance financed; less than rent; 8 large rooms, 2 tiled baths, 2-car garage; large plot, shrubbery, hedges, &c.; tax exempt.
MANY RENTALS.
BERNARD T. JONES,
Northern Boulevard, Douglaston, L. I.
Telephone Bayside 3065 or 10021.

FLUSHING—2-FAMILY HOUSE.
Does location count with you?
Opportunity of year; investigate immediately; 11 rooms, sun parlors, tile baths, oak floors; double garage; attractive street; near station and bus line; first mortgage $10,000; liberal terms; price $15,500. Walter, 65 Bowrun Av., Flushing 0026.
FLUSHING—On May 1 there will be available for rent private house occupied by physician for years as residence and office; contains especially equipped examination room; wonderful location for practicing physician. Phone Wisconsin 5900 or Flushing 4004.
FOREST HILLS GARDENS—For discriminating people who appreciate a fine neighborhood.
7 rooms, 2 baths, garage; new brick, semi-detached house; $26,500.
8 rooms, 4 baths, Baker oil burner; 3-car garage; $38,000.
These houses are excellently built, complete with weather strips, Ruud water heaters, Spencer humidifiers, copper screens, &c., and are on beautiful block.
8 rooms, 2 baths, garage, $16,000; wonderful value. 6-7 rooms, new brick, semi-detached house; very substantial construction, slate roofs, solid brass pipes, heavy beams; brick garage; $12,000.
Reasonable cash balance like rent.
FOREST HILLS GARDENS HOMES CO., 251 Ascan Av. Phone Boulevard 6672.
FOREST HILLS—Account of unforeseen circumstances am compelled to dispose at once of my beautiful home, 10 rooms, corner plot; 100x180 feet; 9 blocks from station; garage and beautifully planted grounds; price far below reproduction cost; terms to responsible party made to suit. Owner, L. L., 988 Times Downtown.
HOLLIS—Open for inspection, 6-room house, steam heat, furnished breakfast nook, closed porch, open attic; convenient location; lot 50x100; price $7,850; terms. Hopkins Agency, 150-52 Jamaica Av., near 191st St., Hollis.
NEW GARDENS (Forest Hills)—New 7-room apartment, 7 rooms, 2 baths and sun parlor; $900; this is an unusually attractive offering; bath (small) in entry by itself with light on three sides. Apply New Gardens Corporation, 96 Wall St. (Hanover 7447), or premises, Union Turnpike and New Forest Lane.
NEW GARDENS—Very modern 11-room stucco home and garage, 97x100; corner; every convenience; 3 baths, wired room and cable; price $30,000; terms to suit. Commonwealth Building Co., 90 Church St., New York. Cortlandt 4761.

Houses and Estates.

Long Island For Sale or Rent.

LONG BEACH—Private party will sacrifice beautiful home on 2 lots; 9 rooms; tiled bath; furnace; fireplace; garage; $25,000; terms arranged; near station. Box 390, 239 West 42d St.
LYNBROOK—Delightful 11-room home, built right; all improvements; 19 city lots, four-car garage; express station, school, church; convenient transportation; $9,000 down, balance easy terms. McGolrick corner, 350 Madison Av., New York.
PORT WASHINGTON, L. I.
Six-room dwellings, all improvements; plot 50x100; $12,000, easy terms; will lease at $100 per month. Frank T. Smith & Son, 273 Main St. Telephone Port Washington 177.
WOODBURY (Syosset)—127 acres on main highway leading from Cold Spring Harbor to Hicksville; price and terms attractive. Derschuck & Co., 150 Broadway, N. Y.
UNPARALLELED BARGAIN—$500 CASH, balance like rent, buys beautiful spacious 8-room home, tiled bath, built to order; exceptionally large plots, 80x125 feet; price $5,950; tax free to December, 1926; everything most modern and up-to-date; many attractive plans to select from or will built from your plans on same easy terms; in beautiful restricted residential section, ideal commutation to Pennsylvania Station, New York and Flatbush Av., Brooklyn; electric express service; fine bathing beach, theatres, movies conveniently near; near express station, stores, fine schools, churches. Call or write for particulars, Rundle Cooperative Plan, A. E. Runels, 594 Atlantic Av., Brooklyn, N. Y.
$6,000 BUYS $8,500 Colonial home; plot 3,000 sq. ft.; 20 minutes Manhattan; private residential park; open parlor, breakfast room, parquetry, steam; tiling, built-in bath, wall shower, artistic decorations, garage space; tapestry brick entrance; near depot, bus, trolley; McNeece, Corn Exchange Bank Bldg., Sutphin Blvd., opposite Main, Jamaica, L. I. Station. Phone Jamaica 8010, daily, evenings, Sundays.
SETTLING an estate; must sacrifice bungalow; two blocks from bathing beach; 8 rooms, bath; $ lot with all improvements; concrete street, sidewalks, electric, gas, water; near station; fastest growing seashore resort; commuting Pennsylvania; $300 required. B 158 Times.
BOOKLET OF HOME BARGAINS.
Malba, Flushing, Bayside, Great Neck.
Picture plan list mailed. Apply Robert Dacey Associates, 509 5th Av. Vanderbilt 8644.
COUNTRY HOME, garage, 6 rooms, bath, sun porch; gas, electric; 1 block station; plot 100x120; reasonable. Telephone Brentwood 56, Boyes, Pine Aire.

Westchester County For Sale or Rent.

BRONXVILLE—Leaving for Europe, sacrificing home, 7 rooms, 3 baths, fireplace, garage; copper leaders, brass plumbing; artistically landscaped, shrubs, brook; $27,500. S 57 Times.
CORCORAN MANOR—The elite section of Mount Vernon; new tapestry brick residence, tile roof; centre hall; 9 large rooms, tiled bath, shower; brass fixtures, cedar closet, open porch; fully equipped; steam heated "built-in" garage; real value $18,500.
CRESTWOOD.
Read this! Houses practically new.
6 rooms, $10,300 and $12,500
7 rooms, $12,500 and $17,000
Furnished, 6 rooms, $135.
Unfurnished, 6 rooms, $125.
Sullivan Co., 99 Lake Av., opposite depot, Tuckahoe. Phone 2481.
CRESTWOOD.
Older clapboard residence, fine condition; large, well-shaded plot; 10 large rooms, 1 bath; new heating plant, fireplaces, copper screens, double windows; could be arranged for two families; $16,500.
M. J. LOGAN, TUCKAHOE 3741.
MOUNT VERNON—Owner living out of town; ready to sacrifice modern 2-family brick home; 6 spacious rooms; sun parlor each floor; plot 50x100; rented; fine investment; 2-car garage; PRICE REDUCED FROM $20,500 TO $18,500. Write Box 502, Mount Vernon, N. Y.
MT. VERNON—For homes sale or rent; see ANDERSON REALTY CO., Oakwood 3500.
NEW ROCHELLE—Choice 7-room house, 2 baths, decorations; garage; grounds; $16,500.
BURGER, 18 NORTH AVENUE. Tel. 4551.
PELHAM—Will sacrifice for $18,000, beautiful home and corner plot in highly restricted manor section; downstairs, story and a half living room and sunparlor, library, dining room, tiled bath, kitchen, maid's room; upstairs, 3 large bedrooms and tiled bath; garages, by appointment only. Phone Pelham 6096, Mr. Sturm.
PELHAM—Six rooms, 2-family house, hot water and heat, garage; new house; rent $100. Tel. 1081F.
PELHAM—$125 month, ¾ acre, 7 rooms, garage; station 6 minutes. Pelham 1451.
PELHAM MANOR—$165 will rent spacious new home in exclusive Manor section, unusually large living room, sunparlor, 3 master's bedrooms, 2 tiled baths, garage; old shade trees. Phone Owner, Pelham 6536.
PELHAM MANOR—Highly restricted location, delightful home complete, stucco construction, slate roof, 7 rooms, 2 baths, garage; plot 50x100. Telephone Owner, Pelham 4885W.
PELHAM MANOR—A countryside of gentlefolk. THOMAS J. GOOD. Tel. 5845 Pelham. THE REALTOR FOR THE FASTIDIOUS.

SCARSDALE.
Real bargain, 100x100, building plot, 5 minutes' ride to the railroad station, highly restricted, all improvements completed this Summer; price $2,000 to quick buyer, only $750 cash required, balance in three years. Write HORSLEY, 19 West 44th St., Room 911.

SCARSDALE BARGAIN.
Will sacrifice fine home built 2 years, 6 large rooms, slate roof, brass piping, copper leaders; perfect in appointment; large plot, garage; worth $21,000; rigid inspection invited. Price O. O. Box 234, Scarsdale, N. Y., or telephone 930.
SCARSDALE—$17,500 English panel stucco, 6 rooms, 3 tiled baths, open porch, garage, near station, refined neighborhood, splendid view. Zangerle's Office, Orestwood. Harlem R. R.
SCARSDALE AND VICINITY — Desirable houses sale or rent; building lots, mortgage financing. COOLEY REALTY CO., Scarsdale. Phone 0140.
YONKERS investment; Westchester acreage; homes; business property. M. A. Broderick, 144 South Broadway, Yonkers Telephone 0101-101.
BETTER HOMES AND FLOATS.
California Ridge, overlooking New Rochelle, L. I. Sound; three lakes, three golf courses, near two stations; new Colonial (brick or frame) houses on large plots; eight large rooms, three baths, spacious closets, hot water heat, hardwood floors, brass piping, electric refrigeration, oil-burner heat, garage attached; highly restricted; will also sell original sites and aid financially in building. Apply John L. Bull, 500 Washington St., N. Y. Phone Walker 4965, or New Rochelle 4376R.
SACRIFICE for immediate sale; owner must leave city; beautiful modern 9 rooms, with 3 baths and 3 extra lavatories; old English style stucco dwelling, with two-car garage; best section of Mount Vernon; two minutes from station; immediate possession; full particulars. The Eshoff Corp., 49 Wall St. Hanover 0147.

OWN A BIT OF GROUND AND A ROOF OF YOUR OWN.
Monroe Service
will show you how.
A visit will convince you.
Harry R. Monroe, White Plains, N. Y.

AT HASTINGS, Dobbs Ferry, Irvington, Tarrytown—Houses, lots, for sale, rent; listings solicited. R. M. Devine, Hastings-on-Hudson, N. Y.
NEW COTTAGE, 6 rooms; improvements; price $6,700; $1,500 cash, easy terms. Gilliwell & Co., Mamaroneck, N. Y. Tel. 894.

Rockland County For Sale or Rent.

UPPER NYACK (on Hudson)—To settle estate, 15½ acres, large stone and stucco mansion, with garage; all modern improvements; 200 feet of river frontage; photographs and survey. Horace S. Ely & Co., 76 William St.

New Jersey For Sale or Rent.

BROOKLAKE PARK, MADISON — Widow must sacrifice new large 6-room bungalow and garage; large attic; lot 80x125. 165 Roosevelt Blvd.
EAST ORANGE—22 Whitman Av.; substantial large house; medium neighborhood; reasonable price; superseded if open. French, Orange 02257.
ENGLEWOOD—TENAFLY—Five photo book-let of homes; $7,300 to $17,500; size of plots, kind of heat, floor plans and financial arrangements. Chas. H. Held, Inc., Tenafly, Englewood 9639.
GLEN RIDGE—Modern 8-room house, bath, double garage, corner lot; near station; all floors panel walls; steam heat; fine like new; exceptional bargain; $18,000. Apply Lifton, 21 Clinton Road.
HOBOKEN—Eight-room house for sale; heat and all improvements; in good section, 214 10th St.; no agents.
LEONIA—Owner offers w. -built stucco house and double garage; in restricted section; complete in every detail; with large plot; magnificently situated and convenient to every facility; has purchased larger home; a rare buy at $17,500; easy and terms to suit. Telephone Dyckman 1714R.
LEONIA—Choice plot, restricted residential neighborhood, 90x125, with frontage on two fully improved streets, commanding very requirement for perfect home site; environment and facilities ideal; $6,500 cash or terms. Owner, Leonia 1359.

Summer Homes.

Other Sections For Sale or Rent.

FOR SALE
100 acres in Wisconsin Lake, Pike County, 2½ miles from New York; good soil; summer resorts or camping; partly water and orchard; also cottage and 2½ barns. S Pendo, 2,100 South Halsted St., Chicago, Ill.

Summer Homes Wanted.

LONG ISLAND—South Shore, commuting distance, 4-5 room bungalow, near bathing beach, July to September; small family. Y 9418 Times Annex.
TO RENT for Summer months, farm or Summer home in Redding (Conn.) section; state rental, when to be inspected and all details. 168 West 81st.
WANTED to purchase log cabin bungalow in mountainous section near spring, river or lake; must be within 60 miles of New York. P 282 Times.
BUNGALOW or house, near water; commuting distance; season or July and August. 146 Times Fordham.
COUNTRY small house, furnished, July and August; commuting distance. F 960 Times Downtown.

Lots and Land.

Manhattan.

BUILDERS' BUILDING PLOTS.
Broadway, near 72d St., about 25,000 square feet; long lease.
7th Av. corner, near 34th St., about 7,000 square feet; long lease.
86th, near Lexington Av., 25,000 sq. ft., sale.
Hunts Point and Spofford Av., 22,000 sq. ft., sale with subordination.
THE FINKELSTEIN CO.,
631 Broadway at 22d. Orchards 9650.

BUILDERS ATTENTION!
Seven lots, full block front, one block from Broadway, overlooking Van Cortlandt Park; beautiful site; value $35,000; will sacrifice.
ANNE MOEHLENPAH,
52 Vanderbilt Av. Murray Hill 4949.
NEAR UNIVERSITY AV.—High-class apartment site, $24,000. Boves, Brightwaters, L. I.

Bronx.

GUN HILL ROAD—10 lots; adjoining lots sold at auction for $1,150; what am I offered? Quick action necessary. Davidman, 977 Tiffany St., Bronx.
WHITE PLAINS ROAD, also Boston Road, 1 block south of Allerton Av.—Six plots; original ownership; easy terms. H. J. Sachs & Co., 52 West 21st St.

GASOLINE STATION PLOT.

Plot 75x100, ON BROADWAY.
Suitable for gasoline station or taxpayer; sacrifice at $18,000; good terms. Longacre 10026.

ATTENTION!
Six lots, water, gas, sewer, sidewalks, street complete; suitable for apartments or private houses; near subway; for only $6,000; best intersection taxpayer plot at bargain; also lots in Edenwald, all at a sacrifice price. L. D. 3,208 34 Av., Room 204. Melrose 9872.
BUILDERS—West Farms, just step from subway, Boston Road-177th St.; eleven lots, including corner Tremont Av. and Wyatt St.; also five lots, Tremont Av., through to East 179th St.; ripe for walk-ups; easy terms. Domestic Realty Co., 52 West 21st St.

ABSOLUTE SACRIFICE.
2 choicest parcels in Bronx, 2 lots each; ideal for immediate building operation; cheap; owner, 1,462 Times Fordham.
NEAR UNIVERSITY AV.—High-class apartment site, $24,000. Boves, Brentwood, L. I.

Staten Island.

ANNADALE—18 lots, 30x100; residential; near station, on Rathbun Av. and on Ramona Av.; improvements; $250 per lot; following spring opening prices are double; total, $5,000. A. Freedman, 121 West 17th St., N. Y. City.
FOUR fine, high lots, $375 each; magnificent view; golf adjoining; $10 cash, $5 monthly. B 933 Times Downtown.

Long Island.

HICKSVILLE—Best buy, 24-acre farm; clear, dry level; near station; $1,500 acre. Belfer, 267 Fulton St., Brooklyn.

JAMAICA.
200 acres, Hillside Av.
Price $7,500 per acre.

AMITYVILLE.
72 ACRES WATER FRONT,
with gas and electricity; near station. Price $3,000 per acre.

FARMINGDALE.
138½ acres, level ground.
BARGAIN, $1,250 PER ACRE.

Write for blueprints, particulars.

BERGER REALTY CO.,
188 Montague St., Brooklyn, N. Y.
Phone Triangle 7042.

LONG BEACH—Lots, Olive St., near station, facing ocean. B 263 Times.
PATCHOGUE—Sacrifice, Ocean Av. business lots; also waterfront. Larsen, Wisconsin 6855.
PINE AIRE, L. I.—Choice residential lots, $250 up; zoning; 8 minutes' walk station; gas, electricity available. Manatuck Blvd., Pine Aire, L. I.
WESTHAMPTON, acreage, family years; sacrifice $235 acre, main highway. S 151 Times.

LONG ISLAND ACREAGE.
About 30 acres at Hicksville, Nassau County, at $850 per acre.
Reasonable terms.
75 acres at Patchogue, Suffolk County, $1,200 per acre.
Other desirable holdings.
We also buy acreage. Send for our listing.
AMERICAN COMMUNITY CORPORATION,
Owners.
153 Remsen St., Bklyn. Phone Triangle 6090.
HAVE parcel 46 lots in rapid growing Patchogue; lots are on Ocean Avenue and waterfront; can deed either with part cash; need cash; will sell reasonable. Meyer, 1101, 570 7th Av. Pennsylvania 7962. No brokers.
AT BAYSIDE—Half acre, waterfront plot on Little Neck Bay; wonderful building site; for particulars see McKnight-Dayton, Bell Av. and Station Place, Bayside, N. Y. Tel. Bayside 1227 and 2467.

SUITABLE FOR COAL YARD.
Plot 100 ft. on R. R. frontage, 140 ft. deep, in a large town; price $20,000; cash $8,000. Box J, F. Wehn, 52 West Main St. Tel. 624W, Bay Shore, L. I.
BARGAIN AT LINDENHURST—607 feet Montauk Boulevard frontage; 12 acres, $40,000; $20,000 cash; balance mortgage; new house and large garage. Pierce W. Grace, 285 Jay St., Brooklyn, N. Y.
WE HAVE 17 acres at Amityville, L. I., in one family for over 50 years; 4 blocks from station; full particulars, address G. W., 87 N. Y. Times Brooklyn Branch.
138 ACRES at Greenport; 13-room house; all improvements; beautiful view of Long Island Sound and Peconic Bay. G. O. Nelson, 67 West 34th St. Wisconsin 6364.
LARGE PLOT for service station and refreshments on Hempstead Turnpike, one block Pine Aire Drive Station. Boves, Pine Aire, L. I. Tel. Brentwood 56.
SACRIFICE two choice fully improved water front lots; built-up section Freeport; 20,000 population; 40 minutes' from N. Y.; $800 cash. T 285 Times.
5,000 FEET on Peconic Bay, 175 acres, ripe for developing; large road frontage. A. G. Nelson, 67 West 34th St. Wisconsin 5364.
FINE ISLAND acreage, near Saltaire bay, ocean; ownership years; sacrifice. S 158 Times.

Westchester County.

IRVINGTON, N. Y. (45 minutes from Grand Central)—Spire Park; lots $650; payable $100 cash; $15 monthly; way under market; among wealthy men's estates; overlooking Hudson; few minutes R. R. station; wire investment should profit quickly; free title policy. McGolrick, 350 Madison Av., N. Y.
SCARSDALE—Builders of first-class private houses; several improved plots; highly restricted street in most desirable section; 1 minutes' walk Boston, Westchester station; will subordinate 60 per cent. on purchase price. B 1186 Times Harlem.

SOUTH BROADWAY, YONKERS.
100x102; VACANT;
PRICE $115,000.
Will make reasonable terms to builder or will consider New York City investment property in part payment; principals only.
DAVID STEWART,
342 Madison Av. Tel. 1150 Vanderbilt.
PROMINENT STORE AND APARTMENT HOUSE; VACANT; CORNER.
Riverdale Av., southwest corner Valentine Lane, Yonkers; this property is just above the New York City line; consists of about 34 lots with large street frontage, and having both on it will rent immediately; price $125,000; terms attractive, but builder must be responsible and put in at least $25,000 cash.
DAVID STEWART,
342 Madison Av. Tel. 1150 Vanderbilt.

3 P. M. Daily
Real Estate, Steamships, Resorts and Business Pages display advertisements for daily edition must be received before 3 P. M. on day preceding publication; all other advertisements before 4 P. M.

8 P. M. Friday
Advertisements for the Classified Sections next Sunday, except display Real Estate, must be received before 8 P. M. Friday. Display Real Estate before midnight Thursday.

Offices of
The New York Times

Times Building	Harlem
Times Square	137 West 125th St.
Subway Level	Brooklyn
Times Annex	209 Washington St.
434 Street	Bronx
West of Broadway	2,329 Third Av.
Downtown	(149th St.)
1 Madison Street	Fordham
Wall & Broad	11 E. Fordham Rd.
145 Broadway	

Lots and Land.

Bronx.

BERGEN COUNTY—BRIDGE ZONE.
140 lots, near station, and cars, 20c; price $150 per lot. P. O. Box 12, Palisades Park, N. J. Leonia 1211.
PLAINFIELD, N. J.—10 tracts ready for development; near theatre, schools, trolley, station; adjoins motor; 1,000 feet paved frontage and paved on Plainfield Av.; corner crossing; will sell in whole or part advantage; price $12,500; easy terms.
GROSS & GROSS,
90 Clinton St., Newark, N. J. Mitchell 2222.
SHORT HILLS (N. J.) ACREAGE.
100 acres, 1,200 feet on Millburn Av., 1,000 feet on Old Short Hills Road; one of the largest remaining tracts near Newark; suitable for golf club or subdivision into detached home sites; within 20 minutes' drive of Newark; protected. Apply Joseph F. Day, Inc., 67 Liberty St., New York City. Phone Cortlandt 0744.
SEVERAL choice parcels of Bergen County acreage; will sell for a song. Ernest Berger & Bohm, 253 Grand Av., Grantwood, N. J. Phone Cliffside 416.

Other Sections.

A RARE OPPORTUNITY
to purchase about 1,200 acres of wild land, including one large island and most of another on one of Maine's most beautiful lakes; excellent fishing, hunting, boating, bathing; an unsurpassed view of Mount Katahdin; a good investment and an ideal place for an outing club, boys' or girls' camp or private resort; easily accessible but quiet and restful. For further particulars address P 1290 Times Annex.
GOOD opportunity for any business plots, 100x114, near railroad station, Glenbrook, Conn. Apply P. O. Box 206, Glenbrook.

Lots and Land Wanted.

An organization with Long Island and Florida experience desires acreage or lots in an unfinished development on Long Island; if you have the right property our sales force will market it quickly; prepared to buy or work on Florida basis. W 578 Times.

LOT

Lofts and Floors.

Brooklyn-Long Island For Rent.

3-STORY factory building, 20x100, all light, part cellar, steam heat; boiler. Apply Premier Paper Box Co., 766 Glenmore Av., Brooklyn.

Stores.

Manhattan-Bronx For Rent.

8TH AV., 490 (near 30th)—Several attractive stores in new building; reasonable. N. J. Greene 151 West 42d. Bryant 9614.

8TH AV., 623—Furs or silk shop, 100% location (between 36th-37th); near Wilson; fixtures and Holmes. Button.

8TH AV., 804 (near 19th St.)—Excellent location; reasonable rent. N. J. Greene, 151 West 42d. Bryant 9614.

8TH AV. (corner 12th St.)—New stores; any business; reasonable. Endicott 1010.

11TH AV. (in the 50's)—Several attractive stores in good location, including corners; recently remodeled. Dornbusch Realty Co., 724 11th Av. Phone Columbus 1870.

41ST ST., 261 WEST—Corner store; 8th Av.; suitable for any business. Apply White-Goodman, Inc., 316 5th Av. Chickering 2366.

44TH ST., 148-150 EAST—Stores, upper stories, basements; 147-161 East 43d, 118 East 45th, 46 5th Av., southwest cor. 41st St. and 2d Av. Caledonia 6461.

55TH WEST (near 5th Av.)—Beautiful, light parlor floor, large show windows; facing McCreery's. Talbot, 19 West 35th.

46TH, 109 WEST—Attractive store, 20x80, desirably located theatrical, jewelry centre.

46TH, 37-41 WEST (near 5th Av.)—Immediate possession. Marx, Circle 1328.

39 WEST 56TH ST.

One of the finest stores in this splendid retail district at terms that are commensurate with its location; will alter. Inquire Wisconsin 5800.

56TH ST. (southeast corner Madison Av.)—Great opportunity in rapidly growing neighborhood; renting agent on premises.

125TH ST., 109 WEST—Large store; immediate possession; $53 monthly.

AMSTERDAM AV., 1,794 (corner 149th)—Beautiful store, suitable butcher, ladies' wear or any retail line; five years' lease. Kissling, 806 8th Av.

AMSTERDAM AV.-160TH ST.—Four new stores. Phone Wadsworth 7692.

CHAMBERS—Store and office space for rent on Chambers St. Phone Whitehall 8883.

HARLEM MARKET—Large store, suitable for wholesale or retail. A. Florio, 2,110 Blackrock Av., Bronx. Westchester 3456.

LIBERTY, 142-155—STORE, SUITABLE FOR RESTAURANT AND ALL MERCHANDISE. RECTOR 4435.

SPRING ST., 120—15x80, 2 story and basement. I. Wolf, 188 Montague St. Triangle 3745.

STORE TO LET—Complete fixtures; suitable millinery or women's wear line; rent reasonable. Supt., 36 West 116th St.

STORES, suitable any business; West Bronx; theatre being built near by; rent $50. Stein, 276 West 43d. Wisconsin 7028.

STORE, large, light; opposite Capitol Theatre. 231 West 51st. Circle 6136.

Offices.

Manhattan-Bronx For Rent.

5TH AV., 109 AND 104.

NORTHWEST CORNER 15TH ST.

Modern fireproof buildings, each with 2 passenger and 2 freight elevators; first-class service; small offices $46 monthly; medium sized rooms, $55 to $65; large offices, $95 to $165; 2 connecting rooms, $160 to $125. Apply at renting office on premises, 100 5th Av. Telephone Watkins 6827.

5TH AV., 522 (GUARANTY TRUST BLDG.)—Sublease unusually desirable office, 16 feet deep, in private offices and reception, all with light, 2 entrances. Bannister-Baumeister, 17 East 45th. Murray Hill 3816.

5TH AV., 303 (northeast corner 31st St.)—To sublet, about 400 square feet, partitioned, facing 5th Av.; light on two sides; showroom, private office and outside office; immediate possession. Room 901.

5TH AV., 309-311—Desirable light offices and suites, $50 a month and up. L. Tanenbaum, Stiques & Co., 526 Broadway, Canal 0770.

5TH AV. 366 (corner 34th St., Columbia Trust Building)—Few select offices; very reasonable rentals. Inquire Room 701.

6TH AV., 246—Private furnished office; individual offices, stenographer, $25 monthly. Bruck.

6TH AV., 500—Large, small offices, furnished, telephone service; reasonable. Room 309.

6TH AV., 565—Beautifully furnished private office in lawyer's suite, No. 516.

6TH AV., 703—Completely furnished office; moderate rental; no lease. Suite 505.

7TH AV., 393—Large, lightsome office; about 200 square feet, in new Equitable Life Building, opposite Pennsylvania Station; first-class service; reasonable. Apply Room 1203.

22D, 47 EAST—Two front rooms, connecting, suitable for architect, contractor, builder or general business; no manufacturing. Phone Leland 3164 or call 41 East 22d. Charles A. Eckhard.

28TH ST., 37-39 EAST.

(Near 4th Av.)—Desirable offices in excellent building; $40 month up. Apply Superintendent, or Adams & Co., 170 5th Av. Gramercy 8900.

28TH ST., 118 EAST—Offices, skylights and others; 10-story building. Supt.

34TH ST., 45 WEST (opposite McAlpin Hotel)—Large offices, $40 up; lowest rent in neighborhood. Apply Room 1.

34TH, 156 WEST—Offices and showrooms, facing street; immediate possession; $22-$50. 4th floor. Morris Herzog.

35TH ST., 35-37 WEST—Offices, $1,000 per annum and up; good light; full service. Adams & Co., 170 5th Av. Gramercy 8900.

41ST, 8 EAST—Doctor's suite, equipped; other offices; excellent light; reduced rent. Owner on premises. Murray Hill 1658.

42D, 233-239 WEST.

CASE BUILDING.

Desirable offices; reasonable rent; immediate or May possession. Room 205.

42D, BROADWAY—Private office in small suite, Knickerbocker Building; to party having own stenographer, $65. Telephone Wisconsin 1607.

43D, 25 WEST—Private office and use of anteroom, furnished; immediate possession. Room 509.

44TH ST. (near 5th Av.)—Will sublet all or part of desirable office; about 3,700 square feet; lease expires April, 1927; opportunity. Write David Goldman, 25 West 45th St.

45TH, 35 WEST—Furnished suite, consisting large reception office, with switchboard; 8 private and executive offices, carpeted and mahogany furniture; references. Suite 1502.

45TH, 25 WEST (Suite 1104)—Private, neatly furnished outside office; telephone service.

47TH ST.

245-251 WEST.

Elegant offices, $55 and upward; building under new management. Inquire Room 405.

47TH (at Broadway Flak building)—Light office overlooking park 760 sq. ft. long lease. Room 505. Circle 8881.

48TH ST., 155 EAST (corner Lexington Av.)—Two large connecting offices, light, heat and elevator service; will rent as one for $130 or divide at $70 and $60 each; safe-file safe and desk. Apply to Supt. on premises.

49TH, 155 WEST—Small and large offices for rent. Inquire Superintendent.

50TH, 206 WEST—Five rooms, ground floor front; doctor-dentist; immediate possession.

AEOLIAN BUILDING—2 offices, reception room, furnished, unfurnished. Suite 724-5. Pennsylvania 8626.

BROAD ST., 50—Will sublet a splendid corner suite of offices; approximately 1,500 sq. feet; windows on 3 sides; available May 1; an unusual opportunity for some one. Maxwell & McNeill, 42 Broadway. Hanover 8472.

BROADWAY AND 57TH ST.

Sacrifice corner, 3,800 feet, at bargain rental of $2 per foot in high-class office building; partitioned 9 private offices, workrooms and reception; short or long lease; immediate possession.

BAUMEISTER & BAUMEISTER,
17 East 45th St. Murray Hill 3816.

BROADWAY (at City Hall)—For lease at a distinct sacrifice, 2,200 square feet in best building this section; will divide; particularly adaptable to high-class business firms. J. A. Harman, 217 Broadway. Worth 1402.

BROADWAY, 296—Furnished offices, $30; desk, $15; mail, phone privileges, $5; best New York proposition for service. Duane Co

BROADWAY, 1,440—LARGE LIGHT OFFICE WITH, WITHOUT SERVICE.

PENNSYLVANIA 7178. ROOM 606.

BROADWAY, 1,674—A nice, light office in fireproof two-elevator building; $45 per month. Mr. Hiltonsmith, Room 812.

BROADWAY (below Wall)—2 handsomely furnished offices with outer. Helm, 52 Broadway.

BROADWAY, 1,440—Furnished or unfurnished private office; service if desired. Suite 1451.

BROADWAY, 1,653 (81st)—Furnished private office, $30; telephone service. Lindsley. Room 406.

BROADWAY, 1,440 (Room 1202)—Daylight private office in suite; reception room; service.

BROADWAY, 1133. Room 1601—Suitable for accountant, real estate, insurance, collection agency.

BROADWAY, 1,440 (Room 1604)—Beautiful outside room in law suite, southern exposure.

CHURCH ST., 80—Desirable; small; sacrifice; special conditions arranged. Phoenix Oil Co.

263 FIFTH AV.,
Northeast corner 31st St.

OFFICES AND SHOWROOMS.

20-story high-class mercantile building.

Large and small units.

FROM $22 PER MONTH.

Renting office, Room 1002.

Mr. White, Caledonia 9423.

Offices.

Manhattan-Bronx For Rent.

9TH AV., IN THE 40S.

$30 TO $75. FOR SUBLEASE;
PARTITIONS TO SUIT.
OCCUPANCY MAY 1.
H. D. HARVEY, MURRAY HILL 1858.

GRAND CENTRAL ZONE.

Sublease light corner of 1,500 feet; 12 windows, at very low rental in new modern office building adjoining 5th Av.; immediate possession. Baumeister-Baumeister, 17 East 45th. Murray Hill 3816.

LIBERTY, 142-155—135 UNITS; 8,000 SQUARE FEET, LESS IF DESIRED, RECTOR 4435.

LOEW BUILDING (Broadway, 45th)—Large, light, well furnished; phone; service. Bryant 4010.

MADISON AV., 250 (Room 1502)—Large, attractive private office, furnished; possession May 1; services optional; also desk room.

MADISON AV., 50 (corner 28th St.)—Several desirable furnished offices with telephone service; reasonable. Apply 4th floor.

MADISON AV., 601 (57th St.)—2 rooms; suitable doctor, dentist, beauty parlor; $100. Apply premises.

NASSAU ST., 116—Neatly furnished office with waiting room; $27. Suite 607.

PENNSYLVANIA ZONE—Biggest bargain in New York; sublease in 120 West 32d St., corner suite, approximately 1,000 square feet, at $2 per foot; windows on two sides; modern building; also 900 feet at $1.75 per foot, 1,400 feet at $1.25 per foot and 3,000 feet at $1.50; all extensively partitioned. Apply Chester D. Clark Co., 508 5th Av. Vanderbilt 9191. Brokers' cooperation solicited.

STONE ST., 24 (Importers' and Traders' Building)—Small and large offices, $300 up. Agent on premises. Whitehall 2745.

UNION SQUARE, 1—Private furnished office, very light, phone, stenographer, $25; mail, telephone privilege, $5. Greenberger.

WALL ST. offices, desk rooms, furnished, unfurnished; monthly, longer. Bowling Green 7133.

WOOLWORTH BUILDING—Desirable office space; subleases for two years. Inquire Room 1640. Telephone Whitehall 5850.

WOOLWORTH BUILDING, small office to sublet; rent $65. Room 1369. Whitehall 6880.

ATTRACTIVELY DECORATED
SMALL OFFICE SUITE.

Immediate possession; rent inducement, to sublet our offices vacated account enlargement; about 530 sq. ft., divided with solid walls as reception room, clerical office, private office and filing room; splendid light; central location for all transit; rent moderate.

Call or telephone PENNSYLVANIA 1227.
LOUIS H. FROHMAN, ADVERTISING,
106 West 40th St.

SUBLET
900 FEET.
PARTITIONED.

Will sacrifice to enable us to move quickly, 4 private offices, each with a window; waiting room; floor covering of green carpet; will divide; possession May 1; quick action wanted. See Mr. Adams, Room 616, 25 West 43d.

AN ATTRACTIVE OFFICE
in the
MARBRIDGE BUILDING,
1,328 Broadway, N. E. Cor. 34th St.,
available for occupancy May 1.
All modern conveniences;
plenty of light and air.
Ideal for display, sales or executive purposes. Inquire on premises, Room 1143.

SEVERAL OFFICES available in one of the most accessible office buildings in New York; unusually light and cheerful; facing City Hall Park; one attractive office at $40 per month; others in proportion. Apply on premises to
HERBERT McLEAN PURDY & CO.,
154 Nassau St., Room 1400. Beekman 6895.

OFFICES.
$20 month and up.
Also a few completely furnished.
220 West 56th St.
At Broadway.

TWO SMALL FRONT SHOWROOMS.
158 WEST 45TH ST.
ALSO DESIRABLE OFFICES.
Apply JULIUS ORR
Geo. A. Bowman, 112 West 42d.

OFFICE, sublet, furnished completely or will sublet and sell furniture therein; approximately 530 sq. ft.; two private offices, reception room, &c. Apply Room 402, 512 5th Av.

SUBLET at a sacrifice 400 feet (partitioned) consisting of two private offices, window in each; May 1st possession; quick action wanted. See Mr. Adams, Room 616, 25 West 43d St.

DOWNTOWN OFFICES, new building; 300-600 feet; easy access; light, airy; excellent service; modest rental; May 1. Nicholson-Whitehall 9000.

OFFICE, about 720 sq. ft., with 31 partitions; suitable any business; opposite all Bronx courts; reasonable rent. J. L. Evans, 501 East 161st St. Melrose 1477.

CUT expenses, furnished office, telephone, stenographer, $25 monthly. 246 5th Av., Bruck.

OFFICE; very reasonable rent. Supt., 1,150 Broadway (27th St.).

$15 MONTH will share furnished office, stenographer. Phone Levis, 19 West 34th.

OFFICES, $35 a month; good building. R. D. Taylor, 20 West 22d. Gramercy 6095.

Other Sections For Rent.

DAYLIGHT OFFICES.

75c SQUARE FOOT.

Seventeen hundred square feet; second floor; steam heat; fine office building with plenty of daylight; one minute from New York Central station; 45 minutes from Broadway; corner building located on main street of Tarrytown's business section. Address

GENUNG & LEENEY, INC.,

Tarrytown, N. Y.

Desk Room.

Manhattan-Bronx For Rent.

5TH AV., 209 (Suite 200)—Mail address; telephone messages carefully taken; use of desk; 35 monthly. Lexington 0968.

5TH AV., 246—Share private office, telephone, stenographic services, $15 monthly. Bruck.

7TH AV., 500 (corner 42d)—Desk room and mailing privileges. Suite 601.

28TH, 4 WEST (near 5th Av.)—Desk room, private offices; furnished, unfurnished; service optional; excellent location; low rental.

42D, 110 EAST, Bowery Savings Bank Bldg.; private office, also desk space for rent. Room 718.

42D ST., 7 EAST—Furnished desk, bulletin privileges; $15 month. Room 219.

BROADWAY, 200—Best and most convenient desk room or mail privilege in New York; individual steel boxes; ideal for day or evening work; a nice, quiet office at a very reasonable price. Suites 404, 405. Give us a ring, Cortlandt 2972.

BROADWAY, 1,140 (507)—Will rent comfortable desk room, swivel chair; also private office.

BROADWAY, 331—Desk, $20; office, furnished, service, $35; mail, $3. Room 500.

CHURCH ST., 25—Desk, private engineer's office; reasonable; attractive. Room 801.

CHURCH ST., 6 (Room 505)—Large desk; stenographer and telephone; reasonable.

FIFTH AV., 373—Corner 25th, Room 608; desk, $20; mailing privilege, $4.

GRAND CENTRAL—Will share part of suite, with 3-room suite; stenographer's services. Room 303, 103 Park Av.

TIMES SQUARE (Broadway, facing 42d St.)—One desk, with complete service, telephone, stenographer; $18. Knickerbocker Building, Suite 1121.

BUILD better business with your address at Suite 910-11, Knickerbocker Building, corner 42d St. and Broadway; mail received, telephone messages taken, individual reports and personal service, use of desk at best New York city address; all for $5 monthly; also desk space.

MARBRIDGE, telephone privileges, private box; $5 monthly. 246 5th Av. (28th). Bruck.

DESK, service, $12; office, furnished, $30; mail, telephone, $3. Niles, 128 Church.

MAIL or phone, $3; desk, $5; private offices, $15. Levine, 19 West 34th.

DAYLIGHT office space to let; new building. 41 Maiden Lane, 11th floor.

SUITABLE office or desk space to rent. Wm. Abrams, 1,841 Broadway, City.

MAIL and telephone service, $3 per month. Vanderbilt 2965.

DESK SPACE, $10; office $25. Room 902, 90 West St.

Business Places (Miscellaneous).

All Sections For Sale or Rent.

FIFTH AV., 258—Desirable; all light offices and showrooms; reasonable.

Business Places (Miscellaneous).

All Sections For Sale or Rent.

46TH, 307 WEST—Two basements, 20x80 feet; 25c. FT. FOR SUBLEASE; PARTITIONS TO SUIT. OCCUPANCY MAY 1. H. D. HARVEY, MURRAY HILL 1858.

72D, 222 EAST—Beautiful parlor floor, suitable dentist or doctor; all conveniences.

HUDSON TERMINAL BLDG.—Very desirable 2-room suite, 400 square feet; furnished if desired; moderate price. Address Room 347, 30 Church St., or phone Rector 4231.

POST ROAD RESTAURANT.

Small estate mansion at a junction on Albany Post Road in Hastings-on-Hudson; sell or rent; excellent opportunity for high-grade patronage; could be had furnished if offer made quickly; owner taking long tour. R. J. Keller, 16 East 41st St., 24 floor.

UNION CITY, N. J. (325 Broadway)—Opportunity for dentist, 5 rooms and bath; $50. Lourenco 2218.

BIG REAL ESTATE BARGAIN.

Good taxpayer, 2-story building, 242-248 Smith St., corner Douglas St., near Borough Hall section; no steam; shows good income; sell or exchange for New York property. Inquire Restaurant, 165 Lenox Av. Bradhurst 9858.

GARAGE (Chelsea section)—Community plan; 224 West 24th; rent $20. See Supt., 225 West 24th. Phone Pennsylvania 6737.

COMMERCIAL ARTISTS—We have a light top floor for rent, 60x20. 222 East 41st St.

VOCAL studio, opposite Capitol Theatre, 231 West 51st St. Circle 6736.

Business Places Wanted.

WILL BUILD for responsible merchants loft or business buildings on long lease; prefer 40th to 60th, Lexington to 8th Av. H. J. SACHS & CO., 33 WEST 21ST ST.

WANTED unfurnished partitioned small office with telephone service, below Fulton; write particulars, rent. Room 1206, 20 Beaver St.

RELIABLE business girl desires desk room in good business section for public stenography. M 278 Times.

TWO licensed real estate brokers desire desk room in real estate office; will cooperate. F 644 Times Downtown.

LARGE loft for storage purposes, for 5 or 6 months; rental not to exceed $50 per month.

DENTIST seeks prominent corner location, west side preferred. Z 2432 Times Annex.

WEST 40S—50x100 4-story loft; long lease or buy. Golden, 236 West 47th.

Apartments Furnished—Manhattan.

Apartments of Miscellaneous Rooms.

4th—Headquarters—Inspected Apts., 200th Small and large—all prices—no fee. Don't waste your time—use mine.

OTTO KAUFMAN REAL ESTATE SERVICE
153-155 West 72d. Trafalgar 0241.

4TH ST.—APARTMENTS.—182D ST.

Furnished; ALL SECTIONS; unfurnished apartments secured without charge to you. Smith-Kaufman, 143 West 72d. Trafalgar 6000.

40TH ST., 130 EAST.
THE CONCORD PERSHING.
2 & 3 ROOMS WITH SERVICE PANTRIES.
OUT FURNISHED IF DESIRED.
AT ATTRACTIVE RENTALS.
RESTAURANT UNDER RESIDENT MANAGEMENT.
FULL HOTEL SERVICE.

45TH, 341 WEST (HILDONA COURT).—Elevator apartments, one, two and three rooms and bath, showers, kitchen, kitchenettes; all newly furnished and decorated; $75 to $125 monthly and up. Longacre 2000.

57TH, 340 WEST (just off Broadway)—MODERN ELEVATOR APARTMENT HOUSE; NEWLY FURNISHED; MAID, VALET SERVICE; 2 AND 3 ROOMS, WITH KITCHENETTE; $25 WEEKLY.

57TH, 38 WEST—2-3 room, kitchenette apartments, overlooking park; weekly, monthly, yearly; one bargain; sublet, Keogh apt.

57TH, 18 EAST—1, 2, 3 rooms, bath; special rate day, week, month, year. San Jacinto Hotel.

61ST, 10 WEST (Hotel Pasadena, corner Broadway)—Newly decorated, beautifully furnished, 1, 2, 3, 4 large room apartments, some with kitchenettes, overlooking Central Park; continuous service; elevator; garage; telephone and maid service; $25 to $50 weekly up, daily $2.50 up. Columbus 7127.

66TH, 64 EAST—Attractive, furnished apartment; 3 exposures; exclusive; 2 master bedrooms; grand piano; excellent cuisine; service available. After 12, Rhinelander 7723 or 8930

68TH, 54 WEST—Artist's studio; north light; exceptionally spacious; private baths; $85.

72D, 157 EAST (The Lexington)—One, two, three rooms, furnished or unfurnished; maid service available; restaurant on premises. Apply to Mr Merritt on premises.

73D ST., 126 WEST (Hotel Nobleton)—Newly decorated, luxuriously furnished, 1, 2, 3 outside rooms; private bath, modern equipped; surface cars, subway; weekly rates; single rooms, $21 up; 2 rooms, $28 up; 3 rooms, $40 up; full hotel service Endicott 4500.

87TH, 323 WEST (Riverside)—Parlor suite, large room, independent studio, bath, kitchen.

87TH, 353 WEST—2-3 rooms, bath, kitchenette; steam, electricity; $85 upward.

92D, 305 WEST—1 room, bath; 3 rooms, bath; furnished or unfurnished.

93D ST. AND MADISON AV. (Hotel Ashton)—2 to 5 room suites; $18 and $20 weekly; all outside rooms, full hotel service; close to park; convenient to all transportation. Lenox 0272.

98TH, 305 WEST (SCHUYLER ARMS).—2-3-4 room apartments; beautifully furnished; hotel service; kitchen and kitchenette; weekly and monthly terms. Riverside 6100.

106TH ST. AND MANHATTAN AV.
2, 3, 4, 5, 6 rooms, $60 up.
Also weekly rates; elevator and non-elevator.
REFERENCES ESSENTIAL.
Apply 315 Manhattan Av. Academy 1647.
Open evenings and Sundays.

110TH ST. AND COLUMBUS AV.
High-class elevator apartment, 1, 2 and 3 rooms, $50 monthly and up; also weekly rates; references essential.
Apply 410 Cathedral Parkway. Academy 0613.
Open evenings and Sundays.

GREENWICH VILLAGE.
1 ROOM, kitchenette; $44 up.
3 ROOMS, bath, kitchenette, fireplace, attractively furnished; $70 and up.
JUST OFF 5TH AV.; 5 rooms, duplex, completely and beautifully furnished; six months, $175 monthly.
NEAR WASHINGTON SQUARE; 3 rooms, kitchenette, 2 baths, fireplaces, garden, piano, completely furnished; June 15 to Sept. 15, $140.
SUTTON PLACE; unusual value; 9 rooms, duplex, furnished completely in Italian furniture, linen, silver; $1,000 per month.
SHERIDAN SQUARE REAL ESTATE CO.,
77 CHRISTOPHER ST.
Just off 7th Av. Spring 5186-5187.

WE only offer personally inspected houses, apartments, cooperatives, furnished, unfurnished; country properties.
MRS. BEDDALL AND MRS. DURANT.
522 5th Av at 44th. Murray Hill 2685-4232.

APARTMENT HUNTING UNNECESSARY
Personally inspected. Consult Mrs. Dingleman, Rentals Specialist, 138 West 72d. Trafalgar 1302.

I WILL find you an apartment, any location, any number of rooms; reasonable rental; my service free. Helene Tanner, 4,046 Broadway, Washington Heights 6226.

BEAUTIFUL furnished apartment facing Drive; reasonable; call afternoons. Rice, 644 Riverside Drive.

EXQUISITELY furnished small apartment; dining alcove; exclusive building; convenient; reasonable. Endicott 0295.

MAGNIFICENT two-bedroom apartment; exclusive elevator building; ideal location; $150. Endicott 1277.

Apartments of One-Two Rooms.

8TH, 6 EAST—Two rooms, kitchenette, artistically furnished; reasonable. Call Jerome 3710.

15TH, 118 WEST—Artistic 2 rooms, bath, kitchen; entire top floor; linen, silver; $140 monthly. Chelsea 9020. Lane.

15TH, 106 EAST—One room, kitchenette, bath, elevator apartment, $75; newly renovated.

20TH ST., 264 WEST—$75 artist studio, fireplace, bedroom, bath, shower, garden colony; rent free until May, lease to Oct.; seen 11 to 4 Tues., Wed. Younger.

25TH, 137 EAST—Attractive 2 rooms, real kitchen, bath. Madison Square 9481.

30TH, 116 EAST—Beautifully furnished room and kitchenette; all improvements; reasonable.

32D, 12 EAST (HOTEL STRATFORD), JUST EAST OF 5TH AV.—NEWLY DECORATED, FURNISHED OUTSIDE ROOMS AND SUITES, PRIVATE BATHS; SINGLE ROOMS, $15 UP WEEKLY; DOUBLE ROOMS, $20 UP WEEKLY; 2-ROOM SUITES, $30 UP WEEKLY; COMPLETE HOTEL SERVICE; RESTAURANT. CAL. 4700

35TH ST., 42 WEST (Hotel Gregorian)—Large room, bath, $21 week; 2 persons, $26.

36TH, EAST—Interior decorator's gorgeously furnished studio apartment, 2 immense rooms; also breakfast room; entire floor suitable most fastidious; sacrifice; $300. Phone Plaza 7305.

50TH, 3 WEST—Charming furnished apartment, 2 large rooms, bath, kitchenette, for June, July, August or longer; seen afternoons. Dunn.

50TH, 43 WEST—Two rooms, kitchenette, bath; immediately; $90. Compton.

52D ST., 58 WEST—2 rooms, bath, kitchenette; cheap. Smith.

55D, 37 EAST—Two rooms, kitchenette, bath, charmingly furnished; will rent for summer or longer term. Telephone Plaza 8062.

56TH, 24 WEST—Apartment with atmosphere, beautiful large room, private bath, kitchenette.

59TH (CORNER 5TH AV.)
(THE REGAL).—MODERN ELEVATOR APARTMENT HOUSE; NEWLY FURNISHED; MAID, VALET SERVICE; ONE ROOM AND BATH, $20 UP; 2 ROOMS, $30 UP; REFERENCES.

59TH, 30 EAST—2 rooms, bath; $90. See janitor, 23 to 8, top floor, rear.

Apartments Furnished—Manhattan.

Apartments of One, Two Rooms.

26TH, 19 EAST—Beautiful, southern exposure, two rooms, bath; dressing room, furnished apartment, $175; lease till Oct 1.

304 WEST 58TH ST.,
Opposite Central Park.

Two rooms and bath, with kitchenette arrangements, furnished or unfurnished; reduced rents; high-class elevator apartments. Chas. R. Schliess, 15 West 624. Columbus 8900.

59TH (near Park)—2 front rooms with 5 windows, kitchenette, elegantly furnished; very reasonable; refined persons. Regent 0628.

59TH, 108 WEST—One room, 65x25, kitchenette; 3 windows on park; $100. Bryant 4170.

60TH, 147 EAST—2 rooms, bath, kitchenette, furnished; lease to October. See Supt. or call Lenox 4402.

68TH, 57 WEST—2 rooms, kitchenette, bath, beautifully furnished, complete housekeeping, $135.

68TH, 44 WEST—Rear basement, large; yard; rent kitchen, private bath; $85.

69TH ST., 246 WEST—1-2 rooms, kitchenette and bath; $85 to $75 a month; complete housekeeping; references.

70TH, 209 WEST—Two attractive light rooms, bath, kitchenette; large closets; reasonable.

71ST ST., 167 WEST.

An apartment hotel of distinction, catering to particular people; near Broadway, opposite Hotel Alamac; 2 well-furnished rooms and bath, with kitchenette, $22.50 up, or monthly $100 up. Susquehanna 4297.

71ST, 56 WEST—Handsomely furnished non-housekeeping; two rooms, bath; reduced rental; references.

72D, 42 WEST (Royalton Apartment Hotel)—Attractively furnished 2-room suites, bath; hotel service, restaurant; by the week, month or year; from $23 week to $100 month up. Endicott 10000.

72D, 118 WEST (HOTEL EARLTON)—VERY DESIRABLE TWO ROOMS AND BATH; FULL HOTEL SERVICE; RESTAURANT; WEEKLY AND MONTHLY. ENDICOTT 8540.

72D, 260 WEST—Beautifully furnished large room, bath, kitchenette, sun porch; southern exposure; private; reasonable. Manning, Endicott 7646.

74TH, 129 WEST—New building, just completed; 2 rooms, elegantly furnished; kitchenette, bath, elevator, maid service; reasonable.

75TH, 40 WEST—Unusually attractive, large south room, private bath, kitchenette; also hall bedroom; home of private family.

75TH, 186 EAST—2 rooms and bath, including real kitchen, beautifully furnished. See Supt.

75TH, 113 WEST—1-2 room studios, all conveniences, $40 month up.

76TH, 19 WEST—Large living room, bedroom, kitchenette, victrola; $110 monthly.

76TH, 145 WEST—Comfortably furnished two large rooms, kitchen, bath; $135; references.

76TH, 304 WEST—Artistic remodeled house, 2 rooms, kitchenette, bath, linen, silver, maid service; $135-$165 month.

81ST, 3 EAST—Two rooms, bath, beautifully furnished, overlooking Central Park; exclusive, restricted locality; absolute privacy. Butterfield 6070.

82D, 55 WEST—Two rooms, bath and kitchenette now available; refined, clean.

86TH, 157 WEST—Two-room kitchenette apartment; elegant building, artistic; $90. Endicott 1277.

86TH, 102 WEST—Now building, just completed; 2 rooms, elegantly furnished, kitchenette, bath, maid service; reasonable; southern exposure.

86TH ST. & BWAY (Hotel Bretton Hall)—Furnished room, private bath and dressing room; closet, with maid service; price $80 per month. Ask at desk to see No. 420.

88TH, 323 WEST—Parlor, bedroom, bath, suitable three; kitchenette; spotless yard; $200.

90TH, 322 WEST—Large studio room, kitchenette, bath; private entrance; $70, $85.

94TH, 60 WEST—Neatly furnished 2-room apartment; private bath; all improvements.

95TH ST., WEST (near Central Park)—Handsomely furnished large front room for two persons; private bath; one flight up. Telephone Riverside 0539.

95TH, WEST—Luxuriously furnished living room, bedroom, dining alcove, kitchenette, bath; $125. Trafalgar 0242.

103D ST. & BROADWAY,
HOTEL ENDICOTT.
Subway express at door.
10 minutes to Times Square.
Single rooms, running water; $16 week up.
Single room with bath, $20 week up.
Double room, running water, $21 week up.
Double room with bath, $25 week up.
Parlor, bedroom and bath, $30 week up.
Very specially monthly and yearly rates.

106TH, 307 WEST—High-class, luxuriously furnished 1-2 rooms, suites; private baths, regular kitchen; weekly.

113TH, 546 WEST (near Broadway)—2 rooms and bath; improvements; maid service.

115TH, 405 WEST (Columbia Section)—2 attractively furnished rooms, almost ready; all outside rooms, full hotel service; close to park; convenient to all transportation. Lenox 0272.

119TH ST., MORNINGSIDE DRIVE,
BUTLER HALL.
AN APARTMENT HOTEL, ADJACENT Columbia College, Barnard College, Teachers' College, Cathedral St. John the Divine, Union Theological Seminary; furnished suites, 2 rooms, bath, pantry; large, airy rooms, beautiful furniture, maid service; moderate rentals; sun parlor, dining room on roof. See resident manager or telephone Cathedral 0100.

CENTRAL PARK WEST—2-room apartment, $85; park view. Ducharme, Columbus 8500.

FORT WASHINGTON AV., 21 (near 179th St. and Broadway)—Two rooms, kitchenette; elevator; newly decorated and refurnished.

GRAMERCY PARK SECTION—Large, attractively furnished studio, adjoining bath, kitchenette; modern; excellent location; $50 monthly. Telephone Susquehanna 9280.

GREENWICH VILLAGE—Charming living room, real bedroom, real kitchen, tub with shower; new apartment house, Barrow St.; all outside rooms, suitable two, three; sublet six months; references required. Phone Walker 3766.

SUTTON PLACE; unusual value; 9 rooms, duplex, furnished completely in Italian furniture, linen, silver; $1,000 per month.
SHERIDAN SQUARE REAL ESTATE CO.,
77 CHRISTOPHER ST.
Just off 7th Av. Spring 5186-5187.

WE only offer personally inspected houses, apartments, cooperatives, furnished, unfurnished; country properties.
MRS. BEDDALL AND MRS. DURANT.
522 5th Av at 44th. Murray Hill 2685-4232.

APARTMENT HUNTING UNNECESSARY
Personally inspected. Consult Mrs. Dingleman, Rentals Specialist, 138 West 72d. Trafalgar 1302.

I WILL find you an apartment, any location, any number of rooms; reasonable rental; my service free. Helene Tanner, 4,046 Broadway, Washington Heights 6226.

BEAUTIFUL furnished apartment facing Drive; reasonable; call afternoons. Rice, 644 Riverside Drive.

EXQUISITELY furnished small apartment; dining alcove; exclusive building; convenient; reasonable. Endicott 0295.

MAGNIFICENT two-bedroom apartment; exclusive elevator building; ideal location; $150. Endicott 1277.

Apartments of One-Two Rooms.

8TH, 6 EAST—Two rooms, kitchenette, artistically furnished; reasonable. Call Jerome 3710.

15TH, 118 WEST—Artistic 2 rooms, bath, kitchen; entire top floor; linen, silver; $140 monthly. Chelsea 9020. Lane.

15TH, 106 EAST—One room, kitchenette, bath, elevator apartment, $75; newly renovated.

20TH ST., 264 WEST—$75 artist studio, fireplace, bedroom, bath, shower, garden colony; rent free until May, lease to Oct.; seen 11 to 4 Tues., Wed. Younger.

25TH, 137 EAST—Attractive 2 rooms, real kitchen, bath. Madison Square 9481.

30TH, 116 EAST—Beautifully furnished room and kitchenette; all improvements; reasonable.

32D, 12 EAST (HOTEL STRATFORD), JUST EAST OF 5TH AV.—NEWLY DECORATED, FURNISHED OUTSIDE ROOMS AND SUITES, PRIVATE BATHS; SINGLE ROOMS, $15 UP WEEKLY; DOUBLE ROOMS, $20 UP WEEKLY; 2-ROOM SUITES, $30 UP WEEKLY; COMPLETE HOTEL SERVICE; RESTAURANT. CAL. 4700

35TH ST., 42 WEST (Hotel Gregorian)—Large room, bath, $21 week; 2 persons, $26.

36TH, EAST—Interior decorator's gorgeously furnished studio apartment, 2 immense rooms; also breakfast room; entire floor suitable most fastidious; sacrifice; $300. Phone Plaza 7305.

50TH, 3 WEST—Charming furnished apartment, 2 large rooms, bath, kitchenette, for June, July, August or longer; seen afternoons. Dunn.

50TH, 43 WEST—Two rooms, kitchenette, bath; immediately; $90. Compton.

52D ST., 58 WEST—2 rooms, bath, kitchenette; cheap. Smith.

55D, 37 EAST—Two rooms, kitchenette, bath, charmingly furnished; will rent for summer or longer term. Telephone Plaza 8062.

56TH, 24 WEST—Apartment with atmosphere, beautiful large room, private bath, kitchenette.

59TH (CORNER 5TH AV.)
(THE REGAL).—MODERN ELEVATOR APARTMENT HOUSE; NEWLY FURNISHED; MAID, VALET SERVICE; ONE ROOM AND BATH, $20 UP; 2 ROOMS, $30 UP; REFERENCES.

59TH, 30 EAST—2 rooms, bath; $90. See janitor, 23 to 8, top floor, rear.

The Times invites information from readers regarding misleading advertisements.

Apartments to Let—Furnished and Unfurnished

Rate 65c an agate line. Telephone Lackawanna 1000

To prevent insertion of undesirable advertisements, a careful censorship is maintained.

Apartments Furnished—Manhattan.

Apartments of Three, Four, Five Rooms.

304 WEST 58TH ST.,
Opposite Central Park.

Two rooms and bath, with kitchenette arrangements, furnished or unfurnished; reduced rents; high-class elevator apartments. Chas. R. Schliess, 15 West 624. Columbus 8900.

59TH (near Park)—3 front rooms with 5 windows, kitchenette, elegantly furnished; very reasonable; refined persons. Regent 0628.

59TH, 108 WEST—One room, 65x25, kitchenette; 3 windows on park; $100. Bryant 4170.

60TH, 147 EAST—2 rooms, bath, kitchenette, furnished; lease to October. See Supt. or call Lenox 4402.

68TH, 57 WEST—2 rooms, kitchenette, bath, beautifully furnished, complete housekeeping, $135.

68TH, 44 WEST—Rear basement, large; yard; rent kitchen, private bath; $85.

69TH ST., 246 WEST—1-2 rooms, kitchenette and bath; $85 to $75 a month; complete housekeeping; references.

70TH, 209 WEST—Two attractive light rooms, bath, kitchenette; large closets; reasonable.

71ST ST., 167 WEST.

An apartment hotel of distinction, catering to particular people; near Broadway, opposite Hotel Alamac; 2 well-furnished rooms and bath, with kitchenette, $22.50 up, or monthly $100 up. Susquehanna 4297.

71ST, 56 WEST—Handsomely furnished non-housekeeping; two rooms, bath; reduced rental; references.

72D, 42 WEST (Royalton Apartment H

Apartments Wanted.

Furnished.

MARRIED COUPLE desire small furnished apartment, west side; moderate rental. Apt. 5-B, W. 314 West 94th St. Riverside 0616.

FOR personal attention, quick results, list apartments with Otto Kaufmann, real estate service, 153 West 72d. Trafalgar 0241.

Unfurnished.

APARTMENT four rooms, maid's room, bath, kitchen; elevator or walk-up, between 56th and 65th Sts., East, by Oct. 1. B 4437 Times Annex.

GENTLEMAN wants sun room, bath kitchenette; state terms; reasonable. F 115 Times.

Moving, Trucking, Storage.

RATES, fireproof storage for fine packing, crating, shipping, moving, storing; household goods; reasonable. 14 West 68th. Endicott 4882.

NATIONAL STORAGE, 148 West 60th St.—Storage, van load, $5 per month; moving, packing, shipping, moderate. Schuyler 3892.

MOVE returns load way Boston, Washington, all points. Jefferson 8563, Pulaski 5810.

Furnished Rooms—East Side.

311TH ST. AND UNIVERSITY PLACE (1 block west of Broadway, east side of 9th ave.)—Rooms with running water, $12 per week single; $16 per week double; rooms with private bath, $17.50 per week single; $25 per week double; lower rates on lease; complete hotel service; very convenient neighborhood. Hotel Albert. Tel. Stuyvesant 4961.

116TH, 224 EAST—Large back parlor; others suitable men or couple; comfortable.

119TH, 137 EAST (Gramercy Park)—Lovely room overlooking park; bath; park privileges.

43D, 138 EAST (Apt. 9)—Attractive front room; bachelor's home; modern conveniences.

47TH ST.-MADISON AV. (Hotel Madison)—All outside rooms, private bath, $16-$17.50; one or two people, use of bath, $15-$14; restaurant; block to subways; daily, $1.50 up. Madison Square 1784.

49TH, 23 EAST (MARTHA WASHINGTON)—600 ROOMS, FIREPROOF; A WOMAN'S HOTEL; ROOMS WITH RUNNING WATER, $12 WEEKLY FOR ONE, $17.50 FOR TWO; WITH BATH, $21 WEEKLY FOR ONE, $24.50 FOR TWO.

50TH ST. (Lexington Av., Hotel Rutledge)—Newly decorated; excellent service; room, private bath, $16 up weekly; also room, use of bath, $11 up weekly; room with board, $26 up weekly. Ashland 9066.

50TH, 29 EAST—Equivalent one-room accommodations; apartment, privacy. Kochler, Caledonia 4066.

52D, 11 EAST (HOTEL STRATFORD, JUST EAST OF 5TH AV.)—NEWLY DECORATED, FURNISHED OUTSIDE ROOMS AND SUITES; COMPLETE HOTEL SERVICE, RESTAURANT; WEEKLY RATES, SINGLE ROOMS, $15 UP, DOUBLE ROOMS, $20 UP; TWO-ROOM SUITES, $30 UP; ALL WITH PRIVATE BATH. PLAZA 4700.

52D, 136 EAST—Attractive, homelike double sitting-bedroom, kitchenette; elevator; reference. Poole.

54TH, 138 EAST — Pleasant single outside room, $10; elevator apartment; references. Mansfield.

55TH ST., 17 EAST—Double and single room; running water; references.

55TH, 164 EAST—Large room, private bath, 1-2 people. Lexington 5380.

56TH, 29 EAST.

Unusually attractive room, owner's home; references.

57TH ST., 21 EAST.
(Near Madison Av.)

Attractively furnished single rooms with running water, convenient to bath and shower; full hotel service.
HOTEL NEW WESTON.
Telephone Plaza 0590.

57TH, 455 EAST (Sutton Place)—Large room, bath, steam; smaller. Plaza 9142.

58TH ST., 36 EAST—SMALL, ATTRACTIVE ROOMS; REASONABLE.

58TH, 41 EAST—Large room, private bath; all conveniences; 1 or 2.

58TH, 44 EAST—Comfortable room, kitchenette, private bath, all conveniences, telephone.

58TH, 124 EAST—Well furnished rooms, all improvements; reasonable; references; ground floor.

59TH ST., at Madison Av., Hotel Ashton)—Newly decorated furnished room, with tiled bathing bath, $10 weekly up; rooms with private bath, $12 weekly up; 3 and 5 room suites, $21 to $45 weekly; buses, surface cars, subways; full hotel service; restaurant, Lenox 0272.

LEONORI HOTEL, 634 St.-Madison—Single rooms for men, running water, shower; $3 day; $18 a month.

LEXINGTON AV., 515—Bright, newly decorated rooms; all conveniences; moderate. 2d west.

LEXINGTON AV., 544 (corner 40th St.)—Attractive double, single rooms; reasonable; references.

LEXINGTON AV., 578 (41st)—Two-room suite; all conveniences; housekeeping. Lund, Ashland 4510.

LEXINGTON AV., 242—Large, clean, well-kept room; hot water; summer prices.

MADISON AV., 161,
BETWEEN 32D-33D STS.

Attractive single rooms from $13 weekly; double rooms from $15 weekly; beautiful parlor, bedroom and bath suite from $28 weekly; complete and efficient hotel service.
HOTEL WARRINGTON, CALEDONIA 2620.

"ALLERTON HOUSE."

Club residence for men, conveniently located, affording every comfort, with surroundings and service of the better class hotel; lounge, library, squash courts and handball courts; rate $9 to $20 a week; transients, $2.50-$3 a day; for approved residents only.
30 East 65th St. 243 East 34th St.
22 East 38th St. 302 West 22d St.
New York. Chicago. Cleveland.

Furnished Rooms—West Side.

7TH AV., 587TH ST. (Subway at door.)—SINGLE ROOM WITH RUNNING WATER, $44 per week; with private bath, $31.

HOTEL WELLINGTON.
Circle 1006.

7TH, 33 WEST—Small room; running water, electricity; nice, quiet and sunny.

7TH, 115 WEST—Large room; running water; business men; references.

7TH, 51 WEST—Charming room, bath, kitchenette, $17; double room, running water, $17 attractive; to quiet, artistic people.

7TH, 317 WEST—Two beautifully furnished large rooms, adjoining bathroom; excellent house.

8TH, 233 WEST—Desirable furnished rooms; reasonable. Pennsylvania 6787.

8TH ST., 410 WEST—Single, $9 to $15; double, $14 to $18; special monthly rates. Lackawanna 8200.

9TH St., 42 WEST (Hotel Gregorian)—Large room, bath, $21 week; 2 persons, $25.

9TH ST., 108 WEST (RALEIGH HALL)—A RESIDENCE FOR MEN.

Attractively furnished rooms, with or without private bath or shower; club advantages and accommodations with hotel service.
$2-$3 DAILY; $10-$18 WEEKLY.

9TH, 30 WEST—One large studio, furnished, bath; redecorated yesterday; $100 month.

10TH (6th Av.)—Escape gasses; modern roof apartment; sleeping porches. Circle 6286.

10TH (near 5th Av.)—Large room, private bath, for gentleman; private residence; reduced rent right party. Circle 0268.

10TH (near 9th)—Unusually attractive room; comfortably furnished home; references. Plaza 1942.

10TH, WEST (near 8th)—Single room, private bath; $11.50. Phone Plaza 0108.

11TH, 21 WEST—(adjoining N. Y. Athletic Club)—Eighth floor. Garrett.

11TH ST., 10 WEST (Hotel Pasadena, corner Broadway)—Newly decorated, beautifully furnished rooms and bath, $18-$18 weekly; water, restaurant telephone and maid service; daily, $2.50 up. Columbus 7187.

11TH, 231 WEST—Small room with showers; charmingly furnished. Circle 6736.

11TH, 133 WEST—Beautifully furnished large room and bath; highly appointed house.

11TH, 15 WEST—Newly furnished and renovated large, small rooms, with running water; also small housekeeping suites. Mather.

11TH, 17 WEST—One large room for two persons, all conveniences; one single.

12TH, (1,025 Broadway, Apt. 52)—Private family; large front room, immediate, only furnished; high-class elevator apartment; fine surroundings; business gentleman. Susquehanna 9806.

12TH, (Broadway)—Attractively furnished front room, immediate; exceptional surroundings; elevator apartment; $10. Stanover 1423 (Susquehanna 1979 after 4:30).

12TH, 23 WEST—Attractive double, private bath, plenty hot water; also single, quiet room near bath; gentlemen; reasonable.

12TH, 49 WEST—Large front room, handsomely furnished; steam heat, bath; suitable couple.

12TH, 58 WEST—Large room with bath; medium sized room, opposite bath.

12TH, 136 WEST—Select house, attractively furnished rooms, private baths; $14-$16.

12TH, 140 WEST—Scrupulously clean, comfortable room, private bath, phone, beds, electricity, steam; refined American home; references.

12TH, 39 WEST—Comfortable furnished room, suitable for one; front basement; for gentleman or unfurnished.

12TH, 341 WEST—Handsomely furnished large room, kitchenette, bath, piano; private hall.

13TH, 17 WEST (apartment hotel)—Newly decorated 1-2 rooms, bath, $18 up; full hotel service. Susquehanna 9760.

13TH, 332 WEST—Beautiful double room, newly furnished; good home; references.

Furnished Rooms—West Side.

72D ST. AND BROADWAY—Room with hot and cold running water; $17.50 per week; complete hotel service. Hotel St. Andrew. Phone Endicott 4000.

72D, 233 WEST—Attractively furnished, sunny front room; $12.

73D, 260 WEST—Beautifully furnished large room, bath, kitchenette, sun-porch, southern exposure, private; reasonable. Endicott 7646. Manning.

73D, 55 WEST—Sunny front room, suitable two; every convenience; clean, quiet.

74TH, 236 WEST—Desirable large room, suitable one or two gentlemen; reasonable.

75TH, 236 WEST—Gentleman; attractively furnished, front, bath; $14. Phone Susquehanna 2006.

76TH, 112 WEST—Large rooms, bath, toilet, kitchen, $65 up; single, $9.

76TH, 116 WEST—With bath, suitable 1-2 gentlemen; single, Summer rates.

76TH, 169 WEST—Studio, grand piano; all modern conveniences; single. Susquehanna 10259.

76TH, 321 WEST—Beautifully furnished large room, all improvements, twin beds; others.

76TH, 247 WEST—Lady will share 2-room kitchenette apartment with refined business girl. Van Sant.

76TH—Double room, private bath; $35; select apartment; only roomer. Trafalgar 5879.

76TH, 250 WEST—Double room; one flight; adjoining bath; continuous hot water.

76TH, 178 WEST—One-two rooms and bath; new furniture, just completed.

76TH, 21 WEST—Beautifully furnished 2-room suite; private entrance; reasonable. Bocock.

94TH, 64 WEST—Desirable, comfortable large room, with kitchenette and bath; refined private house; references.

95TH, 17 WEST—Beautiful double front room, bath, kitchenette; low rent; service.

96TH, 231 WEST—Handsome room, facing Broadway; private bath, elevator; $10. Richmond.

97TH, 1 WEST (corner Park)—Elegantly furnished front rooms; complete hotel service; running water, elevator; $8 up weekly.

97TH, WEST—Charming room, newly decorated; private family; gentleman; $7. Academy 9176.

97TH, 316 WEST (Riverside)—Double room, $7; front room, twin beds, $9.

97TH, 200 WEST—Single room; running water. Phone Riverside 7298, Apt. 4E.

97TH, 316 WEST (Riverside)—Single room, near bath; business person; $8. 3A.

97TH, 316 WEST (Riverside)—Double, single; running water, $9; others outside. Cloud.

97TH, 311 WEST—Beautiful, large room, bath; lovely home; elevator; $10. Gagnes.

98TH ST., 255 WEST (Apt. 10)—Elegant large room and bath; single gentleman; no other lodgers; subway convenient.

98TH, 254 WEST—Beautiful, comfortable room; southern exposure; breakfast optional. Apt. 12.

101ST, 216 WEST—Large combination bedroom, living room; suitable 3; refined surroundings.

104TH, 150 WEST—Attractive outside room overlooking garden; immaculate; every convenience; luxurious environment; references. Academy 3420, Apt. 3S.

106TH (936 West End)—Delightful large room, facing Broadway; running water. (6E).

107TH, 230 WEST—Small, light room, adjoining bath, $7; gentleman. Johnson.

107TH, 230 WEST (Apt. 55)—Large single room, private bath, $15; references.

108TH, 329 WEST—VERY LUXURIOUSLY FURNISHED LARGE FRONT ROOM, PRIVATE BATH; REGULAR KITCHEN; PIANO; WEEKLY; REASONABLE.

108TH, 329 WEST—LUXURIOUSLY FURNISHED LARGE FRONT ROOM, PRIVATE TILED BATH, KITCHENETTE.

109TH, 256 WEST (corner Broadway)—Comfortable room, $7; also double front. Bywater.

109TH, 600 WEST (Apt. 53)—Front, large room, bath; small family; gentleman.

109TH, 541 WEST—Sunny front room, $8; smaller, $5; elevator; subway. Apt. 6A.

110TH, 701 WEST (Broadway)—Sunny; one or two; kitchen privileges. Apt. 65.

FORT WASHINGTON AV., 590—Modern single room, opposite subway. Washington Heights 7462.

GREENWICH VILLAGE — Large room, shower, kitchenette, electricity; $45 monthly. Phone Chelsea 5508.

GREENWICH VILLAGE, 148 Waverly Place —Gentleman, single $7. Phone Spring 2098.

RIVERSIDE DRIVE, 523—Roommate wanted; young man, distinctive surroundings can share with college man large room, lavatory, twin beds; $6. Thompson. (125th St. subway.)

RIVERSIDE DRIVE, 803—Single room, private bath, $9; permanent; gentleman of refinement appreciating cleanliness. Apt. 5A (125th St. subway).

RIVERSIDE DRIVE—Beautiful room, 2 windows facing river; 2 gentlemen. Morningside 4234.

RIVERSIDE DRIVE (96th)—Single, double, with twin beds, running water. Riverside 8096.

RIVERSIDE DRIVE (near 119th)—Beautiful large front room, well furnished. Yellowstone 9640.

RIVERSIDE DRIVE, 394—Attractive single, double rooms; elevator, steam; exclusive house; reasonable.

RIVERSIDE DRIVE (97th)—Large nicely furnished business people; suitable 1-2; (2E). Phone 284 Times.

WEST END AV., 247 (76th)—Comfortably furnished single, adjoining bathroom (overlooking Palisades); double, private bathroom, kitchen; delightful Summer location.

WEST END, 572 (161d)—Attractively furnished doubles; twin beds, kitchenette, cleanliness; reasonable.

BEAUTIFUL double rooms, single; business couple; modern; elevator; near bath. Schuyler 6874.

LARGE, sunny rooms, exceptionally furnished; Summer rate. 255 Central Park West. Weeks.

Furnished Rooms—Brooklyn.

EASTERN PARKWAY—Beautifully furnished room in ultra-modern apartment; 1 block Interborough subway; 20 minutes from Wall St.; Christian family; $13. Nevins 0945, Rice.

Furnished Rooms—Long Island.

MINEOLA—Light, clean, airy room, opposite station, breakfast; $10; business woman; small private family. Gruber, 87 Mineola Boulevard.

Unfurnished Rooms.

WEST END AV., 348 (76th)—Small, sunny, quiet rear room, kitchenette, adjoining bath; 2 flights; immediate possession; references.

Rooms Wanted.

Furnished.

GENTLEMAN wished May 1 attractive room in apartment with strictly private family; location on west side between 80th and 90th Sts.; state weekly rental, location and other particulars. F 119 Times.

BUSINESS WOMAN desires private, sunny, outside sitting-bedroom, kitchenette, running water; reasonable; convenient west side of "L." Upper 110th; state rate, particulars. F 94 Times.

GENTLEMAN desires room and bath with refined private family, 72d-90th Sts., west side; rent about $60; please write particulars. F 101 Times.

GENTLEMAN, refined, wishes room in modern apartment; congenial atmosphere; no other roomers. Particulars, 2D, 167 East 47th.

JAPANESE gentleman desires room with private family. Write particulars, M. H., care of Mitsui, 65 Broadway.

YOUNG MAN wishes independent room; share bachelor; state rent. D 532 Times.

Boarders Wanted—West Side.

5TH AV. (53D)—APARTMENTS; PRIVATE BATH; ELEVATOR; HOTEL SERVICE; EXCELLENT CUISINE. CIRCLE 1235.

58TH—61, ELEVATOR.
MADISON ARMS

76TH, 57 WEST—High up, overlooking Central Park; spacious, sunny double rooms; different; unusually attractive home; references. Warren.

77TH, 26 WEST—Desirable rooms; table guests; references. Edwards.

76TH, 21 WEST (near Central Park)—Double front room, southern exposure; elevator; large living room for guests; dining rooms on first floor; southern cooking; Christian household. Mrs. Ellen. Endicott 4024.

76TH, 164 WEST (Lyon Mansion)—Rooms, private bath; hotel service; excellent cuisine.

76TH, 281 WEST—Beautiful single; running water; adjoining bath; French cuisine; references.

76TH, 151 WEST—Large rooms, adjoining bath; table guests; reference.

87TH, 201 WEST (The Kennedy)—Very desirable double and single rooms; private phones; elevator; unusual refined home.

152D, 502 WEST—Accommodations suitable one-two; private American family; board optional.

RIVERSIDE DRIVE, 333 (104th)—Attractive rooms; private baths; excellent meals; elevator; references.

WEST END AV., 600 (79th)—Attractive front room, bath; home cooking; reasonable. Robinson.

Board Wanted.

REFINED Christian lady, with 7-months-old baby, desires to board with family, including careful care of baby while she is at business. B 180 Times.

BUSINESS woman, with walking child, desires room, board, private family; no other children. Box 1109, 363 Columbus Av.

Country Board—Long Island.

BABY boarded, individual attention, quiet; good air; references, $60 monthly. 23415 Times Annex.

Country Board—Westchester.

UNUSUAL high-class accommodation in delightful and beautiful home for couple or family; best home cooking; thirty minutes commuting. Fieldstone, Dobbs Ferry. Phone 497.

Country Board—New York State.

ROSEMARY FARMS,
Monticello, N. Y. Ideal mountain resort for rest or recreation. All improvements. Private baths. Own dairy. Booklet. Reasonable rates. Adelaide Ackland.

Country Board—New Jersey.

MONTCLAIR, N. J.—Exceptional opportunity for commuters desiring suburban accommodations with city conveniences; buses direct to New York; references required. 9 Sunset Av.

Situations Wanted—Female.

ASSISTANT, addressing, filing; 18; bright; good writer; Manhattan School. Dyckman 0008.

BEAUTY CULTURIST, specializing facials, scalp, manicuring, whose employment. D 857 Times.

BOOKKEEPER, thoroughly experienced, credit checking, take complete charge of office, correspondence, executive ability. Box 324, 228 West 42d.

BOOKKEEPER-TYPIST, thoroughly experienced accounts receivable, payable, ledgers; several years with large concern; excellent reference. F 139 Times.

BOOKKEEPER, secretary, stenographer, five years' experience, complete charge; $50-$60. Miss Gray, 1543 65th St., Brooklyn. Bensonhurst 5826.

BOOKKEEPER, typist, office manager; 7 years' experience, full charge, trial balance, correspondence, statements, &c.; $55. F 160 Times.

BOOKKEEPER-TYPIST, 4 years' experience; neat, accurate, good memory; excellent reference. Miss Smith, 1,616 Union Av. Potter 9026.

BOOKKEEPER, 8 years' experience, double entry, full charge, knowledge controlling accounts, trial balance, general ledger. W 279 Times.

BOOKKEEPER-STENOGRAPHER, 6 years' experience; conscientious and reliable; capable of handling detail work; $35. F 56 Times.

Situations Wanted—Female.

BOOKKEEPER EXECUTIVE, 15 years' experience large manufacturing concern; complete charge office, credits, collections, correspondence, desires responsible position. D 892 Times.

BOOKKEEPER, expert; capable handling most complicated books; can audit, render financial statements, sheet; credits, &c.; personal interview will convince you of my ability; salary $60. Box 287, 228 West 42d.

BOOKKEEPER, double entry, controls, trial balance, complete charge office correspondence; accurate, reliable, trustworthy; references. F 140 Times.

BOOKKEEPER, accountant, stenographer, assume full charge books, correspondence; 20 years' manufacturing experience; highest credentials. F 837 Times Downtown.

BOOKKEEPER-ACCOUNTANT, six years' experience; take full charge, trial balances, controls, profit and loss statements; $40. Sterling 2003.

BOOKKEEPER'S ASSISTANT, typist; 3 years' experience; references; $30. F 958 Times Downtown.

BOOKKEEPER, six years' experience; controls, trial balance; salary $50. Goldberg, Berkshire 9446.

BOOKKEEPER-SECRETARY, 10 years' experience; college education; complete charge. F 109 Times.

BOOKKEEPER, double entry, thoroughly experienced, efficient, responsible, complete charge. F 145 Times.

BOOKKEEPER and typist, correspondent, experienced; assume complete charge; reference. M 299 Times.

BOOKKEEPER, stenographer, executive, 4 years' experience, thoroughly competent; highest references. Pennsylvania 0471.

BOOKKEEPER, several years, thoroughly experienced, capable, desires responsible position. Louisiana 4161.

BOOKKEEPER an stenographer, 6 months' experience; reference; $15. F 646 Times Downtown.

BOOKKEEPER-TYPIST, general office worker; experienced, capable; $30. Doris, Melrose 1068.

BOOKKEEPER'S ASSISTANT, accounts payable; high school graduate; typing, experienced; $30. Kilpatrick 6562.

BOOKKEEPER, eight years' experience, trial balance, controlling accounts; full charge; best references. F 114 Times.

BOOKKEEPER, general charge of office; 7 years' experience; also auction experience. Phone Louisiana 4161.

BOOKKEEPER-STENOGRAPHER, thoroughly experienced; capable; complete charge office; best references. Raymond 8206.

BOOKKEEPER-TYPIST, experienced, full charge office detail; high school graduate. Raymond 6862.

BOOKKEEPER - STENOGRAPHER, competent; five years' experience; references. F 640 Times Downtown.

BOOKKEEPER, 8 years' experience, thoroughly reliable; resourceful; excellent references. D 562 Times.

BOOKKEEPER, stenographer, office manager, 8 years, balances, credits; exceptional references. Intervale 0763.

BOOKKEEPER, expert; thoroughly experienced; complete charge; stenographer; $30. F 639 Times Downtown.

BOOKKEEPER, stenographer, secretary, correspondent, experience; pleasing personality. Paulette, 126 East 115th.

BOOKKEEPER, thoroughly experienced handling accounts receivable and payable accounts; best references. F 75 Times.

BOOKKEEPER-typist, stenographer, typist, experienced in radio and electrical line; competent, initiative. D 896 Times.

CORRESPONDENT, experienced, full charge small office; understands bookkeeping; expert stenographer. Louisiana 4385.

DEMONSTRATOR, experienced, would like position to travel. M 260 Times.

DENTIST'S ASSISTANT, lady, Protestant, 22, seeks position. Phone Jerome 2870 after 1.

HOUSEKEEPER, middle aged widow, Christian, will take care of home during owner's absence; highest references. Z 3435 Times Annex.

NURSE-SECRETARY wishes position doctor's office; knowledge shorthand, typewriting; capable assuming full responsibility; conscientious worker. J 252 Times.

OFFICE ASSISTANT, KNOWLEDGE TYPING, FILING AND SWITCHBOARD. KLEIN, 1,069 MOHEGAN AV., BRONX.

SECRETARY-STENOGRAPHER, 25, refined, thoroughly experienced, capable every respect, energetic, dependable, adaptable almost any line; $30-$35; phone Sunset 8379, 9 P.M. Times Downtown.

SECRETARY-STENOGRAPHER, thoroughly experienced commercial field, seeks position where ability and initiative will be appreciated; salary $30-$35. Jerome 0427 or F 140 Times Downtown.

SECRETARY, stenographer, capable handling office details, possess initiative and refinement; 100 per cent. references. F 940 Times Downtown.

SECRETARY, stenographer, bookkeeper, six years' experience, through knowledge, real estate and finance; reliable, competent, quick worker. F 925 Times Downtown.

SECRETARY - STENOGRAPHER, experienced; competent assistant for busy executive; salary, initiative; $30; references. O 606 Times Downtown.

HOUSEHOLD SITUATIONS WANTED

40 cents per agate line. Telephone LAckawanna 1000.

Special attention given to Household Situations Wanted advertisements at subway kiosk office of The New York Times, Times Building.

Female.

CHAMBERMAID - WAITRESS, experienced; references. Call Riverside 2908.

CLEANER, young woman, competent, by hour; no washing. Clarke, Edgecombe 7104.

COMPANION or companion housekeeper to lady, experienced nurse, desires resident position refined home; similar position required; executive ability, light assistance accepted. D 590 Times.

COMPANION-NURSE to lady, direct motherless American home or governess to one or two children over 4 years, by cultured, educated, experienced, possessing superior credentials. Academy 3855.

COMPANION to lady or care semi-invalid lady; refined, capable woman; good sewer; references, city or country. Harlem 8787.

COOK wishes position, will take general work with another family; 2 in family; 2 in family; best side apartment. Y. K., 149 East 81st, care of McDonnell. Letters only.

COOK, Danish, wishes position, private family; best references. Sorensen, 230 East 60th.

COOK, colored; first class reference. Gertrude Jackson. Tel. 8642 Bradhurst.

COOK, very good, French woman; excellent references; part time. F 121 Times.

COOK, general, plain; no washing. J. Sous, 328 East 28th.

HOUSEKEEPER, Pennsylvania German lady, middle-aged, intelligent, accommodating, manager, thorough in all household duties; excellent cooking; reference; elderly couple. Marie Mueller, 435 West 44th St. Tel. Longacre 7326.

HOUSEKEEPER, managing secretary, 25 years' experience large households; organizer, tactful; age 40; highest recommendations. F 268 Times.

DRESSMAKER, designer, expert fitter, high-class; afternoon, evening gowns, coats and suits; remodeling; out or home. Schuyler 4020.

DRESSMAKER, artistic designer, expert fitter; remodelling, finishing; moderate. Miss Armitage, Morningside 2023.

DRESSMAKER, absolutely competent remodeling, theatricals; recommendations; out, $7. Miss Fairman, Clarkson 1260.

DRESSMAKER, designer, formerly with Lord & Taylor house, out; alterations. Kathryn, Endicott 0461.

DRESSMAKER, French, work guaranteed, also alterations. Call Monument 3019.

DRESSMAKER, first-class fitter, cut daily; quick; coats and dresses. Lenox 6138.

DRESSMAKER, colored, mending, visiting ladies' maid; hour or day. Audubon 7092.

GIRL, colored, wishes position; general housework; country. 164 West 146th St. Edgecomb 6860.

GIRL, colored, wishes housework, country; references. Wadsworth 8730.

GOVERNESS, visiting, to give French and elementary instruction; write Lock Gottadere, 218 East 81st St., West York. D 508 Times.

GOVERNESS, German, speaks English, desires position with good family; one or two children preferably; salary $40. Atlantic 2867.

HOUSEKEEPER, German, excellent cook, exceptionally clean, trustworthy, wishes position, adult family, 1-2; take entire charge of city apartment; also plain laundry; best references. A., 709 Amsterdam Av., stationery store.

HOUSEWORK, part time, 3 mornings; $6.50; 5 years' reference. Morningside 2044. Dale.

HOUSEWORK—Neat colored girl wishes part time, mornings; good references. Audubon 9734.

HOUSEWORK, girl, colored, part time; references. Morningside 3484. Call after 5 o'clock.

HOUSEWORK, colored, part time mornings; also couple at home evenings. Morningside 2276.

HOUSEWORK, colored girl experienced, by part or whole time. Call Audubon 4913. Davis.

HOUSEWORKER, colored, part time; mornings, afternoons, whole; trustworthy, active. Dorothy, Bradhurst 0846.

HOUSEWORKER, no washing; neat colored girl; go away for Summer. Bradhurst 8448.

HOUSEWORKER, part time, day's work; good reference; experienced, colored. Edgecombe 7126.

HOUSEWORK, colored girl, part time. Telephone Morningside 2181.

Female.

HOUSEWORKER, colored, wishes afternoon, part time. Call afternoons, Harlem 3718, Apt. 4E.

HOUSEWORKER, Spanish, experienced, sleep out; American family. Write 364 West 120th St.

HOUSEWORK, colored woman, part or whole time. Costello, Edgecombe 9622.

HOUSEWORK, light-colored, part time mornings. Phone Morningside 5497. Wells.

HOUSEWORKER, Irish, wishes position with family; $75. Trafalgar 6421.

HOUSEWORKER, experienced, good cook; no Sunday work. Phone Bradhurst 5778.

HOUSEWORKER, girl, part time, afternoons. Call after 5 P.M. Audubon 9187W.

LADY would stay nights, lady, child, assist duties. Box 848, 1,365 Broadway.

LAUNDRESS, experienced all branches laundry work, including finest French pleating, desires to cater to particular families; sanitary methods, open drying; call, deliver; reasonable; references; inspection invited; arrangements weekly washings. Mrs. Moria, 147 East 60th. Regent 4567.

LAUNDRESS (German-American), private home; experienced all branches including fine French pleating; expert on table and bed linen, custom shirts; open-air drying; references, reasonable; call and deliver anywhere. Mrs. Surbiton, 137 East 55d. Plaza 0093.

LAUNDRESS—Expert, sunny drying, neat mending; catering to high-class families for many years; best references. Circle 1838. 9 West 81st St., basement.

LAUNDERING TO THE LETTER. Carefully washed, ironed; delivered perfect condition; reasonable; open-air drying. Endicott 1997.

LAUNDRESS—Wants family washing, fine silks, table linens; French pleating a specialty; references. 205 East 60th. Regent 8402.

MAID—Part time for my reliable colored maid; long in my employ; highest references; mornings preferred. Phone Caledonia 1564.

MAID, colored, willing and obliging, for lady in hotel; references, Audubon 9048.

MAID, English, wishes position, any capacity; good reference. B 241 Times.

MATRON, assistant for house mother in school; institution experience. S 259 Times.

MOTHER'S HELPER, day work; speaks several languages. Top floor, 109 East 55th St. Plaza 9702.

NURSE, English, capable, experienced; best personal references; will take entire charge of 1 or 2 children, 2 to 7 years; city or suburbs; salary $60; references first day. F 91 Times.

NURSE—Mount Sinai graduate; would care for invalid or child in her private country home. R. E. Pease, 135 East 46th St., N. Y. City.

NURSE, refined, settled, is baby; Christian family, apartment. Laura, 156 Edgar St., Weehawken, N. J. Union 3612W.

NURSE, undergraduate, invalid lady or infant; also traveling; best references. Plaza 9205.

NURSE, young, wishes position, children. Werby, care Nitti, 131 East 30th.

NURSE, experienced, reliable, wants position care baby; city reference. 319 West 139th.

NURSERY GOVERNESS, 45, North German, kindergarten experience, beauty culture, sewing, wishes position to two children; wages $90-$100; country preferred; letters only. M. F., 108 East 59th.

NURSERY GOVERNESS, competent, German, with first-class city references, for one, or two children over 2 years. Write to Frances Goerke, 1,104 Lexington Av.

NURSE, trained, German, highly recommended, retiring, wishes permanent position. Address N., 204 Washington Av.

NURSE, Swedish, baby 7 months up; 2 years' experience; city references; $25 week. Sykonel Monument 6937.

NURSE for invalid lady; good references. Write A. F., 260 36 Av.

NURSE, practical Jewish widow, care for sick, convalescent lady. Windsor 6952.

STENOGRAPHER, beginner, 2 years; good English education, thoroughly trained in office duties; pleasant personality, willing worker; salary $18. Miss J., 36 West 125th St. Harlem 6818.

WAITRESS, colored, tea room; references. Audubon 8417.

WOMAN, cultured, services exchange for room; Manhattan; particulars. Intown M 262 Times.

Situations Wanted—Female.

SECRETARY - STENOGRAPHER, college training, background of 7 years' diversified experience, including correspondence, publishing, capable correspondent desires connection where initiative and responsibility are essential; salary $35. N 445 Times.

SECRETARY, expert stenographer, 10 years' experience technical legal, commercial; desires responsible position; executive ability. F 850 Times Downtown.

SECRETARY-STENOGRAPHER, expert, accurate, dependable, pleasing personality, 8 years' experience. Miss Mathias, Atwater 3044.

SECRETARY-BOOKKEEPER—Real estate, banking experience, good references, desires to locate. V 955 Times Downtown.

SECRETARY-STENOGRAPHER, thoroughly experienced; executive ability, desires responsible position, initiative. Fairbank 1150.

SECRETARY-STENOGRAPHER, Christian, 7 years' experience; intelligent; $35. D 898 Times.

SECRETARY, efficient stenographer, Christian, pleasing personality, initiative, personality; $35-$40. 274 Times.

SECRETARY, stenographer, bookkeeper, experienced, college trained, capable. Kraft, 620 West 180th St.

SECRETARY, efficient, experienced handling details, excellent business knack, 25 years old, 6 years' experience; $35. F 126 Times.

STENOGRAPHER-SECRETARY, 8 years; thoroughly experienced; capable, conscientious; best references. B 1161 Times Harlem.

STENOGRAPHER - BOOKKEEPER, competent, full charge, experienced building construction, real estate, thorough knowledge all details. B 177 Times.

STENOGRAPHER, 7 years' experience, commercial, real estate; high school graduate; capable, refined. Lackawanna 4966 or F 105 Times.

STENOGRAPHER, temporary or permanent; capable of handling special jobs. D 374 Times.

STENOGRAPHER, assistant bookkeeper, 3 years' experience; $23 start; excellent references. Wisconsin 1617.

STENOGRAPHER-TYPIST, to do work at home. Call Schuyler 8148 between 9 and 11 or 6 and 8 P.M.

STENOGRAPHER - BOOKKEEPER, refined, unusually ambitious, some experience; $18. University 6800.

STENOGRAPHER, general office worker, thoroughly experienced; excellent references. W 675 Times Downtown.

STENOGRAPHER, energetic, alert, careful, reliable. Frances Hall, Murray Hill 7510, 245 Madison Av., Collegiate Institute.

STENOGRAPHER-SECRETARY, thoroughly competent, capable taking charge; selling ability; $35. Intervale 1388.

STENOGRAPHER - BOOKKEEPER, willing worker; will start low. Box 24, 761 Broadway, Brooklyn.

STENOGRAPHER, thoroughly experienced, capable, desires permanent position; $50. F 648 Times Downtown.

STENOGRAPHER, thoroughly experienced, work by the hour, day; $1 hour. Vanderbilt 2935.

STENOGRAPHER, six years' experience; high school education; bookkeeping; references. F 105 Times.

STENOGRAPHER, Spanish, English; thoroughly competent; A1 references. F 947 Times Downtown.

STENOGRAPHER-BOOKKEEPER. Experienced; excellent references; salary, $30. Mott Haven 9260. A. Brass.

STENOGRAPHER-SECRETARY, knowledge bookkeeping; broad experience, excellent education; reliable; $30. A 1257 Times Bronx.

STENOGRAPHER requires responsible position, 8 years' experience, Lee, Dayton 2859.

STENOGRAPHER—Young lady wishes position mornings. B 291 Times.

TYPIST, clerical experience 2 years. Ida Kaplan, 326 Grafton, Brooklyn, Louisiana 8289.

TYPIST, knowledge stenography, bookkeeping, middle aged woman; $12. 67 Times 165 Broadway.

TYPIST-STENOGRAPHER, 4 years' experience, general office routine. Miss Finkel, Vanderbilt 8961.

TYPIST and —dictaphone operator; $25. Louisiana 5178. D 999 Times.

WOMAN desires position; real estate office; opportunity learning business. F 134 Times.

YOUNG LADY, refined, well educated, attractive personality, desires position in high-class book shop; references. F 151 Times.

YOUNG LADY, typist and clerical worker; 2 years' experience; neat appearance, willing worker; salary $30. Miss Finkelstein, Sheepshead 1462.

YOUNG LADY, refined executive ability; thorough knowledge of reception, switchboard, files; highest references. F 122 Times.

YOUNG LADY, clerk and stenographer, large Summer resort hotel. D 515 Times.

YOUNG WOMAN, competent stenographer, commercial, law; experienced; best references. F 117 Times.

TEA ROOM—Who is willing to give 2 young ladies the chance to learn the business, starting at the bottom? No experience, but hard workers. F 128 Times.

HOUSEHOLD SITUATIONS WANTED

40 cents per agate line. Telephone LAckawanna 1000.

Special attention given to Household Situations Wanted advertisements at subway kiosk office of The New York Times, Times Building.

Female.

HOUSEWORKER, colored, wishes afternoon, part time. Call afternoons, Harlem 3718, Apt. 4E.

HOUSEWORKER, Spanish, experienced, sleep out; American family. Write 364 West 120th St.

HOUSEWORK, colored woman, part or whole time. Costello, Edgecombe 9622.

HOUSEWORK, light-colored, part time mornings. Phone Morningside 5497. Wells.

HOUSEWORKER, Irish, wishes position with family; $75. Trafalgar 6421.

HOUSEWORKER, experienced, good cook; no Sunday work. Phone Bradhurst 5778.

HOUSEWORKER, girl, part time, afternoons. Call after 5 P.M. Audubon 9187W.

LADY would stay nights, lady, child, assist duties. Box 848, 1,365 Broadway.

LAUNDRESS, experienced all branches laundry work, including finest French pleating, wishes to cater to particular families; sanitary methods, open drying; call, deliver; reasonable; references; inspection invited; arrangements weekly washings. Mrs. Moria, 147 East 60th. Regent 4567.

LAUNDRESS (German-American), private home; experienced all branches including fine French pleating; expert on table and bed linen, custom shirts; open-air drying; references, reasonable; call and deliver anywhere. Mrs. Surbiton, 137 East 55d. Plaza 0093.

LAUNDRESS—Expert, sunny drying, neat mending; catering to high-class families for many years; best references. Circle 1838. 9 West 81st St., basement.

LAUNDERING TO THE LETTER. Carefully washed, ironed; delivered perfect condition; reasonable; open-air drying. Endicott 1997.

LAUNDRESS—Wants family washing, fine silks, table linens; French pleating a specialty; references. 205 East 60th. Regent 8402.

MAID—Part time for my reli

Situations Wanted—Male.

YOUNG MAN, capable, 22, energetic, excellent appearance, extensive experience, seeks real estate connection. M 396 Times.

ARE YOU SEEKING A
YOUNG MAN,
26 YEARS OLD, HONEST, CAPABLE, WHO, WITH SOME TRAINING, WILL BECOME A VALUABLE ASSET IN ANY BUSINESS. B 145 TIMES.

GERMAN-AMERICAN, 33, highest references, general business and factory experience, desires connection with reliable concern where there is chance for a future; willing to start from the bottom; salary secondary; no real estate, insurance or canvassing. 174 N. Y. Times Brooklyn Branch.

YOUNG COLLEGE GRADUATE, with Harvard Business School training and successful experience, seeks bottom of the ladder position with progressive employer. M 272 Times.

A PROGRESSIVE MAN,
Capable salesman with good record, a man with ideas who will be valuable in many ways; age 30. Kandel, 100 Northern Av., New York.

Help Wanted—Female.

ART STENCILERS on greeting cards, experienced; steady work. 6 East 39th, 12th floor.

BEAUTY OPERATORS, some experience essential, for scalp treatments only. Room 605, 1,440 Broadway, at 40th.

BOOKKEEPER, retail hat and clothing stores; must be experienced bookkeeper, stenographer and typist, one who has had experience in paying bills, writing checks and drawing trial balances; must be refined, settled business woman; good salary, steady position; hours 8:15 A. M. to 5 P. M., including Saturday. S 248 Times.

BOOKKEEPER—Young lady, with some experience on Burroughs bookkeeping machine for assistant bookkeeper's position with high-class textile manufacturers; must come well recommended; in reply give full details as to experience, religion and salary desired. T 236 Times.

BOOKKEEPER wanted, thoroughly experienced; must be capable of taking entire charge of busy office; knowledge of typewriting and stenography essential; ability to read Yiddish preferred, but not absolutely essential; closed Saturday; good salary. S 247 Times.

BOOKKEEPER — THOROUGHLY EXPERIENCED BOOKKEEPER, CAPABLE OF TAKING COMPLETE CHARGE OF BOOKS; WRITE FULLY, STATING AGE, SALARY DESIRED AND PARTICULARS REGARDING EXPERIENCE. S 240 TIMES.

BOOKKEEPER, experienced, take full charge of an office; in order that application may receive consideration state age, experience, references and salary desired. Box 728, 2501 World Tower Bldg.

BOOKKEEPER—Fine position for mature young woman, experience in pocketbook manufacturing preferred; reply in own handwriting, age, experience, salary expected. E 393 Times.

BOOKKEEPER - STENOGRAPHER — Rapid, accurate, to manage office; state, own handwriting, experience, salary desired and references. L. D., 426 Times.

BOOKKEEPER-TYPIST, able to handle own correspondence; fully conversant all office details; small office; call after 10 A. M.; salary $25. 29 East 12th St.

BOOKKEEPER and stenographer, neat appearance; state experience, age, salary wanted, nationality, &c. S 257 Times.

CASHIER—Refined young lady as cashier for a Broadway theatre; experience not necessary. Apply by letter. P 51 Times.

CLERK for stock card records; knowledge of bookkeeping, comptometer and typing, for uptown mercantile office; $25; state age, experience, nationality, religion. M 271 Times.

CLERK-TYPIST for accounting dept. of publishing house; neat, typing experience desirable but beginner considered; state experience, religion, salary desired. F 948 Times Downtown.

COUNSELOR, with following, for Jewish girls' camp. D 583 Times.

DEMONSTRATOR wanted for household item in department store; salary. Call after 2. Room 201, 1,140 Broadway.

DICTATING MACHINE TRANSCRIBERS—Choice positions with attractive salaries for thoroughly experienced Ediphone transcribers; call immediately. Miss Linz, The Ediphone, 412 Broadway.

DICTAPHONE OPERATORS—Several good, permanent positions open for experienced dictaphone operators. Miss Charash, Dictaphone Sales Corp., 154 Nassau St., Room 1515.

DICTAPHONE OPERATOR, capable, Spanish, English; general office experience; state qualifications, experience, education, age, salary desired. T 231 Times.

DICTAPHONE OPERATOR, $25 a week. Oxford Paint Co., 74 40th St., Long Island City.

DRAPER on high-class afternoon dresses, capable of making entire gown; steady work, good pay. Endicott 2469.

DRESSMAKER—Neat, quick sewer; high-class negligee; unusual surroundings; steady work. Endicott 2469.

DRESSMAKER wanted. M. Serating, 2,255 Broadway, Room 1.

FILE CLERK, high school education; salary $75 to $80 per month. S 260 Times.

GIRL, knowledge typewriting and stenography required; $10. Charles Berlin, 141 East 17th.

GIRL in dental office; experience unnecessary; give age, telephone. E 406 Times.

LADY, attractive, refined, for restaurant cigar stand; part or full time. F 97 Times.

MASSEUSE, licensed, for institute; no objections to recent graduate; Scandinavian preferred. Mr. R., 107 Times.

MODELS—SAMPLE FASHIONABLE STOUT COATS; PERFECT 42½ SIZE; SHOWROOM EXPERIENCE. GARFINKEL-ROSENBLATT, 501 7TH AV.

MODELS—SHORT STOUT, FOR COATS, SIZE 38½, BUST 46, HIPS 46. GARFINKEL-ROSENBLATT, 501 7TH AV.

MODELS, SIZE 16, EXPERIENCED, FOR WHOLESALE DRESS HOUSE. J. S. BECKER ASSOCIATES, 500 7TH AV.

MODEL, tall and slender, for dresses, size 16. Ulrich & Angelo Co., 5 West 37th.

NURSE, registered, in a sanitarium caring for nervous and mental patients; salary $100 per month, including board, room and laundry. Write, stating age, qualifications and references, to Frank M. Robertson, M. D., Medical Superintendent, Stamford Hall, Stamford, Conn.

NURSE, graduate, for institution in country, pleasant environment; apply between 10 and 12. Jewish Home for Convalescent, 819 2d Av.

NURSES—Undergraduates wanted. Williamsburg Maternity Hospital, 758 Bushwick Av., Brooklyn.

NURSES, undergraduates, for day and night duty on children's floor in hospital. 490 East 20th.

NURSE, anaesthetist, with training and experience, for part-time work in hospital; apply Monday morning. 490 East 20th St.

NURSES—Undergraduate nurses for night duty. Hospital, 321 East 42d St.

Help Wanted—Female.

NURSE for operating room, day duties, $115 a month with maintenance. Apply Brownsville and East New York Hospital, Rockaway Parkway and Avenue A, Brooklyn.

NURSES, undergraduate, for day and night duties. Apply Brownsville and East New York Hospital, Rockaway Parkway and Avenue A, Brooklyn.

OFFICE ASSISTANT, knowledge of filing preferred, one who will adapt and familiarize herself with all phases of a business where advancement is assured; write, giving full particulars. Z 2347 Times Annex.

OFFICE ASSISTANT, with knowledge of stenography; bright beginner preferred; state education, experience and salary desired. S 237 Times.

OPERATOR on electric Singer sewing machine, one with rubber corset experience preferred; steady work. Perfolastic, Inc., 225 West 57th St., fifth floor.

OPERATOR, experienced and intelligent, on dial board. Apply Cockeo Bros., Elw and Willow Avs., Long Island City. Stillwell 7650.

PHOTOGRAPHER, solicitor, receptionist for high class studio; salary. Phone Montclair 3966.

PRESSER.
Experienced on high-class gowns, for 5th Av. specialty shop. Apply Supt., 5th floor, 37th St. entrance.

STEWART & CO.,
5th Av. at 37th St.

SALESLADIES.
FASHION SKETCHES.
Good opportunity for women having personality to sell fashion sketches; experience unnecessary; attractive salary and commission.
APPLY ROOM 407,
320 5TH AV.

SALESLADIES, ambitious, refined, who made success or failed, see us; plenty good leads real estate; free training; opportunity earn big money with advancement; any nationality; commission. Room 944, 200 Broadway.

SALESLADY—Young lady, experienced preferred, to sell a preparation to druggists; must be of a high type in every way; salary and commission. APPLY NEW MEDICAL PRODUCTS, INC., 11 WEST 45TH ST. 4TH FLOOR.

SALESLADIES
thoroughly experienced, for dress suit and coat department for Mondays and Saturdays; exceptional opportunity for permanent positions.
AVEDON, 448 5TH AV.

SALESLADY to act as demonstrator in art store; must be of refined appearance and well spoken; pleasant work; salary $25. Venetian Monogram, 268 4th Av.

SALESLADIES for dress goods department, large department store. Write, stating experience, salary. Box 730, 2501 World Tower Bldg.

SALESLADIES for ladies' and misses' dress department, large department store. Write, stating experience and salary expected. Box 731, 2501 World Tower Bldg.

SALESLADY, hosiery, gloves, girdles, &c.; salary. Apply mornings, Helene's, 2,545½ Broadway.

SALESLADY, experienced, high-class gown shop. La Belle, 208 West 45th St.

SALES REPRESENTATIVES—Women of refinement to represent in city or suburbs very unique line of radiums and crepe silk underwear; big variety; most attractive prices; general commission. S 105 Times.

SALESWOMEN.
Detroit is not only the fastest growing city but the richest per capita in America today. Our real estate activities in Detroit cover a period of more than 20 years.
Our Eastern sales force is now being organized with splendid openings for women who believe in themselves. A solid, permanent business connection, rapid promotion, every cooperation and a commission unusually attractive. Selling experience not necessary, but ability to present facts in a clear-cut manner.
Call at 10 A. M., 12 Noon, 3 P. M.
FRED PATERSON & BROS. COMPANIES
SUITE 512, 19 WEST 44TH ST.

SALESLADIES.
WOMENS SHOES.
R. H. MACY & CO., INC., HAVE VACANCIES FOR THE BETTER TYPE OF SALESWOMEN IN THEIR WOMEN'S SHOE DEPARTMENT; THERE ARE ALSO PART-TIME SELLING POSITIONS IN THE SHOE DEPARTMENT FROM 10:45 A. M. TO 4:30 P. M. APPLY ANY TIME DURING THE 7 DAY MARKET, EMPLOYMENT OFFICE, FIRST BALCONY, 34TH ST. ENTRANCE, NEW WEST BUILDING.

SALESWOMEN.
MARTIN'S,
FULTON COR. BRIDGE ST., BROOKLYN.
Have full and part-time positions for experienced saleswomen of neat appearance in their
COAT & DRESS DEPT.
Excellent opportunities offered to desirable applicants. Apply at
EMPLOYMENT OFFICE,
326 Duffield St., Brooklyn, 4th floor, Between 9 and 10:30 A. M. and 2 and 3 P. M.

SALESWOMEN—Can you sell real estate to persons who have answered our newspaper advertisements? Our commission is liberal and we give full cooperation. Suite 1530, 1,133 Broadway.

SALESWOMAN, bright, snappy young girl with selling experience for ready-to-wear department of high-class retail shop; permanent position to one who shows ability. Oliver Olson, Broadway and 76th.

SALESWOMEN, mature, energetic; experience unnecessary; ladies' garments; commission and drawing account when you qualify. Alonso, 505 5th Av., 42d St.

SALESWOMEN—We want 5 representatives; big commission; product guaranteed. Mr. Merriman, Shaughnessy Knitting Co., 47 West 42d. (Room 524).

SECRETARY, stenographer, permanent position in technical division of large automobile concern; excellent opportunity for a young lady possessing good appearance and personality; must be experienced in all office routine; one who is familiar with automobile nomenclature preferred. S 261 Times.

SECRETARY for superintendent's office; application must be made by letter. Sloane Hospital for Women, 447 West 59th.

STENOGRAPHER wanted, previous experience with public accountants desirable; must be able to operate long-carriage Remington; state education, experience and salary expected. S 242 Times.

STENOGRAPHER—General office assistant, girl over 23; exceptionally good position in my office for girl who has ability and wants to work; $20 to start; more if she can make the grade. Doherty, 801 6th Av.

STENOGRAPHER, English-Spanish, of good appearance and experience, independent correspondent; give references details and salary desired in writing. Cardway, 949 Madison Av.

STENOGRAPHER, bright young lady, for downtown office; pleasant surroundings for conscientious and capable worker; answer, give phone number; 5th Av. location; salary $30. S 231 Times.

STENOGRAPHER, beginner who can do good work; splendid opportunity; reliable party. Apply Wednesday and Thursday, Room 1401, 90 West St.

STENOGRAPHER, competent, refined and neat in appearance; must be rapid typist; state age, education and salary desired. F 376 Times.

STENOGRAPHER AND GENERAL OFFICE ASSISTANT in a paper warehouse. Address, stating experience and salary wanted,
WHITE BOOK PAPER, 18 THE AV.

STENOGRAPHER, assistant bookkeeper, refined and capable young woman; state full particulars in confidence. S 243 Times.

STENOGRAPHER—3 months' to 1 year's experience. Apply Fox Collection Agency, 305 Broadway.

STENOGRAPHER, pharmaceutical house, intelligence and ability more essential than experience; state salary. S 236 Times.

STENOGRAPHER, experienced, wanted in time office; state age, experience and salary desired. F 936 Times Downtown.

STENOGRAPHER, capable, conscientious, chance of advancement; $18 to $22. Room 1024, 16 Park Row.

STENOGRAPHER, thoroughly experienced; only one capable of handling details in busy office; $22. E 404 Times.

STENOGRAPHER with knowledge of German; experienced both languages necessary. Tel. Rector 6781.

STENOGRAPHER, who can handle switchboard; excellent opportunity; state age, experience, religion. G. W., 160 Times.

STENOGRAPHER for general office work. Apply Pilot Electric Co., 222 Berry St., Brooklyn, near Williamsburg Bridge.

STENOGRAPHER-TYPIST, only experienced apply. Golden Co., Inc., 119 6th Av.

Help Wanted—Female.

STENOGRAPHER, GENERAL ASSISTANT, BOOK STORE.
Young, high school graduate, at least one year commercial experience, good working knowledge German; neat appearance. B 193 Times.

STENOGRAPHER.
Estate requires competent stenographer, bookkeeper; Manhattan resident; state briefly experience, age and salary. V 967 Times Downtown.

STENOGRAPHER and billing clerk, rapid typist, quick and accurate, at figures, knowledge of office routine; salary $12; state experience, age and reference. Z 2425 Times Annex.

STENOGRAPHER, with knowledge of stenography; bright beginner preferred; state education, experience and salary desired. S 227 Times.

TEACHER, Gregg expert; exceptional opportunity; at once. Telephone Mr. Murray, Jamaica 3835.

TEACHER wanted—Shorthand, Gregg, Pitman; typewriting. Apply Suite 503, 437 5th Av.

TEACHER, assistant Latin, college preparatory, combined with executive duties; experienced; boarding school. S 256 Times.

TEA ROOM—Exceptional opportunity to learn the tea room business; intelligent young woman, able to handle work and willing to do it; experience desirable. Box 40, 1204 St. James Building.

TELEPHONE OPERATOR, courteous and efficient; must have had cenjral office training and experience on a commercial board of at least two positions; day hours; salary $20. C 1096 Times Annex.

TELEPHONE OPERATOR, experienced, intelligent, for hospital, to work from 3 P. M. to 12. Call 214 West 59th, after 3.

TYPIST to operate billing machine; plain, simple work; state age, religion, experience and salary. V 968 Times Downtown.

TYPIST, experienced, rapid operator, for filling in and addressing; salary $18. C 1094 Times Annex.

TYPIST, knowledge of clerical work, silk house; state age, experience and salary. Box 728, 2501 World Tower Bldg.

TYPIST, rapid, wanted in downtown insurance office; write experience, salary, religion. V 959 Times Downtown.

TYPIST AND BILLER.
CHARLES & CO.
48 EAST 43D ST.

TYPIST, knowledge stenography, one day weekly. S 229 Times.

TYPIST—Only experienced, rapid need apply; $20. Call 8:30-10, 227 West 74th.

USHERS—TALL YOUNG WOMEN, PERMANENT PART TIME; HOURS 12 NOON-5 P. M. SCHRAFFTS, 56 WEST 23D.

WOMEN.
Part-time work; to women with ambition and personality, who wish to make their spare time profitable, our Eastern branch, which is being organized, offers a solid business connection; selling an investment in real estate; every cooperation and an unusually attractive commission; selling experience not necessary, but ability to present facts in a clear-cut manner. Telephone Mr. George C. McKibbin for an appointment Murray Hill 5344.

WOMEN,
BIG MONEY, PART TIME-FULL TIME.
Ambitious women, regardless of experience or education, can earn big commissions while you learn to sell our Long Island boom zone lots under our system of leads and cooperation; courage, hard work and honesty are the only requirements if you have good connections.
1,440 Broadway (40th St.), Room 1150.

WOMAN, EXECUTIVE ABILITY.
Opportunity for woman under 40 to manage desk-renting and mailing privilege, mailing department of large company; organization experience necessary; write age, experience, religion and salary expected. R. T., 263 Times.

WOMAN,
capable, cultured, about 30, to assist manager in organization of an Eastern real estate sales branch; unusually attractive, permanent business connection, rapid promotion, every cooperation and a commission unusually attractive. Selling experience not necessary, but ability to present facts in a clear-cut manner; splendid future. See Mrs. Lohren, Suite 512, 19 West 44th.

WOMEN—An opportunity is available for a few competent women handling dignified and lucrative novelty; leads furnished; commission; Write Singer, Room 1506, 247 Park Av.

WOMAN, over 30; experience unnecessary; salary $4 daily and commission, promotion, selling ladies' apparel. Room 306, 507 5th Av. (25th).

YOUNG GIRL as admitting clerk, charitable institution; hours 9 to 5, $65 monthly. Northern Dispensary, 165 Waverly Place, Greenwich Village; call 9 A. M.

YOUNG GIRL, typist, experienced in office work; give reference. 469 Empire Blvd., Brooklyn.

YOUNG LADY stenographer-typist and office assistant, experienced in private code work desirable but not essential; reply by letter, stating age, experience and salary desired. Z 2429 Times Annex.

YOUNG LADY, office assistant and typist. 69 Fulton St.

YOUNG WOMEN of intelligence, with retail selling ability, at liberty to travel, can earn good salary representing toilet goods manufacturer's department store's salary and traveling expenses. S 208 Times.

YOUNG WOMAN, 18-20, as reader in press-clipping bureau; $12 start; advancement. B 969 Times Downtown.

METROPOLITAN LIFE INSURANCE CO.
CLERKS AND TYPISTS WANTED.
Girls, 17 years of age or over, wanted for permanent positions; no business experience required.
HOURS 9 TO 4:30 O'CLOCK; SATURDAY, 9 TO 12 O'CLOCK.
LUNCHEON SERVED FREE.
Free classes in stenography, typewriting, comptometer operating, business English, millinery and dressmaking.
ADVANCEMENT IN SALARY AND POSITION MADE ON THE BASIS OF MERIT.
QUALIFIED APPLICANTS WILL BE STARTED IMMEDIATELY.
Apply any day, between 9 and 4 o'clock, Room 1, 1 Madison Av., New York City.

Employment Agencies.
HAMILTON
EMPLOYMENT SERVICE,
50 CHURCH ST.
Hudson Terminal Building.
Uptown Office,
343 MADISON AV., at 46th ST.
STENO.—Insurance, nice hours.....$35
STATISTICAL CLK.—Wonderful opportunity to assist dept. head.....$35
BKKPR. (3)—Some typing, excellent opportunity, commil. ins., &c.....$30
STENO.—Financial house.....$30
STENO.—Textile house, short hrs.....$30
STENOS. (3)—Legal, small office.....$30
TYPISTS (4)—Policy writers, best insurance companies in N. Y. C.....$25-$28
(12) STENOS.—Especially good openings, any line, rapid advancement.....$25
BKPRS. (6)—Some knowledge stenography, comil. bank, ins., &c.....$25
FILE CLERK—A1 opportunity.....$25
TYPIST—Initiative, answer telephone and general office work.....$25
STENO.—Know bookkeeping, real estate office, short hours, adv.....$20
STENOS.—Many excellent openings, insurance, manufacturing, commercial, &c., all offering advancement.....$17-$22
TYPIST—Refined, hot luncheon &.....$15
CLERK—Insurance exper., rates, &c.....$18
ADDING MACHINE OPR.—Bank.....$20
CLERKS (5)—High school training, little experience, good penman.....$15-$18
TYPISTS (5)—Ins., short hours.....$16
TYPIST—Low office, splendid future, nice opening with good advancement.....$16
POLICY READER—Insurance.....$17
CLERK—Little filing, general.....$16
FILING CLERK—Bank, &c.....$20
BEGINNER TYPISTS & CLERKS. Any line, rapid advancement.....$12-$16

ANNOUNCEMENT.
To better serve our employer clients in the mid-Manhattan district and to further widen our range of contacts with
HIGH-GRADE WOMEN
OFFICE WORKERS
for all of our clients, we have opened a branch exclusively for women in the centre of the Grand Central zone, at
60 VANDERBILT AVENUE,
just across from Grand Central Station between 44th and 45th Sts.
THIS BRANCH IS NOW READY TO REGISTER WOMEN CANDIDATES FOR POSITIONS LOCATED NORTH OF 34TH ST.
Requests from downtown employers below 34th boundary will continue to be handled as now from our main offices in the Hudson Terminal Building.
NATIONAL EMPLOYMENT EXCHANGE,
60 Vanderbilt Avenue.

BUSINESS EFFICIENCY BUREAU,
307 5th Av. (42d).
Exceptionally attractive positions open.

Help Wanted—Female.
Employment Agencies.

CONSOLIDATED
EMPLOYMENT AGENCIES.
DOWNTOWN OFFICE
165 BROADWAY—1512 BENENSON BLDG.
or
UPTOWN OFFICE
41 E. 42D ST.—1009 LIGGETT BLDG.
POSITIONS OPEN WEDNESDAY!!!
BOOKKEEPER, Long Island City.....$35
BOOKKEEPER, Typist, Bank or Bond exp.....$30
BOOKKEEPER, full charge set.....$30
BOOKKEEPER, full charge.....$30
ASST. BOOKKEEPER, work into charge.....$25
ASST. BOOKKEEPER, typist, dress Co.....$25
BOOKKEEPER, insurance experience.....$25
BURROUGHS BOOKKEEPER, Bank exp.....$25
ELLIOTT-FISHER BOOKKEEPERS (2).....$25-$28
MOON-HOPKINS BOOKKEEPER.....$30
ASST. BOOKKEEPER, typist, advancement.....$20
ASST. BOOKKEEPER, retail.....$20
ASST. BOOKKEEPER, mfg. Co.....$16
FILE CLERK, experienced, age 29-35.....$22
CLERK, BANK experience.....$18
FILE CLERK, typist, Bank.....$23
CASHIER AND FILE CLERK.....$18-$20
INFORMATION CLERK, some filing.....$20
OFFICE CLERK, H. S. graduate.....$16
FILE CLERK, for Bank.....$18-$20
YOUNG FILE CLERK, commercial Co.....$15
OFFICE CLERK for Insurance Co.....$15
GENERAL CLERK, Brooklyn.....$18
BEGINNER CLERKS, over 17.....$12-$14
TYPIST, copy work.....$25-$28
TYPISTS, several, some H. S. educ.....$20-$22
TYPIST, downtown bank.....$20
TYPIST for electrical firm.....$15
TYPIST-FILERS.....$17
TYPIST, automobile company.....$18
COMPTOMETER OPERATOR, all oper.....$25
COMPTOMETER Operator, insurance.....$20
COMPTOMETER Opr., knowl. bookkeeping.....$20
COMPTOMETER OPERATORS, several, to.....$25
ELLIOTT-FISHER BILLER.....$25
ELLIS BILLER, some experience.....$22
MOON-HOPKINS BILLER, Mfg. Co.....$25
TELEPHONE Opr. Typist, monitor.....$18
TELEPHONE Opr. Clerk, good firm.....$18
TELEPHONE Opr. Pbg. Board, clerk.....$22
TELEPHONE Opr. Typist, L. I. City.....$20
STENOGRAPHER, Publishing exp.....$30
STENOGRAPHER for Radio Co.....$30
STENOGRAPHER for Bank, uptown.....$30
LEGAL STENOGRAPHERS (3).....$30
STENOGRAPHER, good at detail.....$25
STENOGRAPHER, typing, insurance.....$25
STENOGRAPHER, rubber Co., exp.....$25
STENO. steamship exp., A1, advance.....$25
STENOGRAPHER, OFFICE CLERK.....$25
STENO., BOOKKEEPER, Bond exp.....$30
STENO., ASST. BOOKKEEPER.....$25
STENO., BOOKKEEPER, Brokers.....$30
STENO., CITY ISLAND.....$22
STENOGRAPHER, export.....$25
STENO., Publishers, sales dept.....$25
SECRETARY-STENOGRAPHER.....$28
STENO., Knowledge bookkeeping.....$22
STENO. AND FILING CLERK.....$20
STENO., Monitor switchboard opr.....$22
INSURANCE STENOGRAPHER.....$20
STENO., RAILROAD OFFICE.....$20
STENOGRAPHER, BILL CLERK.....$18
STENO., TELEPHONE OPR. Brooklyn.....$20
STENO., H. S. grad., Publishers.....$18
STENO., Beginner, knowledge Spanish.....$16
MANY OTHER POSITIONS OPEN.
CONSOLIDATED AGENCIES,
165 BROADWAY—1512 Benenson Bldg.
41 E. 42D ST.—1009 Liggett Bldg.

"AMERICAN."
"AMERICAN."
"AMERICAN."
"AMERICAN."
"AMERICAN."
"AMERICAN."
"THE AMERICAN"
Employment Exchange, Inc.
150 BROADWAY (7th floor)
and
41 EAST 42D ST. (6th floor).
OFFICES OPEN AT 8:30.
RESTAURANT MANAGER—Thoroughly capable; full charge.....$50
TEA ROOM MANAGER (Assistant)—Reputable organization; excellent connection.....$40
LEGAL STENOGRAPHERS—Large or small congenial offices.....$30-$35
BOOKKEEPER - STENOGRAPHER, experienced in both; A1 opening.....$30
STENOGRAPHER—Excellent commercial opening.....$30
BOOKKEEPER—Full charge; well experienced.....$25-$28
STENOGRAPHER - Well-known engineering institution.....$27
BOOKKEEPER—Full charge; double entry; excellent location.....$22
CLERKS—Beginners, age 17-20, refined type; $15 start
FILE CLERKS (4)—Some experience; short hours; refined and neat.....$18
TELEPHONE OPERATOR, FILE CLERK—Playground; lovely office.....$18
TRANSIT CLERKS—Downtown; Ellis adding machine.....$20
ADDING OPER.-TYPISTS—Some exp. $18 up
STENOGRAPHERS:
Chemical exp.; advancement assured.....$22
Textile exp.; pleasant office.....$25
Splendid opp., work into secretaries.....$25
Engineering exp.; $25; $30; $35
Small, congenial law office.....$25
Bright, snappy girl; good hours.....$22-$23
Willing help on monitor board.....$18-$20
Men's clothing.....$22-$25 start
Law firm; finest chance.....$22 start
(Several) Brooklyn concerns; good advancement.....$20-$25
Rapid, some high school.....$18
And clerk, good penman, good figurer.....$18
Beginner, H. S. graduate; school grad.....$16
TYPISTS:
Fire Insurance exp. pfd.....$18-$22
Copy work; interesting position.....$20
Some exp.; steady.....$22 up
Some H. School pfd.; fin'l statements.....$18
Expd., neat and rapid.....$18
And clerk, expd., good penman.....$18 up
And clerk, expd., good figurer.....$18
MACHINE OPERATORS:
Burroughs Bkprs., banking exp.....$25 start
Ediphone Opers., pleasant office.....$25
Moon-Hopkins, Bronx, other localities.....$20-$25 up
OFFICES OPEN AT 8:30.
"THE AMERICAN,"
150 Broadway. 41 East 42d St.
THE BEST
EMPLOYMENT AGENCY, INC.
108 Park Av. (41st), Grand Central.
Secretary—L. I. City.....$30-$40
Secretary—Exper. with large corporation.....$35
Secretary—Good appear., meet public.....$35
Stenographer—Bank experience.....$30
Steno-bkpr.—Under 25 years.....$25
Dictaphone Operator.....$28
Dictaphone Operator—downtown.....$27
Underwood Bkpr.—Grand Central.....$25
Elliott Fisher Biller—know switchbd.....$25
NUMEROUS POSITIONS FOR LESS EXPERIENCED GIRLS.....$15, $20; $25
"THE BEST AGENCY."
108 Park Av., Sixth Floor.
MUTUAL BUSINESS SERVICE,
18 Park Row. Room 2514.
LEGAL STENO., 2 yrs. exp., A1 firm.....$35
STENO., college grad., exp. unnecessary, exceptionally fine opening.....$30
STENO., H. S. grad., educational.....$30
COLLEGE GRAD., majored math.....$25
TYPIST, bank, good hours.....$25
FILE CLERK-Phone Opr., legal exp.....$22
CLERKS, some figuring, uptown.....$20
FILE CLERK, beginner, H. S. grad.....$18
STEN., beginner, some H. S.....$17
Forty-five other attractive positions.
THE "MUTUAL."
BROADWAY EMPLOYMENT AGENCY,
1 Maiden Lane, 174 Broadway.
Secretary to executive.....$30-$35
Secy.-Steno., splendid opening.....$30
Steno. (numerous), various lines.....$18-$22
Typists, beginners, $14; slight exp.....$16
Typists, copy, $22; statistical.....$18
Typist-clerk (legal file).....$25
Clerk, security sales dept.....$20
Clerk, rating policy.....$20
Clerks, college, $25; file.....$20
Clerks, beginners, advancement.....$12-$18
Burroughs, Hills Key punch.....$20-$22
MACKEY AGENCY (NEW ADDRESS),
505 5TH AV. (42D ST.).
BKKPER., 5th Av.; full charge.....$30
STENOS., MANY.....$20-$25
STENO., legal, electrical terms.....$30
STENO., H. S. GRAD.....$18-$20
TYPISTS, CLERKS, several, Bronx.....$16-$20
REID COMMERCIAL, 507 5TH AV.
SECY., supervisor, $35; stenos.....$25-$18
STENOS., 1-2 yrs. exp.....$20-$22
BKPR.-TYPIST, $30; $20
STATISTICAL CLERK, some typing.....$27
CLERKS, library bureau filing.....$25
OTHERS, exps., $24-$18; beginners.....$15
FIFTH AV. EMPLOYMENT BUREAU,
500 5TH AV.
Secy.-steno., legal, advertising, films, import, $35-$28; Underwood, $30; typing exp., $30; assistant bookkeeper-typist, $25; typists, $18-$20; clerks, $18-$20; file clerks, $15-$22.
ASSOCIATED PERSONNEL BUREAU,
20 Broad St., Room 1114. Hanover 9182.
SPECIAL—Legal stens., 30-35 yrs.....$40
STENO.-SECY., upt., some college.....$30
STENO.-SECY., desirable pos.....$27-$30
CASHIER, upt., insurance.....$25
TYPIST, brokerage, some detail.....Open
GENERAL EMP. EXCH., 17 CORTLANDT.
STENOS., many, exp. & beginners.....$18-$20
TYPISTS, $25; TECHNICAL, others, $22-$18
Clerks, experienced, beginners, Keypunch, Elliott-Fisher, Burroughs, Dictaphone; highest salaries; free registration.
BRISTOL BUREAU, 560 5TH AV.
Stens., $35-$20; beginners, $16-$20; secys., $150-$135; typists-clerks, uptown-Town, $30; $28; switchboard, $18-$22; asst. bkkpr., $30. Call 9-2.
MABEL P. CHUMLEY, 25 WEST 43D.
Secretaries, $35-$20; Stenographers, $28; College Women, $25; File Clerks, $24-$20; Typists, $28; Dictaphone, Comptometer Operators, $25.
ALMA MATHESIUS, Personnel Adviser, 501 5th Av. Vanderbilt 5466. File Clerks, $15-20 years, $100; elderly person, $60; Secretary-Typist.
TRINITY AGENCY,
80 WALL ST.
Stenographers, typists, Elliott-Fisher, transit operators; clerks.

Help Wanted—Female.
Employment Agencies.

NATIONAL
EMPLOYMENT EXCHANGE.
Specializing on the better grade of office positions!
Two branches for women!
At our
HUDSON TERMINAL BRANCH,
30 Church St.
Cortlandt 8080.
WITH MISS DuBOIS—
Secys. (2); exceptional ability and appearance, bank experience.....$42
Secty.; bond exp., sales dept.....$35
Secty.; real estate exp., Bklyn.....$35
Secty., unusual type, attractive, refined.....$35
Secty.; engineering or building construction exp.....$35
Steno.; German and English dictation; technical.....$35
Steno.; English dictation, translate into Spanish.....$30
Steno.; French and English dictation.....$30
Bkpr.-Steno.; simple bookkeeping, some stenography.....$30
Clerk; brokerage exp.; some typing.....$30
WITH MRS. NEWINS—
Steno.; technical exp.....$27
Steno.; detail and statement exp.....$25
Steno.; knowledge of bookkeeping.....$25
Steno.; banking exp.....$25
Steno.; export exp.....$25
Steno.; radio exp.....$27-$30
Steno.; engineering; noiseless oper.....$26
Steno.; real estate exp.....$25
WITH MISS GIBSON—
Steno.; downtown; bank attorneys; Montclair; $30 to start.....$25
Steno.; export; midtown; 8:30-5:30.....$20-$22
Steno.; medical college.....$85-$90 mo.
Steno.; 6 mos. exp.; near Christopher St.....$15
Steno.; Bklyn., Greenpoint; promotion promised.....$20-$22
Typist; speedy, touch; neat.....$22
Clerk-Typist; mail dept.....$20
File Clerk (2); D. T. bank; filing school training, bank exp.; American.....$22
Steno.; law exp.; downtown.....$20
WITH MISS LOOMIS—
Steno.; conservative firm, good beg.....$16
Steno.; bgr., good voice over phone.....$14-$15
Clerk; knowl. adding mach.; H. S. ed.....$16
Clerk; bgr., H. S. G., interested in future, $18 and bonus.
Clerk; knowl. bkpg.; bright girl.....$18
Typist-Clerk; good on phone; advancement.....$15-$18
Clerk; publishing; beginner.....$15
Clerk; downtown; bright beginner.....$15
Typist; Amer. born girl; exp.....$16
Typist, exp.; "Bronx position".....$18
Asst. Bkpr.; Brooklyn.....$16-$18
File Clerk; initiative; good future.....$18
At our
GRAND CENTRAL BRANCH
(opposite C. T. Co., near 44th.),
63 Vanderbilt Av.
M. H. 8156.
WITH MISS RADKE—
Steno.; 25-26, bright, energetic.....$30
Steno.; dictation Span. and Eng.....$30
Steno.; 23-25 yrs.; Royal machine; mechan. ideal; terms.....$28
Steno.; rapid dictation.....$25-$30
Steno.; advertising exp.....$25
Steno.-Bkpr.; intelligent; balance sheet and statement work.....$25
Steno., age 23; law exp.....$25-$30
WITH MISS SLATTERY—
Inventory Clerk; stock record and perpetual inventory exp.....$20-$25
Steno.; rapid typist; neat appearance; engineering firm.....$20-$25
Asst. Bookkeeper; sales promotion office; balance small accounts.....$22
Steno.; 25-26 yrs.; answer own mail.....$25
Typist; 20-22 yrs.; statement and invoice work.....$20
Steno.; 2 to 3 yrs. high school; 1 yr. exp.; small office.....$15-$20
Clerks; bright beginners; good penmen.....$15
Typist; no exp. necessary; prefer accuracy to speed.....$70 mo.
Steno.; exceptionally bright beginner; law firm.....$17-$22
WITH MRS. WOOD—
Steno.; general office work; 1 yr. exp.; good penman.....$18
Dictaphone Operator-Steno.; 20-24 yrs.; experienced both.....$25-$30
Steno.; knowl. bkpg., H. S. Grad.....$20
Steno.; exp in accountant's office essential.....$20-$25
Two Branches for Women!
The "NATIONAL."

EXECUTIVE SERVICE CORPORATION,
1,515 Pershing Square Building.
ASST. SALES DEPT. EDUCATIONAL, $35.
STENO., tab. statement, downtown.....$35
STENO., god at fig. cal. mach.....$30
SEC.-STENO., real estate, Bronxville.....$30
STENO., and Receptionist, uptown.....$25
STENO., good future, pleasant office.....$25
TYPIST-CLERK, rapid.....$23
JR. STENOS., Typists, Clerks.....$15-$18
FIDELE BUREAU, 516 5TH AV.
Nurses, Graduates, Undergraduates.
ASSISTANT Superintendent.....$100
OPERATING rooms.....$100-$150
CONTAGION.....$95 up
CHARGE, general duty.....$80-$100
VISITING nurse, out-town.....$120
TRAINED baby nurses.....$75-$90
INSTITUTIONAL.....Private
DAWSON & SHELP,
15 East 40th St., Room 902.
SECY.-Stenographer, midtown, $30.
STENO., legal exp., downtown, $35.
STENO., advertising, 5th district, $30.
FILE Clerk-Typist, 42d St. $27.
CLERK-Typist, knowledge bookkeeping, $25.
STENOGRAPHERS' ASSOCIATION, INC.,
489 5th Av.
Secretary, $30; Steno., legal, $30; Stenos. handy, $30-$25; Stenos., commercial, $26-$20; Typists, various lines, $23-$18; Clerks, $20-$15.
STENOGRAPHERS, Spanish-English, $40; French-English, $35. Foreign Language Bureau, 245 Broadway.

HOUSEHOLD HELP WANTED

15 cents per agate line. Telephone LAChcomona 1000.

Special attention given to Household Help Wanted advertisements at subway level office of The New York Times, Times Building.

Female.

CHAMBERMAID, maid, Scotch or Swiss preferred; small country place; good references required. Apply Mrs. Albro, 112 East 17th St., between 11 and 12 A. M. and after 6 Wednesday. Telephone Stuyvesant 0925.

COOK, experienced, until June 15; good home and good wages; east side; references required. Phone Regent 8555.

COOK wanted, family of 4; must be capable, reliable; good wages; best references required. Phone mornings, Atwater 1096.

COOK, competent, small family; with references. Phone Regent 3787.

GOVERNESS, nursery, for girl 8½ years old. experience English and French speaking; city references required. Call

Help Wanted—Male.

YOUNG MAN, 20-23, of good address, as assistant executive in importing business; must be active and alert and have fair knowledge of typing; correspondence; when answering state full details, past experience. H. W., 313 Times.

YOUNG MAN, good education, as assistant to manager, good at figures, to estimate costs, follow up orders and generally assist in manufacturing and selling; experience in printing or paper goods manufacturing preferred; state full particulars as to age, experience, salary desired, &c. Address Box 988, 229 7th Av.

YOUNG MEN—College or senior, high school students for pleasant outdoor work during Summer vacation in sales department large publishing house; salary, $21 and bonus weekly. 20 N. Y. Times Brooklyn Annex.

YOUNG MAN, graphic department large industrial concern; must come recommended; not over 26. F 647 Times Downtown.

YOUNG MAN, about 21, for general office work; opportunity for advancement; state age, salary and experience. T 225 Times.

YOUNG MAN, German concern, to work in grocery store; $15 weekly. Harry Johnenning, 286 Reid Av., Brooklyn.

YOUNG MAN required for silk house, to wait on trade and handle stock. S 920 Times.

YOUNG COLLEGE MEN with investigative and literary ability; social work field; good salary. L. C., 671 Times Downtown.

YOUTH.

Intelligent youth, 16 to 17 years, high school graduate preferred, to be generally useful in broker's office; here is a high-class excellent opportunity to learn a business that will commend a good salary later; $15 to start; state religion, education and references. Address

M. A. W., 184 TIMES.

POSITION open for high-class man familiar with wire-forming machinery, straightening, &c.; must also have knowledge of simple tool and die work; good salary to begin; steady work under excellent conditions; assume entire charge wire-working department; in reply, give experience and names of former employers, also wages expected; communicate with us at once. Albert Oliver & Son, Inc., 717 East 140th St., New York City.

Employment Agencies.

THE R. & F. EMPLOYMENT AGENCY, INC., 103 Park Av. (41st), Grand Central.

TECHNICAL DEPARTMENT—Mr. Noetling.
Arch. Drafts.—A1, theatre exp...$100-$125
Production Man—Design, radio cabs.$75-$90
Designer—Ornamental iron.....to $80
Drafts.—Woodwk., mill detail.....$75
Estimator—Excavation & foundation..Open
Detailers—Struct. steel $60
M. E.—Plant layout & supervision $95
Drafts.—Concrete, industrials $60
Estimating—Cement, handicraft..$50-$60
Drafts.—Exp. heavy ind. equip....$50-$55
E. E.—Public utility exp. .....$35-$50
Drafts.—Exp. iron & steel exp.....$35
Drafts.—Piping, boilers .....Open
Designer—Tools, jigs, fixtures $45
Checker—Able read steel plans $45
Mech. Drafts.—Mech. & elec. exp.....$40
Designer—Exp. power economizers .....Open
Mech. Drafts.—Large machinery $40
Jr. C. E.—Some arch. draft. exp.....$40
Drafts.—Exp. underground, exp.....$40
Jr. E. E.—2-3 yrs. college ....$30-$35
Jr. Drafts.—Exp. arch. take off quant..$35
Letterer—Expert freehand letterer $35
Elec. Drafts.—2-3 yrs. exp. $30
Research Drafts.—2-3 yrs. exp. $30
Jr. Map Drafts.—Some experience..$30-$35
Jr. Bldg. Drafts.—Some const. exp.....$30
Jr. Field Inspector—Arch. drafts. exp.....$30
Jr. Chemist—Prof. or 2 yrs. college.....$30
Jr. Arch. Drafts.—Some exp. $25

MANY COMMERCIAL POSITIONS OPEN.

"THE BEST AGENCY."
106 Park Av. Sixth Floor.

UNIVERSITY PLACEMENT BUREAU, Inc.,
264 Nassau St., 8th floor. Beekman 1972.
PARTIAL LIST!!!
SALES Engr., coal saving device to industl. plants .....$40-$60
ARCHITL. Engnr., bldg. alteration...Open
DFTSMEN.—Sprink.-plumb. layout...to $3,900
C. E., some design, Texas $3,600
Arch'l. Drftsmen, churches, banks..$3,600
ESTIMATOR, bldg., carpentry $4,800
ESTIMATOR, excavations, foundat....$3,300
STRUCTL. Designers (3) $3,600
CONCRETE Designers (2) $3,300
PLANT Layout Drftsmen $3,000
CONCRETE Drftsman, factories $3,000
C. E. underground distribution $2,800
STRUCTL. Detailers, bldgs. $2,800
PIPING Drftsmen $2,800
POWER PLANT Drftsmen $2,800
BOILER Drftsmen .....to $2,800
ARCHTCL. Drftsmen, plans, supp. $2,800
DFTSMEN, R. R. tracks $2,800
DESIGNERS (3), elevators $3,000-up
Struct. Designers, Rtd. $2,600
DFTSMEN, stair chassis $2,400
DR. DFTSMAN, small parts $2,100
MECH. Drftsmen, detail, layout $2,100
MECH. DFTSMEN $2,100
CHEM. ENGNR., recent grad. $1,800
RECENT ENGINEERING GRADS. .....Open

INGHAM EMPLOYMENT SERVICE,
200 BROADWAY. ROOM 202

COMMERCIAL DEPT.

Salesmen, meats, specity. exp. .....$50 plus
Salesmen, chemicals to mfrs. .....D. A. $60
Salesman, high oil sales exp. .....to $50
Salesmen, brick or tile exp. .....D. A.
Stenographer, excellent opptv. $25
Stenographer, Jersey City .....$25-$30
Boys, Jr. Clerks, ... MANY positions

MECHNICAL DEPT.—Mr. Patterson.
Sales Engrs., selling equipment .....$50 plus
Designers, steam joose, shop exp. $50
Civil Engrs. Degrs. & Draftsmn.; South. $60
Mech. Degrs., small parts, shop exp. $300
Power Plant Drftsmn., mechanical $250
Plumbing & Sprinkler Draftsmen $225
Asbestos Draftsmen, fuselages $200
Jr. Draftsmen, some exp., work $20
Pipe Draftsmen, New Jersey $200
Foreman, boiler construction.....Salary open
Mech. Tracer and Jr. Draftsmen $130

PARTIAL LIST ONLY.

THE PERSONNEL COMPANY,
9 Church St., bet. Cortlandt-Liberty.
COLLEGE AND H. S. learn banking. Open
NEW SUB MAN, Jr., int. in finance. Open
STENOGS., some exp., some opportunity $20
EXPRS., Burr, Boston, also coast. .....Open
FOREIGN EXCH., Jr. bank exper. $1,200
NIGHT CLERK, exper. .....Open
BOYS, BOYS, BOYS, many fine openings

ASSOCIATION EMPLOYMENT, INC.,
1,135 Bway. (26th St.) Watkins 6713.
Controlled by American Assn. of Engineers.
GRADUATE Arch. engr. $250
GRADUATE Mech. engr. $150
SUB-DIVISION draftsmen $175-200
CHIEF DRAFT paper mill $350

WALL ST. AGENCY, 20 BROAD ST.
Bond clerk, exper., $40. Bookkeeper, brokerage, $25-$35. Bookkeeper, brokerage, $25-$35. Fil.-Teller billers, $20. Order clerk, brokerage, $30.

ACCOMAC EMPLOYMENT AGENCY,
31 EAST 42D. ROOM 508.
Floor & counter orders $22
Night Typists .....meals, $65 and lunches

Closing Hours for Advertisements

Daily Edition

Real Estate, Automobiles, Resorts and Business Page display advertisements must be received before 3 P. M. on the day preceding publication; all other advertisements before 5 P. M.

Lost and Found, Deaths, Marriages and Births accepted until midnight.

Sunday Edition

TODAY, WEDNESDAY, 6 P. M.—Schools, Steamships, Hotels, Resorts, Amusements.

TOMORROW, THURSDAY, MIDNIGHT—Country Apartments and Real Estate, with maps, photographs, sketches or drawings.

FRIDAY, 1 P. M.—Editorial Section.

FRIDAY, 5 P. M.—Undisplayed classified.

Business Opportunities.

SATURDAY, 1 P. M.—Undisplayed classified, subject to omission.

Classified Advertising Rates

Minimum space 2 lines. Agate line of 6 words.

Situations Wanted	40c
Unfurnished Rooms, Rooms Wanted	50c
Furniture and Board Wanted	60c
Help Wanted	60c
Salesmen Wanted	60c
Lost and Found	60c
Furnished Rooms, Flats	60c
Apartments to Let and Wanted	60c
Country Board	60c
For Sale	60c
Automobiles	60c
Almost Wanted	60c
Mortgage Loans	60c
Employment Agencies	60c
Public Notices	$1.00
Business Opportunities	75c
	Per Word
Boxes' Num. Otherwise to Above	15c
Each Insertion (Sunday)	15c

Boxes charged for delivery. Advertisements in advance of closing time.

Telephone LACKawanna 1000.

"In solemnem advertisements basis of compensation, either salary or commission, service or service offered must be stated.

Reward of $100 offered by The New York Times for information leading to arrest and conviction of any one inserting a fraudulent advertisement in This Paper.

Offices of
The New York Times

Times Building	Harlem
Times Square	157 West 125th St.
Subway Exit	Brooklyn
Times Annex	380 Washington St.
44th Street	Bronx
West of Broadway	2,519 Third Av. (149th St.)
Downtown	Uptown
Nassau St.	1,364 Broadway
Wall Street	Uptown
247 Broadway	21 E. 125th St.

Help Wanted—Male.

Employment Agencies.

"AMERICAN"
Employment Exchange, Inc.,

150 BROADWAY (7th floor).
and
41 EAST 42D ST. (6th floor).

OFFICES OPEN AT 8:30.

BKKPR.-STENO.; small office; good type $40
ACCT.; R. E. assoc. exp. (val order $); $40
CORRES.; Exp. sales collection, &c. $200 mo.
CREDIT MAN; Elec. pfd. take charge ...$40
BKKPR.-ASST.; exp. building contractor's office .....Up to $40
SCHEDULE CLK.; Production clerical exp. .....$30-$35
MATERIAL CHASER; Clerical and.....$30
INSURANCE CLK.; Sprinkler risk exp. ...$35
RATE CLK.; R. R. exp. pfd., Newark ...$35
STENOS.; Snappy and accurate, $35; age 25, rapid, $30-$35; age 16-25, merchandise office, dept. stores, $30; some bookkeeping and filing, $28-$30; age 21-25, Brooklyn.$27
BKKPR.-COST ACCT.; Exp. factory accty. $35
MAIL CLK.; Shipping, receiving, $28
RECEIVING CLK.; Age 30-50, dept. store exp. .....$30-$35
CLERK; Auto service parts $30
BOOKKEEPER; Exp. contractors' tools..$30
BKKPR.; Well expd.; film co. $30
CORR.; wholesale credit and coll. exp. ...$30
BOSTON LEDGER BKKPR.; Many openings .....$1,500 and bonus
GUARD; Ex-policeman $28
TYPIST; Good coll. corres. $27
E.-P. BILL CLKS.; (2); rapid opers. $25
BILLERS; Elec. Hdtrs., good figures..$25
JR. CREDIT CLK.; Dept. store exp. ...$25
FOREIGN EXCH. TELLER; Bank exp., speak Italian .....
CLERK; Little exp. or beginners, future offered $18
MAP CLK.; Insurance exp. $18

YOUNG MEN, $15-$17.
Wonderful opportunity.
Leaving H. S. or expd. start immed. in office position, uptown, downtown, quick advancement assured; clerical, filing, mail and various other positions; neat chaps.

OFFICES OPEN AT 8:30.

"The AMERICAN."
150 Broadway. 41 East 42d St.

CONSOLIDATED
EMPLOYMENT AGENCIES.

DOWNTOWN OFFICE,
165 BROADWAY, 1514 BENENSON BLDG.,
or
UPTOWN OFFICE,
41 EAST 42D ST., 1610 LEGGITT BLDG.

POSITIONS OPEN WEDNESDAY!

PERSONNEL EXECUTIVE, must travel, retail merchandise store experience..$5,000
SECRETARY - STENOGRAPHER, good knowledge of investments, real estate, &c. $60
ACCOUNTANT, R. R. construction exp. ..$50
STENOGRAPHER, construction company ..$35
PAYING TELLERS, Al bank $50
BUYER, G. E. or Westinghouse exp. $50
STENOGRAPHER, manufacturing $30
SHIPPING CLERK, mfr. co., Brooklyn $35
INVESTIGATOR AND ADJUSTER for insurance compensation claims $40
DRAFTSMAN, power, or structural $60
DESIGNERS, elec. or mechanical $60
DRAFTSMAN, LOCOMOTIVES $60
CREDIT CORRESPONDENT $27
GENERAL CORRESPONDENT $27
COLLECTION CORRESPONDENT $27
ORDER CORRESPONDENT $25
BOSTON LEDGER BOOKKEEPERS to $1,800
BOOKKEEPER, credit knowledge $30
ASST. BOOKKEEPER, manufacturing co..$20
ASST. BOOKKEEPER, automobile co. $30
TYPIST-BILL CLERK, auto co. $25
TYPIST-CLERK, South Brooklyn $25
TYPIST, Newark section $25
TYPIST, hours 9-10:30 P. M. $25
TYPIST-PAYROLL CLERK $25
STENOGRAPHERS, several .....$22-$30
CLERK-TYPIST, knowledge bookkeeping ..$25
ACCTS. PAYABLE LEDGERMAN $22
BILLING CLERK, stationery exp. $22
CLERK, figure discounts $20
SHIPPING CLERK, exp. steam fittings..$25
CLERKS (4), order dept. $22
TYPIST, night, hotel, meals and.....$18
STOCK CLERK, silk co. $18
OFFICE CLERK, investment co. $16
JUNIOR CLERK, insurance $16
GENERAL OFFICE BOY, youngs. $16
$12 BOYS $15.
$12 BOYS $15.
MANY OTHER POSITIONS OPEN.
CONSOLIDATED AGENCIES,
165 BROADWAY, 1514 Benenson Bldg.
41 EAST 42D ST., 1610 Leggitt Bldg.

R. A. FOUST & CO., INC.
EMPLOYMENT SPECIALISTS
10th floor, 165 B'way. Cort. 5494.

BANKING & SR. BROKERAGE DEPT.
(Mr. Foust.)

SALES MGR., thoro exper. in bonds. .....$10,000-$15,000
COSTOMERS' MAN, with clientele.....Open
MTGE. BOND SALESMAN, exper. .....D. A. & Comm.
2 BOND SALESMEN, exper. D. A. & Comm.
PERSONAL TRUST CLK., exper. $5,000
REAL ESTATE APPRAISER, exper. .....
ESTATES ADMINISTRATOR, exper. .....$3,000-$4,000
ACCT. FOR CREDIT DEPT., bank exper. $3,000
TITLE EXAMINER, for Riverhead, L. I. .....$50-$60
FIDUCIARY STOCK TRANSFER CLK., exper. $2,400
SR. BOND CLERK, exper. $2,400
SR. FGN. EX. CLK., Amer., speak Span. $2,400
SR. CREDIT MAN, bank exper. .$2,100-$2,400
ACCTNT., exper., know securities.$1,800-$2,000
CR. INVESTIGATORS, bank trained. .....$1,800-$2,000
SECURITIES CLK., exper. .....$1,800-$2,000
TELLER, exper.; Italian preferred ...$1,800
WINDOW MAN, exper. .....$1,800-$2,000
SAFE DEPOSIT MANAGER, middle-aged man $1,800
GEN'L BANK CLK. .....Open
CORPORATE TRUST CLK., exper. $1,800
PAY. & REC. TELLER, exper. $1,800
TELLER, exper., Jersey .....Open
JR. TELLER, for Jersey $1,800
SECURITY CLERK, exper. in Paris, London or the Argentine .....Open
TITLE SEARCHERS, for White Plains ..$30
TRAVELERS' LETTER OR CREDIT CLK., exper. $1,800
JR. CREDIT MAN, bank exper. $1,800
TRUST CLK., exper., Jersey $1,800
MID. RUNNER, exper. .....$25-$30
SECURITY CLERK, exper. in Paris, London or the Argentine .....Open
BROKERAGE Clerical Department (Mr. Hansen). NUMEROUS openings with Wall St. firms for men who have had recent STREET experience.

NATIONAL
EMPLOYMENT EXCHANGE,
Hudson Terminal Building,
30 Church St., New York City.

JUNIOR EXECUTIVE DEPT.
Asst. Underwriter, fire insurance.....$40-150
Bkpr.-Steno., good future .....$35-$40
Cr. & Coll. Corres. $35
Bkpr., G. L. experience $35
Purch. Dept. Typist .....$30-$35
Steno., traffic exp. $35
Steno., Real Estate .....$32-$35

BANKING & BROKERAGE DEPT.
New Business, bank exp., domestic, foreign, ...Open
Asst. Cashier, Inv. House .....$50-$70
Clerk, Interest, Brokerage House .....$35-$40
Bkprs., Brokerage, small house .....$35-$40
College Man, Corporate Law Exp. $35
Jr. Auditors, Bank $1,500
Bkpr., Bank, Brokerage .....$25-$30
P. B. Brokerage .....$25-$30
Asst. Bkpr., Brokerage .....$25-$30
Securities Clerk, Exp'd .....$25-$30
Tellers, Day, Night .....$20-$40
Savings Tellers, little exp. .....$20-$25
Ledger Clerk, Savings Bank $25
Typist, Night, hotel, meals and .....$25-$30
Trust Clerks, exper. .....$20-$30
Asst. Teller, Bank .....$25-$30
Rack Clerks, day, night .....$20-$30
Stenos., Clerks .....$20-$30
Clerks, beginners, others.
Interest Clerk, small bank .....$1,600 up
Pgn. Exch. Teller, knowl. Russian..$25-$30

The "NATIONAL,"
30 Church St.

THE BRENTON COMPANY,
50 Church St. Room 970.
UNDERWRITER, fire, Western expr. $60
TITLE searchers, experienced .....Open
PAYING TELLER, exper. $30
BKPR., $6-$8, S. S. exper. $30
CORRESP., young, college ptd. $30
MANY OTHER POSITIONS OPEN.

VOCATIONAL BUREAU, INC.,
11 West 42d St. Interviews 9-4.
PURCHASING Head—8th Av. retail.....$40
AISLE MGR.—Exceptional type .....to $30
SHOE SALESMEN—Some exp.. Salary open
CLERKS—Knowl. acctg. or engineering. $20

DAWSON & SHELP,
15 East 40th St. Room 301.
SALESMEN ($); ship. materials; Bronx ..$30
SALES Corres., mfg.; L. I. City $30
BILLING Clerk, Monroe Cal; Bronx $30
ARCH. DRFTSMEN, plant layout $60

HIRST OCCUPATIONAL EXCHANGE,
WALL ST. SPECIALISTS, 60 BROADWAY.
Stock record clerk, brokerage .....$40-$45
Roster boys, $1,800; Stenos., $25-$27. Cash and chalk board boys, $20-$25.

REGINA VOCATIONAL BUREAU,
64 West 74th St. Trafalgar 6261.
TYPIST-Comptometer $110
Bkpr., Chg. opening .....$16-$18

LORING PRATT AGENCY, 120 William St.
Investment house, exper. .....$5,000-$8,000
Underwriters, Fa., 2 East depts. $1,700-$2,000
WRIGHT PERSONNEL SERVICE, 50 Vesey.
Bookkeeper, credit man, wholesale piano house; $60; others.

Help Wanted—Male.

Employment Agencies.

TECHNICAL SERVICE,
154 Nassau St., Room 510. Beekman 6286.
ARCHTL. draftsmen .....Open
CHEMIST, pharm mfg. exp. .....$5,000 up
CONSTR. supt., jobbing exp. .....to $2,800
CONSTR. engr., office exec. exp. .....to $2,500
STEEL MILL designers .....to $5,000
STEEL BAR estimators .....$5,100 up
CONCRETE draftsmen .....to $3,700
STRUCT. designers and detailers .....Open
RECENT C. E. grads., board work..to $2,100
C. E., misc. R. R. office work $2,000
INSTRUMENTMEN .....to $1,800
JR. DFTSMEN, take quantities .....to $1,800
TRANSITMEN, R. R. exp. .....to $1,800
RODMEN .....$1,200 up
E. E., overhead distrib. $2,300
E. E. & C. E. distrib. .....to $3,300
SELECT, designer, outdoor substa. .....Open
E. E. GRAD., radio exp. $2,400
E. E., motor test $2,800
JR. E. E., varied type of work .....to $1,800
SELECT, testers, E. E. grads. .....to $1,800
FACT. Supt., woodworking, glazing .....Open
PLUMBING estimator-supt. .....to $3,300
PROD'N Engr., can exp. .....to $7,500
FACT. Supt., woodworking .....to $3,500
TOOL Designers, radio work .....to $3,400
HEATING Draftsmen .....to $3,400
FAN Engineer .....to $3,400
INSTRUMENT Draftsmen .....to $3,100
GAS WORKS Designer $3,000
CONDENSER Draftsmen .....to $2,900
M. E., mine; bldg. layout .....to $2,800
PRINTING Mach. Designer .....to $2,600
BOILER and setting draftsmen $2,400
JIG Draftsmen, N. Y. $2,100
SMALL INSTRUMENT Detailer $1,900
WOODWORK Draftsmen .....Open
JR. PIPING Draftsmen .....to $1,500
SALES MGR., wholesale trim .....Open
SALESMEN, steam specs. .....Open
SALESMEN, chemicals, Ohio .....Open
SALESMEN, oil burners .....$2,000 plus
SALESMAN, Westchester, plumbing .....Open
SALESMAN, automatic heaters $2,400
BANK reorganization man .....Open
ACCT., R. R. capital records $2,400
SALES correspondent $1,500
TYPIST, outside work $1,200
MULTIGRAPH Operator .....to $1,500
CLERK, real estate work .....to $1,000

HAMILTON
Employment Service,
30 CHURCH ST.,
Hudson Terminal Building.

Uptown Office,
342 MADISON AV., at 44TH ST.

CHIEF ACCT., young man $50
OFFICE MGR., credit exp. $45
ACCT. and CASHIER, not over 30 years..$35
BKPR., full set; a-1 opening $40
BKPR., food products house $33
DRAFTSMAN, graphic chart experience, good opening with advancement; mo. $130
ASST. PURCHASING CLK., adv. $28
CLERK, good at figures; bit of lading experience; advancement $27
BOSTON LDG. BKPRS (2) Bank; mo. ..$125
ELLIOTT-FISHER OPRS., several $25
STENO., very good position $25
ASST. BKPRS., several openings, one exceptional position with good future; some experience required $25
SALESMAN, hardware, inside exp. $25
CLERK, for dept. supt. of mfg. concern; good at figures $25
STOCK RECORD CLERK, some exp. $25
TYPIST-CORRESPONDENT, adv. $25
STOCK TRANSFER CLK., comm'l. firm..$25
CREDIT CLK., H. S. graduate $22
CLERK, calculating experience $22
JR. CLERK, several fine openings $20
TYPIST-CLERKS, fine opportunity $20

YOUNG MEN.
SALARIES $15-$18.
General office routine, stock and shipping, file and jr. clerks; beginners or experienced; REAL FUTURE.
BOYS—BOYS—BOYS.
Many openings for CONTINUATION SCHOOL BOYS and BOYS, ages 17-19, ALL LINES.

POSITION SECURING BUREAU,
206 Broadway, cor. Fulton, Room 212.
Supreme Court suit adjuster, $3,000. Compensation inspector, $1,800-$2,400. Trial preparation man, $2,200. Comp. schedule rater, $2,100. Court attorney for casualty co., $1,800-$2,000. Payroll auditor, $1,800. P. D. and P. I. investigators, $1,800. Asst. fire examiner, $1,500-$1,800. Schedule rater, clerk, $1,800. Collection asst., $1,300-$1,500. Fire reinsurance clerk, $1,200. Apprentice bond underwriter, $1,200.
Aisle managers, exper., to $2,100. Trustmortgage clerk, $2,400. Purchasing, stationery, $2,080. Security clerk, $2,000. Teller, know Italian, open. Title searcher, $1,560. Investigators, to $1,500. Jr. auditors, to $1,500. Rack clerks, to $1,500. Steno., young, $1,200. Typist, $1,200. Supply room clerk, $1,140. Jr. clerks, to $1,040. Boys, $780.

PLACEMENT CO.,
15 EAST 40TH ST.
Manager, small exclusive shop, $35.

Instruction.

GET A "REAL" JOB.
Don't be the underpaid drudge; put your unusual talents to work and earn good money. The Merton method of scientific analysis tells you what you can do best; thousands benefited; preliminary interview free. Call, write or phone for free Booklet B.
MERTON INSTITUTE, INC.,
Bar Bldg., 56 West 44th St. Vanderbilt 2562.

ACCOUNTANCY
Are you interested in training for the C. P. A. certificate or for executive position as Controller, Treasurer, or Office Manager? If so investigate the professional courses of Pace Institute. Write for helpful booklet "Your Market Value," and Bulletin 25. Pace Institute, 30 Church St., New York.

Salesmen Wanted.

ADVERTISING SALESMAN of character, experience, ability, address, who can qualify, should negotiate with us for unusual opportunity for closest lifetime connection; permanent large business of the leading distributers of universal publicity products; possessing much action, merit, profit; address in detail. W 958 Times Downtown.

ADVERTISING SALESMEN wanted; an excellent opportunity is offered to a few high-grade men with advertising experience; commission. Apply Room 905, 10 Liberty St.

AUTOMOBILE SALESMEN—Experienced men with initiative and personality to handle high-class clientele; men capable of advancing into positions of assistant managers; drawing account against commission. See Mr. Bodine, Flint Motor Co., 57th St. and Broadway.

AUTOMOBILE SALESMEN—Brothers, capable selling high-class, medium-priced automobiles; large field, wonderful opportunity; leads furnished; commission. Flatbush Motor Sales Co., 965 Flatbush Av., Brooklyn.

AUTOMOBILE SALESMEN, outside men, good opportunity for men willing to work; commission basis. Leading Cab Co., 1,316 Broadway.

AUTOMOBILE SALESMEN to sell Chevrolet cars; commission basis. Apply in person, Bates Development Co., Mott Av. at 149th St.

COAL SALESMEN—3 or 4 willing workers for large reputable coal concern; commission. Apply Rubel Coal & Ice Corp., 100th St. and 101st Av., Ozone Park, L. I.

DRESS SALESMAN, live wire, well known to buyers and with large following among office trade, for strong $6.75 line; salary or commission. Leonora Waist and Dress, 270 West 38th.

HEATING AND PLUMBING SUPPLY SALESMAN, with experience, for Bronx and Manhattan; give full details first letter; salary and commission. S 1251 Times Bronx.

INSURANCE SALESMEN and collectors; salary and commission; good income. Apply 4 P. M., Metropolitan Life Insurance Co., 304 Manhattan Av., Brooklyn.

MACHINERY SALESMAN, to sell used contractors' machines on commission basis. A 1256 Times Bronx.

PRINTING SALESMAN, selling large corporations connect with firm operating railing, printing, binding departments; salary and commission. Orchard 1896.

RADIO SALESMEN.

Nationally known radio manufacturer with tremendous local demand created by advertising campaign requires several experienced salesmen for direct selling; dissatisfaction arrangement; live leads furnished; wonderful opportunity for big money with a permanent organization. Call mornings, between 10 and 12. Ask for Mr. Carson, second floor, 2 East 42d St.

REAL ESTATE SALESMEN
FOR CREW MANAGERS.

We want several experienced, ambitious, high type men who are presently employed as recognized producers to come with us in the position of crew managers; liberal commission and 100% cooperation. See Mr. Dalis, between 9 and 1, any morning this week.

DALIS COMPANY,
105 Court St. Brooklyn.
45 West 34th St. New York City.

REAL ESTATE SALESMEN.

We are about to offer to the public an exceptional Long Island property fully developed within operating distance of New York, at prices appealing to the home seeker and investor; if you have confidence in yourself and will follow our instructions your commission earnings will be unlimited; experience not essential, we will teach you; drawing account to those who qualify. Call Room 1172, 1,440 Broadway.

REAL ESTATE SALESMAN.

Opportunity for energetic, ambitious and cultured man to become associated with progressive concern specializing in west side realty; applicant must have some experience; liberal commission basis guaranteed; appointment only.

H. W. KENT REALTY CO., INC.,
125 West 72d.

REAL ESTATE SALESMEN—5 men with own car to interview prospects and sell Bergen County real estate; an opportunity for permanent connection with one of County's leading realty companies; will specialize in advertising; leads furnished; commission basis. Address Box 68, West Englewood, N. J.

Salesmen Wanted.

REAL ESTATE SALESMEN ARE THE GREATEST MONEY-MAKERS OF THE DAY.

We are developers of fast-selling New York properties.
If you have ambition and want to devote all or part time, let us show you how to earn big commissions; our managers will give you every assistance in making sales.
Call all day or evenings.
Ask for Mr. Brunstein.

COMMUNITY PROPERTIES, INC.,
1,440 BROADWAY, AT 40TH ST., ROOM 403

REAL ESTATE SALESMEN wanted with automobile; salary; one of the largest offices in St. Albans, in heart of activity; experience necessary. Apply mornings. Corson, Carpenter & Corson, Inc., 15,801 Central Av., St. Albans. Tel. Laurelton 2870.

REAL ESTATE SALESMEN, EXP., to connect with real estate brokerage concern; salary or commission. Berger, Suite 900, 29 Broadway.

REAL ESTATE SALESMAN in active Mount Vernon office; substantial commission basis; unusual opportunity for live wire; car necessary. Write Box 502, Mount Vernon, N. Y.

REAL ESTATE SALESMEN, experienced, familiar with Bronx; commission and drawing account. Write 1460 Times Fordham.

REAL ESTATE SALESMEN, chance to grow with young firm; commission basis. H. M. Woessner, Little Neck, L. I.

ROOFING SALESMAN, for Queens County, to sell asphalt roofing; experienced preferred, but not essential; drawing account; state experience. Box R, Advertising Co., 9,232 Union Hall St., Jamaica, L. I.

STOCK and security salesmen will find our new income contract the best commission paying proposition of the day; every sale means ten years' income; leads. Ask Mr. Marcus, Room 306, 128 William St.

TAXICAB SALESMEN,
thoroughly familiar with taxicab owners; salary and commission. Call personally, 505 West 56th St.

SALES EXECUTIVE.

LONG ISLAND
REAL ESTATE.

HEMPSTEAD, on the Long Island Railroad, 21.7 miles out of New York.

OUR LOCATION 814 blocks from station.

CENTRE OF GREAT ACTIVITY.

NO SALES RESISTANCE HERE.

To an experienced real estate sales manager with a ready following of five or more, I can offer a very healthy ticket.

Our organization is founded on the good fellowship basis—and not high hat.

WE CAN OFFER FOR YOUR APPROVAL A GOOD SELECTION OF BETTER PROPERTIES PRICED RIGHT.

The man I want must be a HARD WORKER, SINCERE and have for immediate action a live wire sales force.

AT LEAST ONE YEAR OF ACTIVE EXPERIENCE IS VERY ESSENTIAL.

COMMISSION TO START.

CALL IN PERSON ONLY.
HARRY O'REILLY,
GENERAL SALES MANAGER.

STEWART DEVELOPMENT CORP'N,
1,233 B'WAY, COR. 30TH ST.

N. B.—WE SOLD ON SUNDAY APRIL 11TH, 1926, $264,850.00 of the same class of property I expect you to sell.

OUR VOLUME OF SALES FOR THIS DAY ALONE MUST CONVINCE YOU THAT WE HAVE THE RIGHT MERCHANDISE AT THE RIGHT PRICE.

SALES MANAGER WANTED—Exceptional opportunity for an experienced, capable man who knows machinery and knows selling; one who can direct salesmen; largely through plumbing supply houses; a clean and successful record is essential as a starting point; please write fully, stating age, salary required and past experience; will be held in strict confidence. S 2487 Times Annex.

SALESMANAGER.
Have very liberal proposition to offer to a few high-class experienced real estate men, capable of handling sales force; finest realty development in Long Island, within easy commuting distance; L. I. R. R. STATION ON PROPERTY; commission basis. See Ralph L. Kaiser, 142 West 34th St.

SALES MANAGERS, two assistants, splendid Long Island real estate development; commission; guarantee to furnish real qualified leads. Apply 9-2 926 Madison Av., Suite 506.

Salesmen.

CASH IN ON YOUR EXPERIENCE.

We Have a most unusual opportunity by which a few selected men can cash in on their canvassing and selling experience.

If you have sold portraits, books, stock, real estate, &c., it will be worth your while to learn how you can increase your earnings through a simple plan of saving money in a prominent National Bank in this city.

Why not begin to ask people to KEEP their money instead of trying to get them to SPEND it.

If you can convince us that you are one of the men we want, we will actually take you out in the field and show you how to open from one to two accounts a day.

Our men receive a commission of $15 an account.

Not only will you have a chance to make some real commissions immediately, but as salesmanagers it will not be difficult for you to qualify in a few weeks to take charge of one of our branch offices as Manager.

For the benefit of men who are considering making a change to find a bigger, broader opportunity, we will hold an informal meeting at 10:30 A. M. SHARP today.

Why not come in and talk things over. Just ask for Mr. Black and remember 10:30 A. M. SHARP.

24 WEST 45TH St., 12th floor or Write H. Y., 185 Times.

SALESMEN.
REAL ESTATE.

One of the best known men in New York City who has been a marked success in everything he ever touched, has entered the Real Estate business as a developer of high-class suburban property.

This property is located in Bergen County, New Jersey, in the direct line of the New Hudson River Bridge. It is fully improved, priced to sell quick and has everything that will allow the buyer as well as the salesman to make some real money.

This property is being sold through an advertising campaign in New York newspapers that will be one of the most extensive ever undertaken. We have an opening for a few EXPERIENCED ist salesmen. We are not interested in beginners or men who want to learn this business. Only men who have proved in the past that they CAN SELL will we furnish plenty of live newspaper leads and pay liberal commission with full co-operation. Call any day between 10 and 12.

AMES & COMPANY,
26 West 31st St. New York, N. Y.

SALESMEN!
THE OPPORTUNITY OF A LIFETIME FOR HIGH-GRADE MEN TO CONNECT WITH A NATIONAL ORGANIZATION MANUFACTURING BOILER AND ENGINE ROOM NECESSITIES; THE LEADERS IN THIS FIELD FOR A QUARTER OF A CENTURY; SERVING OVER SEVENTY THOUSAND LEADING MANUFACTURING PLANTS, HOTELS, BUILDINGS AND PUBLIC INSTITUTIONS. IT IS A HUNDRED PER CENT REPEAT BUSINESS AND THE COMMISSIONS OUR MEN REACH ARE WAY ABOVE AVERAGE. IF YOU ARE FAST, THIRTY WITH A CLEAN RECORD AND BIG ENOUGH FOR THE OPPORTUNITY, CALL WEDNESDAY MORNING, NINE TO NEVINS.
METROPOLITAN REFINING CO., INC.,
285 BROADWAY, CITY.

Salesmen Wanted.

SALESMEN.

FREE NIGHT SCHOOL FOR PART TIME WORK.

Whether you are a mechanic, chauffeur, clerk, accountant, lawyer, doctor, college professor—

You may be reading this advertisement to find a part time job that will pay you good commissions selling real estate.

We mention these representatives of various occupations and professions because our sales force contains every one of them.

You may say, "I AM NOT A SALESMAN."

That is our business to make you one, as we have made hundreds of men like you, if you are capable.

Our organization is one of the largest of its kind in the metropolitan district. During the past two years, we sold lots totaling over $25,000,000.

THESE LOTS WERE SOLD BY SALESMEN 90 PER CENT. OF WHOM HAD NO PREVIOUS REAL ESTATE EXPERIENCE.

This year we have contracted to sell over $30,000,000 worth of lots, which necessitates our doubling our sales force.

WE HAVE ROOM FOR PART TIME MEN ON COMMISSION BASIS.

And we have provided a Free Night School in Real Estate Salesmanship which you are invited to attend.

You may enter this school tonight.

Report between 9 A. M. and 6 P. M. today for enrollment.

If these hours are impossible report for the first class at 8 P. M. sharp tonight.

Be ready to state your qualifications.

E. A. WHITE ORGANIZATION, INC.,
257 West 34th St., New York City.
Ground Floor, bet. 7th and 8th Ave.

SALESMEN.

The writer of this advertisement joined the organization three years ago.

He was then 32 years of age and had for 10 years previously sold specialties such as books, securities, credit systems and membership subscriptions; but in the hard work could not make such headway; he could never pass the $4,000 per year mark.

In this organization he has found an excellent present and an assured future. He has had four promotions in three years and today is managing the Eastern Division.

He sincerely believes that any salesman who has had similar experience and who has tired of being treated from pillar to post will find the solution to his problem here, providing he is willing to work intelligently on a liberal commission basis.

We are manufacturing and selling a specialty which in connection with a personnal letter service is something entirely novel in the market, but already widely indorsed by executives.

We wish to interview men who are sincere in their desire not only to earn good money but to establish themselves solidly and work toward a position of responsibility.

ADDRESS YOUR REPLIES TO
S 265 TIMES.

SALESMEN.

DETROIT is not only the fastest-growing city, but the richest per capita in America today. Our real estate activities in Detroit cover a period of more than 20 years.

Our Eastern sales force is now being organized, with splendid openings for men who believe in themselves. A solid, permanent business connection, rapid promotion, every cooperation and a commission unusually attractive. Selling experience not necessary, but ability to

AUTOMOBILE EXCHANGE

The New York Times is grateful to readers for information concerning questionable advertisements which may have escaped censorship.

Rate 75 cents an agate line. Telephone LaCkawanna 1000.

ABBOTT DETROIT SEDAN.
We particularly mention these SPECIALS:
1926 Willis-Six, Chairs roadster, new; big discount.
1926 Marmon sedan, also coupe; big discount.
CADILLACS,
PACKARDS,
All types. Fully guaranteed. All models.
Visit our showrooms and convince yourself. Above cars awaiting your inspection at the
KNICKERBOCKER AUTOMOBILE WAREHOUSE,
1,604 Broadway at 53d St.
The "HOME OF SATISFACTION."
100
Others to select from.

AJAX SEDAN, $600.

NASH TOURING, $226 CASH, or easy monthly payments; beautiful, repaint; good condition; a real opportunity; act QUICK.
WARREN-NASH 19 THE SAFE PLACE TO BUY YOUR CAR.
RICKENBACKER SEDAN, $19 CASH and $66 monthly; very attractive inside and out; good mechanical condition; extras.
WARREN-NASH MOTOR CORPORATION, 1,781 Broadway, at 58th St. Open evenings. Columbus 7200.

APPERSON 1925 sport sedan, hardly used; $995; terms. Brown's, 66 3d Av.

AUSTRIAN STEYR 1926 LIMOUSINE,$1,200. Renault late special cabriolet; sacrifice. Minerva 6-cyl. chassis, guaranteed, $3,000.
MINERVA AUTOS, INC.,
247 Park Av. (46th) Ashland 8570.

BREWSTER	Sport and town car.
MERCER 6	Speedster Special.
DE LAGE	Sporting 4-passenger.
DANIELS	Speedster Special.
LANCIA	Sporting 4-passenger.
PACKARD "8"	Sport 4-pass. roadster.
CUNNINGHAM	Sporting 4-passenger.
LOCOMOBILE	Sport and roadster.
ROLLS-ROYCE	Sport and sedan.
CRANE SIMPLEX	Sporting 4-passenger.

DOUGLAS G. BURRELLE,
229 West 57th St. Columbus 2000

BUICKS AND OTHERS AT SACRIFICE PRICES
in the
HUPMOBILE USED CAR DEPT.
SPRING "CLEAN UP" SALE.

HUPMOBILE 1926 "6" Sedan Demonstrator.
HUPMOBILE 1925 "8" Sedan Demonstrator.
HUPMOBILE 1925 "8" Four, with Wint. top.
HUPMOBILE 1925 "8" Tour'g Demonstrator.
HUPMOBILE 1925 Club Sedan.
HUPMOBILE 1924 Coupe.
HUPMOBILE 1924 Sport Touring.

ESSEX 1925 Coach, $475.
STUDEBAKER 1924 Club, Big 6, rep't'd, $900
DURANT 1924 Sport, repainted, $250.
OVERLAND 1924 Sedan, $325.
OAKLAND 1923 Sport Sedan, $450.
CHEVROLET 1923 Sport, $200.
CASE 1923 Touring, $275.
STUDEBAKER 1923 Sedan, repainted, $500.
STEARNS-KNIGHT Touring, $200.
STUDEBAKER 1922, Tour'g, repainted, $350.

VAN ALSTYNE MOTORS CORP.
(Hupmobile Distributors),
1,876 Broadway. Columbus 7680.

BUICK
1924 five-passenger brougham sedan, in beautiful condition; new paint and tires; bargain price.
NASH FIVE-PASSENGER
1923 sedan, perfect condition.

JEWETT AND PAIGE.
We have these of all models, types and prices, including new demonstrators.
BEST POSSIBLE TERMS.
PAIGE-DETROIT CO. OF NEW YORK,
1,753 BROADWAY, COR. 56TH ST.
OPEN EVENINGS. CIRCLE 6370.

BUICKS AND OTHER MAKES.

1925 Hudson coach, extras	$750
1925 Willys-Knight coupesedan	$1,000
1925 Cleveland coach, like new	$550
1924 Essex 6 coach, extras	$475
1924 Wills Ste. Claire sport touring	$1,350
1924 Willys-Knight sedan	Low price
1924 Kissel sport touring	$450
1924 Willys-Knight 6 coupesedan	$725
1923 Premier 6 sedan, like new	$900
1924 Studebaker 6 coupe, extras	$400
1922 Nash 6 sedan, extras	$325
1924 Overland sedan, extras	$575
1921 Cadillac 8 coupe	$400
1921 Cadillac 8 sedan, extras	$450

35 others; all prices; 3 months' guarantee; long terms; open eves., Sundays. City Sales Co., Inc., 1,923-29 Broadway, at 64th, Trafalgar 9700.

BUICK	1924 7-pass. sedan.
CADILLAC	1924 4-pass. touring.
CHRYSLER	1925 roadster.
HUPMOBILE	new 1926 8 cyl. 5-pass. sedan.
HUPMOBILE	1925 7-pass. coupe.
HUDSON	1924 4-pass. touring.
JORDAN	1924 5-passenger tour.
PIERCE-AR'OW	roadster and sport tour.
PIERCE-AR'OW	all models.
STUDEBAKER	1925 7-pass. enc. dr. limo.

"TIMES PAYMENTS IF DESIRED."
Pierce-Arrow Distributors, Used Car Dept., 233 West 54th; also 236 West 59th St.
PHONE COLUMBUS 8500.
Bronx Br., 1681h & Concourse, 1100 Sedgwick.
Bkyn. Br., 1,119 Atlantic Av. 9503 Prospect.

BUICK, 1925 Coupe Standard 6.
1926 CHRYSLER Coach, 4 cyl.
1925 BUICK Sport Touring.
1925 Chrysler Rd. and Brougham.
1926 LOCO. Sport Tr. Jr.
1925 Wills Ste. Clair Sport Rd.
1925 DODGE SEDAN.
1926 Hupmobile Sport Tr. St. 8.
1925 Packard 8 Sport Tr., Disc Wheels.
1926 Studebaker Sport. Rd. Duplex.
1925 NASH Sedan Adv. 6.
1924 Jordan Blueboy, Spt. Tr.
100 other Bargains—Fully Guaranteed.
LOBELL, 228 W. 56th St. Open Evenings.

BUICKS.
Two 1925 Buick Master "6" 7-passenger sedans, richly refinished in our own duco shop; these cars give ample evidence of the pleasing results which can be accomplished with good used cars; we invite your inspection of our stock; always remember you'll find negotiating with an authorized Buick dealer.
Kings County Buick, Inc.,
104 Montgomery St., Brooklyn.
Flatbush 8360-7442.

BUICK	1925 touring.
CADILLAC	V-63 5-pass. coupe.
CADILLAC	V-63 7-pass. De Luxe sedan.
CADILLAC	1925 coach, like new.
NASH	1925 7-pass. sedan.
STUDEBAKER	1925 special six coupe.
WILLS STE. CLAIRE	1925 roadster.

INTERNATIONAL AUTO EXCHANGE,
"The firm with the reputation."
Established 1907.
1,980 Broadway. Columbus 1822.

BUICKS, 1926 sedan, brougham and sport. CADILLAC 63 sedan, 5-passenger. CHRYSLER 1926 runabout, practically new. CHRYSLER 6 brougham and imperial. MARMON, 1926 sedan, 5-passenger. PACKARD, 1924 sport and imperial. PACKARDS, 1923 imperial and touring. WILLS-STE. CLAIRE sport sedan, 5-pass. New Amsterdam Auto Storage Warehouse, 19 West 57th St. Trafalgar 6444.

BUICK "25" Light Touring, recently overhauled, cheap. Washington Heights 1018 after 5:30.

BUICK 1926 brougham; run 5,000 miles; practically new, 2,467 Broadway. Schuyler 1960.

BUICK five-passenger touring, mechanically perfect; private owner, $250. 710 Riverside Drive, Apt. 3E. Tel. Bradhurst 4237.

BUICK 7-passenger sedan; good condition; sell at sacrifice. Murray Hill 2144.

BUICKS, coupes, 1926-1925; exceptional sacrifices. Scott, 136 West 52d. Circle 7626.

BUICK 1926 Master Six Coach, $900; liberal terms. Brown's, 66 3d Av.

CADILLACS AND OTHER MAKES.
UPPERCU CADILLAC CORPORATION
DISTRIBUTOR OF CADILLAC CARS.
UPPERCU spells reliability and assurance of satisfaction in the purchase of a Used Car.
USED CAR DEPARTMENTS.
Broadway at 63d St., New York.
740 Atlantic Av., Brooklyn.
Grand Concourse at 166th St., Bronx.
Newark, Bridgeport, Poughkeepsie, White Plains, New Rochelle.

CADILLACS.
A VERY CHOICE SELECTION.
Schoonmaker & Glass, 217 West 57th.

CADILLAC Sedan, 1926 model; overhauled, painted last Summer; $900 cash. Endicott 0672.

CADILLAC 63 town cabriolet, original throughout. Scott, 136 West 52d. Circle 7626.

CADILLACS—1926, 1925, 1924, all models. Scott, 136 West 52d. Circle 7626.

CADILLAC 1924 and 1925 7-pass. touring. 326 West 88th. Circle 8300.

CADILLACS.
LATEST MODELS, LOWEST PRICES.
GOLUB AUTO SALES CORP.
19 West 62d. Columbus 0962 (2 flights up).

CADILLACS for sale; all models taken in trade on Lincolns; cheap; good condition. J. J. Hart, Nevins 1090.

CADILLAC 1926 5-7-PAS. SEDANS.
L. F. JACOD & CO.,
1,973 Broadway. Columbus 7641.

CADILLAC, 1925 roadster, Rumble seats; extras; very reasonable. 225 West 58th. Circle 8230.

CADILLAC 1923 coupe, practically new; $1,025; liberal terms. Brown's, 66 3d Av.

CHANDLER 1925 sedan, excellent condition, $750. Pierce-Arrow, 1,119 Atlantic Av., Brooklyn.

CHRYSLERS.
ALL-YEAR MODELS.
BROUGHAMS, SEDANS,
ROADSTERS, PHAETONS.
BARGAINS IN OTHER MAKES.
COLT STEWART COMPANY,
(Chrysler Distributors),
1,745 Broadway. Columbus 8370.

CHRYSLER 1926 sport roadster, like new. JORDAN 1926 line '8' sport brougham. DODGE 1925 type A sedan. BUICK 1924 6-cyl. coupe, refinished. CADILLAC '61' 5-pass. sedan, refinished. PEERLESS, new imperial sedan. WILLS STE. CLAIRE 1925 4-pass. traveler. HAYNES 1923 sport sedan, fully equipped. STUTZ 1925 to 1917 Bearcats, roadsters, tourings, sport, coupes and sedans. STUTZ CO., 31 West 60th St.

CHRYSLER 1925 COACH.
Loaded with extras; has had little use and looks and runs like new; repossessed by finance company and offered at big discount; easy payments.
CONSOLIDATED SERVICE CO., INC.,
16 West 61st St. Columbus 3744.

CHRYSLERS.
200 reconditioned used cars, all makes; time payments and trades; open evenings and Sundays. A. Lenobel, Inc., Used Car Department, Steinway and Washington Ave., Astoria, near Queensboro Bridge. Stillwell 4741.

CHRYSLER 1926 Crown Imperial; like new; sacrifice. Finance Co. Chickering 2964.

CHRYSLER contract, sell at sacrifice. Circle 8230. Gross, 106 West 50th.

COLE Sedan, 1924, private; cost $3,500; sacrifice; no dealers. Ingersoll 9872, 6:30.

DODGE BROTHERS reconditioned used cars; sedan, coupe, touring, runabout and commercial cars; majority of our cars reconditioned and repainted; prices range from $100 to $600; one hundred cars to select from. Bishop, McCormick & Bishop, Dodge Brothers Dealers, 1,177 Bedford Av., Brooklyn; 6,515 5th Av., Brooklyn; 172 Hillside Av., Jamaica; Central Av., Lawrence, L. I.

DODGE Brothers station wagon; new body; never used; completely overhauled; chains; $450.
H. L. STRATTON, INC
1,776 B'way (at 57th St.) Trafalgar 6700.

DODGE 1924 sedan, like new, disk wheels; $595. Brown's, 66 3d Av.

FRANKLIN, late 10C tour.; used 4,000 miles. Stark, 230 West 58th.

HUDSON—Special sale of reconditioned coaches and sedans, present series; special paint jobs, many extras; cannot be distinguished from new cars; a car guarantee; practical buyers will take advantage of a large selection and unusually low prices made possible by the recent price reduction of new Hudson cars; small down payment, balance easy terms.
HUDSON MOTOR CAR CO. OF N. Y., INC.,
USED CAR DEPARTMENT.
1,771 Broadway at 57th St. Circle 6830.
Open evenings.

HUDSON 1925 7-PASSENGER SEDAN (OWNER); PERFECT; RAN 2,700 MILES; ALL EXTRAS. McCORMACK, MURRAY HILL 10411.

HUDSON coach, 1925; reconditioned; excellent condition; fully equipped; $725. Willys-Overland, Inc., Broadway at 50th.

HUDSON 1923 coach; excellent condition; bargain. Textile Dyeing Co., 1,013 Grand St., Brooklyn. Stagg 6170.

HUPMOBILE 1924 COUPE.
Equipped with five cord tires, bumper front and rear, disk wheels, &c.; excellent mechanical condition and paint is like new; I big saving on this car. Easy terms.
CONSOLIDATED SERVICE CO., INC.,
16 West 61st St. Columbus 3744.

HUPMOBILE "8" sedan, 1926 model; run 1,300 miles; fully equipped; easy terms. Willys-Overland, Inc., Broadway at 50th.

HUPMOBILE, late 1923 sedan, like new; $475; terms. Brown's, 66 3d Av.

HUPMOBILE Six sedan, perfect condition; fully equipped; 6 tires. Olinville 1431.

HUPMOBILE, 8, model 1925 sedan; excellent condition; a reasonable. 51 West 111th.

LINCOLN 1924 4-pass. sedan.
LINCOLN 1923-1924-1925 imp. limousines.
LINCOLN 5 and 7 pass tourings.
LINCOLN 1924 town car, Fleetwood body.
LINCOLN 1924 "61" sedan and touring.
PACKARD twin imperial.
STUDEBAKER Big 6 sedan.
AUSTRIAN DAIMLER 1923 sedan.
FULLER-LUCE, INC.,
LINCOLN DISTRIBUTORS,
216 West 58th St. Circle 6363.

LINCOLN, latest model, 7-pass, touring. Used 8,500 miles. Condition new throughout; bargain. Mr. Beaufait, 230 West 58th.

LINCOLN 1925 SPORT PHAETON.
L. F. JACOD & CO.,
1,975 Broadway. Columbus 7641.

LINCOLNS.
SEVERAL VERY FINE CARS.
Schoonmaker & Glass, 217 West 57th.

LINCOLN 1925 sport phaeton; exceptional sacrifice. Scott, 136 West 52d. Circle 7626.

LOCOMOBILES.
Advance Spring sale of a most select variety of exchange cars, rebuilt, refinished and repainted with usual Locomobile thoroughness at prices extremely low, and sold with new car guarantee.
LOCOMOBILE SPORTIF 4 passenger.
LOCOMOBILE SEDAN 4 passenger.
LOCOMOBILE SEDAN 5 passenger.
LOCOMOBILE CABRIOLET.
LOCOMOBILE BROUGHAM.
LOCOMOBILE LIMOUSINE.
LOCOMOBILE COMPANY, 16 West 61st St. Exchange Car Department. Columbus 7750.

LOCOMOBILE, Series 8, sportiff and limousine; bargains. Jandorf, 1,739 Broadway. Columbus 7550.

MARMON AUTO CO. OF N. Y., INC., 1,980 Broadway. Phone Columbus 5000.
Factory Founded 1851
1926 Marmon Sedan, 5 pass.
1925 Marmon De Luxe, 7 pass.
1925 Marmon Sedan, 5 pass.
1925 Marmon Speedster, 2 pass.
1924 Marmon Sedan, 7 pass.
1924 Marmon Touring, 5 or 7 pass.
1923 Marmon Sedan, 7 pass., $1,200.
Each car in First-Class Condition.

MARMON 1926 Sedan Limousine, 7-passenger, beautifully equipped, 6 balloon tires; used less than 4,000 miles.
ROLLS-ROYCE OF AMERICA, INC.,
58th St. and 8th Av., New York City.

MARMON 1922 sport touring car, wire wheels; perfect running condition; paint fair, upholstery good; very reasonable for quick sale. Phone Madison Square 4254.

MARMON 1923 sport, owner driven; perfect condition; license; insurance transferred; sacrifice for cash. Prospect 1508.

MARMON 1926 5-PASS. SEDAN.
L. F. JACOD & CO.,
1,975 Broadway. Columbus 7641.

MARMON 1926 5 AND 7 PASS. SEDANS.
Schoonmaker & Glass, 217 West 57th.

MERCER, Series 4, touring, wire wheels, fine mechanical condition, extremely low, $375. C. H. Jennings, Inc., 1,760 Broadway, near 57th St. Columbus 4081.

MINERVA.
Late special Brooks-Ostruk built, collapsible cabriolet; cost $16,000; very smart; rare opportunity to acquire wonderful car at sacrifice. Dr. H. Endicott 0200.

NASH coach, 1926; a real bargain; balloon tires; disc wheels; $725.
H. L. STRATTON, INC.
1776 B'way (at 57th St.) Trafalgar 6700.

NASH sedan, 1924, newly painted; runs like new car; fully equipped; $675.
H. L. STRATTON, INC.
1,776 B'way (at 57th St.) Trafalgar 6700.

OAKLAND touring, 1926; dare finish; 6-wheel brakes; fully equipped and guaranteed; $450.
H. L. STRATTON, INC.
1,776 B'way (at 57th St.) Trafalgar 6700.

PACKARD 1926 SINGLE 6 SEDAN.
L. F. JACOD & CO.,
1,975 Broadway. Columbus 7641.

PACKARDS, 1926, 1925, 1924, all models. Scott, 136 West 52d. Circle 7626.

PACKARD 1924 7-pass. touring; condition perfect throughout. Stark, 230 West 58th.

PACKARD, 1926 suburban 7-passenger sedan, mileage 5,000; practically new. Spring 2039.

PACKARD one, twin six limousine, 1926; test given. Butterfield 2097.

PANHARD Sport Touring; run 12,000 miles; new batteries, tires, paint; great. Telephone Aldrich, Schuyler 8004, 6 P. M.

Automobiles for Rent.

LINCOLNS, limousine and limousines for rent; hour, day, week; excellent service. Lincoln Private Renting Service, Inc., Columbus 7050.

LINCOLNS and Packards, by the hour, day or month; owners drive. Morningside 0643.

PACKARD, 7-passenger limousine; monthly, day; best service. Flynn. Phone Leonia 1162.

PACKARD limousine, late model, uniformed chauffeur, $3 hourly, $400 monthly. Pennsylvania 8728.

PIERCE LIMOUSINE, LATE MODEL, newly painted, first-class condition, for monthly rent; owner drives. Anderson, Rhinelander 2011.

BEAUTIFUL LUXURIOUS LIMOUSINES, careful, uniformed chauffeurs; hour, day, week, month. Morningside 5062.

Automobiles Wanted.

AUTOMOBILES wanted immediately for export. To get highest price call Columbus 2727.

AUTOMOBILE WANTED—IMMEDIATE ACTION; highest prices. Raymond 2270.

Loans on Automobiles.

AUTOMOBILE LOANS, CONFIDENTIAL. AUTO OWNERS FINANCE CO., 260 West 57th. 1,504 Bedford Av., Bklyn. 854 Broad St., Newark.

Automobile Instruction.

REPAIRING, driving taught; Ford (Incl.) license guaranteed; ladies' classes; also Ford. American Auto School, 730 Lexington. Regent 3117.

Wills for Probate.

Manhattan.

BACH, SAMUEL (April 3). Estate, more than $15,000, to Rose L. Bach, widow, of 230 West 105th Street, in trust for life and then to son, Arthur Bach. The widow gets life insurance and $25,000 in cash in addition to life estate.

BAIRD, JAMES (March 31). Estate, more than $10,000. To Mary E. Baird, widow, of 321 West 111th Street, $5,000; Beatrice Baird, daughter, same. Executor, Claude V. Pallister of Shoreham, N. Y.

CARROLL, THOMAS (March 30). Estate, more than $2,000. To Emma G. Speir of 507 Hancock Street, Brooklyn, $500; Annie F. Casey, niece, of 325 West Fifty-first Street, residue. She is executrix.

CREELMAN, ALBERT (April 2). Estate, about $10,000, to Clara L. Creelman, widow and executrix, of 223 West Twenty-third Street.

HARRINGTON, MARY E. (March 14). Estate, more than $10,000. To Bassett Adsit, cousin, of Baldwinsville, N. Y., $500 and jewelry; Jean Garmany of 32 West Forty-second Street, jewelry; Blissett Garmany 97 same address, $500. Executor, Manhattan Company.

HODGES, ALICE (March 12). Estate, less than $10,000. To Caroline A. Dennis, executor, of Jackson Heights, L. I., about $600; Frank Will of 54 East Thirty-ninth Street, about $200.

JENKINS, WILLIAM F. (April 3). Estate, $1,100, to Georgia Jenkins, widow and executrix, of 206 West 121st Street.

NOONAN, FRANK (March 20). Estate, less than $10,000, to Anna Noonan, widow, of 141 West Tenth Street. Executor, John T. Noonan.

PATTERSON, WILLIAM F. (March 23). Estate, more than $10,000, to Lillian W. Patterson, widow and executrix, of Sherman Square Hotel.

POILLON, CORNELIUS (March 20). Estate, more than $10,000. To Clara L. Poillon, widow, of 128 East Seventieth Street, for life, and to three children upon her death.

RUHL, SARAH (March 13). Estate, value unknown. To August J. Ruhl, husband, of 105 Northern Avenue, in trust for life. Executor, Seaboard National Bank.

SACHS, ELKAN M. (March 27). Estate, more than $10,000. To Isabelle Davis Sachs, widow, of 500 West End Avenue, difference between amount of life insurance and one-third of real estate, plus life insurance (value unknown); Myra Sachs, daughter, one-half residue; Irma Sachs, daughter, same. Numerous others get small legacies.

WHITMAN, OSEFA (April 6). Estate, about $30,000. To Yda Hanover, half-sister, of Versailles, Matanzas, Cuba, all personal and life income in residue; Louis Waltzen Gilson of 160 St. James Place, Brooklyn, one-third; Mrs. Ivan Pettys of Newtonville, Mass., one-sixth; Alice S. Clark of Lawrence, Kan., one-sixth. Executor, Lawrence F. Abbot of Forest Hills, L. I.

Letters of Administration.

Issued by Surrogate Foley on these estates: CORVI, GIOVANNI (Feb. 22). Estate, $1,873. To public administrator. A father lives in Italy.

DABNEY, MARTHA (March 3). Estate, $116. To William A. Dabney, son, of 127 West 141st Street. Other heirs, two daughters.

DELLETT, AUGUSTUS (March 25). Estate, $9,000. To Frank Dellett, son, of 95 Thayer Street.

EDSALL, WILLIAM G. (March 29). Estate, $20,000. To Isaac Edsall, brother, of 241 Abingdon Road, New Gardens, L. I. Other heirs, three sisters.

FOTH, FRANK (March 31). Estate, $600. To Rosa L. Foth, widow, of 1,432 Avenue A.

CALI, BIAGGIO (Dec. 30). Estate, $670. To Vito Cali, son, of 420 East Thirteenth Street. Other heirs, a widow and two children.

CRANE, SOLOMON (Feb. 23). Estate, $300. To Morris Crane, father, of 115 Hamilton Place. Other heir, a mother.

FITZGERALD, PETER (April 6). Estate, $5,300. To Richard Fitzgerald, son, of 239 East Forty-third Street. Other heir, a son.

FRANCE, MILLARD (March 7). Estate, $1,000. To Chester A. France, son, of 208 177th Street. Other heirs, a widow and two sons, who have renounced letters.

HIGGINS, DOMENICK (April 9). Estate, no value, but cause of action exists. To Michael Higgins, father, of 507 West Forty-fourth Street. Other heir, a mother.

HOLMAN, SARAH (Jan. 17). Estate, $300. To George Holman, husband, of 439 West Thirty-fifth Street, and Virginia Holman, daughter, of Brayerville, Va.

MOSKOWITZ, BERTHA (Jan. 29). Estate, more than $10,000. To widow, Christine Drescher, of 37-08 Ninety-fourth Street, Elmhurst, and she and daughter, Margaret Krugger, of Roxbury, N. Y., are executrices.

DREIER, KARL (Jan. 21). Estate, $1,000 in real and $6,000 in personal property. To widow, Franziska Dreier, of 681 Second Avenue, Long Island City, executrix.

Westchester.

FOOTE, LAVINIA A. (Feb. 20), Tarrytown. Personal estate, $17,500. To Benjamin Foote, son, of Tarrytown, $100; Clara W. Foote, daughter, of Tarrytown, $100; Christie, William, Helen and Kenneth Hughes, grandchildren, $50 each; residue to C. Louise Foote, daughter, executrix.

SULLER, JOHN C. (March 25), Tarrytown. Personal estate, $6,000. To John Suller, son, on U. S. S. Guyama at San Diego, Cal., $2,000; bequeaths to Rose Becker, daughter, of Elmsford, executrix.

DAVIS, CHARLES J. (March 31), White Plains. Personal estate, over $500. To Mary O. Davis, widow and executrix.

McGEE, ROBERT J. (Feb. 20), Ossining. Real estate, over $5,000; personal, $2,500. To Mary McGee, widow and executrix.

New Jersey.

HUDSON COUNTY.

BOULANGER, EUGENE, North Bergen (Jan. 28). Estate to wife, Leonie Boulanger, who died, Feb. 18, 1926. Joseph Boulanger, $5,684, North Bergen, administrator, with will annexed.

BOULANGER, LEONIE, North Bergen (Feb. 18). Estate to husband, Eugene Boulanger who died Jan. 28, 1926. Joseph Boulanger, son, and only heir, of 5,681 Boulevard, North Bergen, administrator with will annexed.

HADDEN, MARY, Jersey City (Aug. 26). To daughter, Elizabeth Stewardson, of 103A Lexington Avenue, Jersey City, $250; residue to daughters, Mary C. and Isabella F. Hadden of 74 Lexington Avenue, Jersey City, in equal shares, executrices.

Letters of Administration.

Issued by Surrogate James F. Norton on these estates:

RUMPF, AUGUST, Weehawken (March 9), to his widow, Florence M. Rumpf of 91 Second Street, Weehawken, with bond of $8,000.

REED, MARY, Jersey City (March 29). To her two daughters and son, Daisy Thomas of 159 Clinton Avenue, Marie E. Robinson and Charles J. Reed of 168 Harrison Avenue, Jersey City, with bond of $6,000.

ESSEX COUNTY.

HEATH, MARY, Nutley (March 20). Estate to nephew, Joseph Stafford.

STAFFORD, JOSEPH W., Maplewood (Oct. 29). Estate to wife, Beatrice Lesquereux.

KUHLMEIER, NORWALK (March 10). Estate to daughter, Louise, executrix.

HARTLING, NICHOLAS, Newark (Nov. 2). Estate to wife, Anna, executrix.

GAERTNER, AUGUST, Irvington (April 1). To daughter, Caroline, $1; residue to daughters, Mary and Josephine. Josephine, executrix.

RUDLOFF, WILHELMINA, Newark (Feb. 25). Estate to children and grandchildren. Daughter, Bertha, executrix.

SCOTT, ALICE, Newark (March 13). To daughter, Emma, $100; residue to said daughter and sons, George and Thomas. Daughter and executors.

SOLOMON, H., South Orange (March 19). Estate to wife Mabel, executrix.

United States Supreme Court.

Special to The New York Times.

WASHINGTON, April 13.—In the Supreme Court of the United States today these proceedings were had:

—Ex parte: S. P. Goldman—Motion to direct clerk to amend roll of attorneys to show change of name of Samuel P. Goldman to "Samuel P. Gilman" granted.

633. Yu Cong Eng et al., &c., petrs., v. W. Trinidad as Collr., &c. et al.—Argument concluded for respdts.

612 and 613. J. B. Martina, plff., v. the Commonwealth of Mass.—Argument commenced for plff. Court declined to hear further argument.

No. 614. The T. S. Rubber Co., petr., v. Essex Rubber Co.—Argument commenced.

220. New York Central R. R. Co. et al., pltfs., v. N. Y. & Pa. Co.—Argument commenced for plff.

Adjourned until tomorrow.

Call for April 14: Nos. 220, 231, 233 (and 233 and 234), 237, 239, 240, 241, 245, 246 and 245.

Fire Department.

Chief Kenlon made these announcements yesterday:

COMPANIES TO REPORT.

At the Company School, 157-159 East 67th Street, Manhattan, at time and date specified:

10 A. M.—Monday, April 19, Engine 69; Tuesday, April 20, Engine 16 (1st Sec.); Wednesday, April 21, Engine 31 (1st Sec.); Thursday, April 22, Engine 24; Friday, April 23, H. & L. 76.

1 P. M.—Monday, April 19, Engine 325; Tuesday, April 20, Engine 316; Wednesday, April 21, Engine 304; Thursday, April 22, Engine 267; Friday, April 23, H. & L. 134; Saturday, April 24, H. & L. 155.

SPECIAL LEAVES OF ABSENCE.

Lieutenants William A. Stack, Engine Co. 36, for 6 hours, from 6 P. M., April 15, Joseph L. Flannery, Engine Co. 76, for 6 hours, from 6 P. M., April 16, and John J. McKeough, Engine Co. 84, for 6 Hours, from 9 A. M., April 18.

National Guard Orders.

Special to The New York Times.

ALBANY, April 13.—Three National Guard orders were published in the office of the Adjutant General today:

Lockhead, 24 LA. W., 130th F. A., commissioned for assignment to 51 Batln. Hdqrs. as Plans and Training Officer.

Sherman, 1st Lt. D. P., 71st Inf., commissioned for assignment in service co.

AUTOMOBILE EXCHANGE.

PIERCE-ARROW, latest models, both in the large 6-cylinder and Model 80; all types bodies; like new; very reasonably priced; TIME PAYMENTS IF DESIRED. PIERCE-ARROW DISTRIBUTORS, Used Car Department, 233 West 54th St.; also 236 West 59th St. Phone Columbus 8500.
Bronx Br., 1681h & Concourse, 1100 Sedgwick.
Bklyn. Br., 1,119 Atlantic Av. 9503 Prospect.

PIERCE-ARROW model 33 touring, 7-passenger; excellent mechanical condition; wonderful buy.
ROLLS-ROYCE OF AMERICA, INC.,
58th St. and 8th Av., New York City.

PIERCE-ARROW limousine 48, perfect condition; selling because going abroad. Telephone Murray Hill 8823 or write R. Lotter, 22 East 47th St.

PIERCE-ARROW sedans and tourings, all models at exceptionally attractive prices. Pierce-Arrow, 1,119 Atlantic Av., Bklyn.

PIERCE-ARROW 1925 roadster; exceptional sacrifice. Scott, 136 West 52d. Circle 7626.

RENAULT inside drive sedan limousine; paint, rubber and upholstery in splendid condition, mechanically excellent, full equipment, including 2 spare wheels set in fender. Packard Motor Car Co. of N. Y., 1,861 Broadway. Columbus 8900.

ROLLS-ROYCE, English make with limousine body by Barker; paint, upholstery and mechanical condition good; wire wheels, including 2 spares set in fender. Packard Motor Co. of New York, 1,861 Broadway. Columbus 8900.

ROLLS-ROYCE CAR, 1926, absolutely in perfect condition; first used Jan. 8, 1926, and had very little wear, as it was in storage most of the time; an absolute bargain; private sale only; dealers please don't apply. Communicate with Mr. Av. Barney, 226 West 42d St., or phone Wisconsin 7700, after 11 A. M.

ROLLS-ROYCE, late special custom touring, run 1,200 miles; like new throughout; fully appointed; exceptional opportunity to purchase this wonderful car at a sacrifice.
MINERVA AUTOS, INC.,
247 Park Av. (46th), Ashland 8570.

ROLLS-ROYCE Touring, 7-passenger, divided front seat, fully equipped, 6 new tires, wire wheels.
ROLLS-ROYCE OF AMERICA, INC.,
58th St. and 8th Av., New York City.

ROLLS-ROYCE, English, 4-passenger sport touring; luxuriously equipped; recently reconditioned, painted, new tires; private. 160 West 56th.

ROLLS-ROYCE,
FALL MALL,
EXCEPTIONAL.
DOUGLAS G. BURRELLE,
229 West 57th St. Columbus 2000.

STEARNS-KNIGHT, 1926 coupe, practically new; owner must sell; will sacrifice to quick buyer. Phone Traphagan, Trafalgar 9681.

STUDEBAKER 1925 standard six, duplex touring, natural wood wheels, balloon tires; fully equipped, $675. C. H. Jennings, Inc., 1,763 Broadway (near 57th). Columbus 4081.

STUDEBAKER 25 sedan, $950; excellent condition, like new; terms; trades. Raymond 5270.

WILLS STE. CLAIR 1926 sport roadster, with rumble seat in rear; very reasonable. 225 West 58th. Circle 8230.

WILLYS-KNIGHTS—Sedans, tourings, coupesedans, roadsters, all types and models, from $300 up; long terms; your old car in trade. City Sales Co., Inc., 1,923 Broadway, at 64th.

WILLYS-KNIGHT "Great 6" sedan, like new; fully equipped; easy terms; direct factory guarantee. Willys-Overland, Inc., Broadway at 50th St.

WILLYS-KNIGHT 1926 coupe demonstrator; like new; low down payment; easy terms; guaranteed. Willys-Overland, Bway at 50th.

SEVEN-PASSENGER SEDAN.
Fully equipped 6-cylinder Wills Ste. Claire, run 2,300 miles; cost $3,750; owner leaving for Europe; a truly fine car at a very attractive price. Call owner at Cortlandt 6277.

Automobiles for Rent.

LINCOLNS, limousine and limousines for rent; hour, day, week; excellent service. Lincoln Private Renting Service, Inc., Columbus 7050.

LINCOLNS and Packards, by the hour, day or month; owners drive. Morningside 0643.

PACKARD, 7-passenger limousine; monthly, day; best service. Flynn. Phone Leonia 1162.

PACKARD limousine, late model, uniformed chauffeur, $3 hourly, $400 monthly. Pennsylvania 8728.

PIERCE LIMOUSINE, LATE MODEL, newly painted, first-class condition, for monthly rent; owner drives. Anderson, Rhinelander 2011.

BEAUTIFUL, LUXURIOUS LIMOUSINES, careful, uniformed chauffeurs; hour, day, week, month. Morningside 5062.

Automobiles Wanted.

AUTOMOBILES wanted immediately for export. To get highest price call Columbus 2727.

AUTOMOBILE WANTED—IMMEDIATE ACTION; highest prices. Raymond 2270.

Loans on Automobiles.

AUTOMOBILE LOANS, CONFIDENTIAL. AUTO OWNERS FINANCE CO., 260 West 57th. 1,504 Bedford Av., Bklyn. 854 Broad St., Newark.

Automobile Instruction.

REPAIRING, driving taught; Ford (Incl.) license guaranteed; ladies' classes; also Ford. American Auto School, 730 Lexington. Regent 3117.

THE WEATHER.

WASHINGTON, D. C., April 13.—The Southern disturbance is now central near Cape Hatteras, where the barometer reads 29.96 inches, and the Northwestern disturbance has advanced to the upper lake region, with the lowest pressure 29.70 inches at Escanaba, Mich. Pressure is relatively low also falling from this disturbance northeastward to the Gulf of St. Lawrence and southwestward to New Mexico and Arizona, and another disturbance is approaching the British Columbia coast. Pressure is high from the lower Mississippi Valley northeastward to Nova Scotia, and it is high and rising rapidly from Hudson Bay southwestward to Wyoming and Eastern Colorado.

The disturbance off Hatteras will probably advance east northeastward and the disturbance from the northwest will move rapidly eastward to Northern New England, attended by showers Wednesday or Wednesday night in the lower lake region, Western Pennsylvania, the North Atlantic States and the northern portion of the Middle Atlantic States.

Otherwise mostly fair weather will prevail Wednesday and Thursday in the States east of the Mississippi River. The temperature will rise Wednesday almost generally in the Washington forecast district, but the area of high pressure and colder weather now over the Northwest will overspread the lower lake region and the Ohio Valley Wednesday night and the Middle Atlantic and North Atlantic States and Tennessee Wednesday night or Thursday.

COUNTRY-WIDE WEATHER CONDITIONS.

In the following record of observations at United States Weather Bureau stations yesterday the temperatures given are the highest during the period from 8 A. M. to 8 P. M., and the lowest during the preceding twelve hours, from 8 P. M. to 8 A. M.; the barometer reading and condition of weather are taken at 8 P. M.; and the rain, if any, is the total fall in the twenty-four hours ended at 8 P. M.

Temperatures.Barom-Rain-

Stations.	High.	Low.	8 pm.	Fall.	Weather.
Abilene	62	43	30.04	..	Clear
Albany	56	36	30.24	..	Clear
Atlanta	74	40	30.06	.06	Cloudy
Atlantic City	52	36	30.18	..

SHIPPING AND MAILS

Hours are given in Eastern Standard Time.

	THE TIDES				THE SUN	
	Sandy Hook	Governors Island	Hell Gate		Rises	Sets
	A.M.	A.M.	A.M.	P.M.	A.M.	P.M.
High water	5:05	5:25	5:54	11:53	5:32	6:30
Low water	11:03	11:24	11:55	5:50	6:06	6:17

Steamships Arrived Yesterday

Steamer.	From.	Date.	Steamer.	From.	Date.
RAMARIA	Liverpool	Apr. 3	SANTA ISABEL	Havana	Apr. 3
ANDANIA	Hamburg	Mar. 31	MUNLEON	Miami	
ATHENIA	Glasgow	Apr. 3	CITY OF DUNEDIN	Philadelphia	
CLEVELAND	Hamburg	Apr. 3	RETA	Jacksonville	
PANAMA	Cristobal	Apr. 3	CERRO LLANO	New Orleans	
ORIZABA	Havana	Apr. 10	MORANTE	Charleston	Apr. 11
PAN AMERICA	Buenos Aires	Mar. 31	CONVALLARIA	Manzanillo	
ZERO	Calibo	Mar. 30	HAMILTON	Norfolk	
METAPAN	Darrien	Apr. 9	W. C. TEAGLE	New Orleans	

Incoming Steamships

Steamer and Line.	Sailed From.	Due.	Will Dock
*OLYMPIC, White Star	Southampton, Apr. 7	Today, A.M.	W. 17th St.
*CROSTON HALL, Nortol	Rio Janeiro, Mar. 11	Today, A.M.	129th St.
*DOMINICA, Trinidad	St. Thomas, Apr. 8	Today, A.M.	Almy St.
*PENNLAND, Red Star	Antwerp, Apr. 3	Today, A.M.	W. 58th St.
*WYTHEVILLE, Bull	Cape Town, Feb. 4	Tomorrow	Pioneer St.
*PAT OF ST. GEORGE, Furness	Bermuda, Apr. 13	Tomorrow, A.M.	W. 55th St.
*SILVIA, Red Cross	St. John's, Apr. 10	Tomorrow, A.M.	Dave St.
*TIVIVES, United Fruit	Santa Marta, Apr. 6	Tomorrow	Fulton St.
*RELIANCE, United Amer.	West Indies	Tomorrow, A.M.	W. 46th St.
*MUNARGO, Munson	Nassau, Apr. 12	Tomorrow	Old Slip.
*CHOLUTECA, Atl. Nav.	P. Cortez, Apr. 9	Tomorrow	Catharine Slip
*MARTINIQUE, Colombian	Kingston, Apr. 9	Tomorrow	Catharine Slip
*SAVOIE, French	Havre, Apr. 7	Friday	W. 15th St.
*SOUDAN, Lloyd	Bordeaux, Apr. 5	Friday	W. 15th St.
*BERENGARIA, Cunard	Southampton, Apr. 10	Friday	W. 14th St.
*COLUMBUS, Nor. Ger. Lloyd	Bremen, Apr. 6	Friday	46th St.
*P. D. NEDERL'D'N, Roy. Neth.	Port au Prince, Apr. 9	Friday, P. M.	Manhattan St.
*BYRON, Greek	Piraeus, Apr. 1	Saturday	135th St.
*CONTE BIANCAMANO, Lloyd Sab.	Genoa, Apr. 3	Saturday	W. 45th St.
*REPUBLIC, U. S.	Bremen, Apr. 1	Saturday	Pier 86.
*WESTERN PLAINS	Antwerp, Mar. 25	Saturday	23d St.
*MAYARO, Trinidad	Trinidad, Apr. 8	Saturday	Almy St.
*BREMEN, Nor. Ger. Lloyd	Bremen, Apr. 8	Sunday	46th St.
*SCYTHIA, Cunard	Liverpool, Apr. 10	Sunday	W. 14th St.
*PORTO RICO N. Y. & Cuba	Progreso, Apr. 12	Sunday	Chambers St.
*EASTGATE, United Fruit	London, Apr. 11	Sunday	Fulton St.
*SAN JOSE, United Fruit	Colombia, Apr. 8	Sunday	Rector St.
*BERGENSFJORD, Norw. Amer.	Oslo, Apr. 9	Monday	130th St.
*MINNEKAHDA, Atl. Trans.	London, Apr. 10	Monday	W. 10th St.
*CEDRIC, White Star	Liverpool, Apr. 10	Monday	W. 18th St.
*HAMBURG, Hamb. Amer.	Hamburg, Apr. 9	Monday	W. 45th St.
*TRAVELMANIA, Absher	Rotterdam, Apr. 3	Monday	W. 14th St.
*SANTA ELENA, Grace	Valparaiso, Mar. 31	Monday	Hamilton Av.
*SAN LORENZO, Porto Rico	San Juan, Apr. 10	Monday	Hamilton Av.
*SAN JUAN, Porto Rico	San Juan, Apr. 14	Monday	Hamilton Av.
*BARRANCA, Colombian	Kingston, Apr. 9	Monday	Catharine Slip
*FT. VICTORIA, Furness	Bermuda, Apr. 17	Monday	W. 55th St.
*COMAYAGUA, Atl. Nav.	P. Cortez, Apr. 14	Monday	Catharine Slip
*MAJESTIC, White Star	Southampton, Apr. 14	Tuesday	W. 47th St.
*OSCAR II, Scand.-Amer.	Copenhagen, Apr. 6	Tuesday	113th St.
*AMER. PARMER, Amer. Merch.	London, Apr. 12	Tuesday	Rector St.
*HURON, Clyde	San Domingo, Apr. 14	Tuesday	Hamilton Av.
*ANCON, Pan. R. S.	Cristobal, Apr. 13	Tuesday	W. 10th St.
*BIRONTHA, N. Y. & Cuba	Havana, Apr. 11	Wednesday	Wall St.
*LA MAREA, United Fruit	Barrios	Apr. 6	Tuesday	Rector St.

*Carries mail. †Reported by wireless. (Hoboken.)

Outgoing Passenger and Mail Steamships

The following table shows the names of steamers, the lines operating them, their destination, when their mails close (at General Postoffice and City Hall Stations) when they sail, location of piers, and points for which they carry mail:

SAIL TODAY (April 14)

AQUITANIA (Cunard Line), Southampton (mails close 8 P. M., Tuesday; sails 1 A. M.), W. 14th St. Europe, Africa and West Asia. Great Britain, Northern Ireland, Irish Free State, Norway, Madeira, South Africa, Cape Verde Islands, Sierra Leone and Liberia must be specially addressed. Supplementary mail at Varick St. Station up to 11:45 P. M. Tuesday.

GEORGE WASHINGTON (United States Lines), Bremen (mails close *9 A. M.; sails noon), 2d St., Hoboken. Europe, Africa and West Asia. Norway must be specially addressed. Parcel post for Great Britain, Northern Ireland and countries mentioned in Notes A and B. Supplementary mail at Varick St. Station up to 10:45 P. M. Tuesday.

FINNLAND (Red Star), Cherbourg (mails close 7 P. M., Friday; sails 12:10 A. M.), W. 30th St. Great Britain, France, Belgium and Luxemburg. Must be specially addressed. Parcel post for Belgium, Luxemburg and Belgian Congo.

NIEUW AMSTERDAM (Holland-America Line), Rotterdam (mails close 6:30 A. M.; sails 11 A. M.), 5th St., Hoboken. Europe, Africa and West Asia. Canaries, Irish Free State, Northern Ireland and Scotland must be specially addressed. Parcel post for Netherlands.

ADRIATIC (White Star Line), Liverpool (mails close *7 A. M.; sails 11 A. M.), W. 13th St. Irish Free State, Northern Ireland and Great Britain must be specially addressed. Also parcel post.

ANDANIA (Cunard Line), Hamburg (mails close *8 A. M.; sails noon), W. 14th St. Europe, Africa and West Asia. Canaries, Northern Ireland and Scotland must be specially addressed. Parcel post for France, Germany, Austria, Czechoslovakia, Hungary, Switzerland and countries mentioned in Note B.

ATHENIA (Anchor Line), Glasgow (mails close 7 A. M.; sails noon), W. 14th St. Northern Ireland and Scotland. Also parcel post.

RIVER ORONTES (Cunard Line), Alexandria (mails close 9 A. M.; sails 1 P. M.), W. 34th St. Gibraltar and Egypt. Specially addressed only. Parcel post for Gibraltar

CITY OF ROME (American Merchant Line), Piraeus (mails close 8:30 A. M.; sails noon), W. 55th St. Europe, Africa and West Asia. France, British India, Bulgaria, Ceylon, Cyprus, Egypt, Germany, Gibraltar, Greece, Italy, Kenya and Uganda, Malta, Palestine, Portugal, Spain, Switzerland, Syria, Turkey and Yugoslavia. Other countries must be specially addressed. Parcel post for Austria, Czechoslovakia, Germany, Hungary, Switzerland and countries mentioned in Note B. Supplementary mail at Varick St. Station up to 10:45 P. M., Wednesday.

CITY OF ST. JOSEPH (American Export Lines), Marseilles (mails close 8:30 A. M.; sails noon), Italy and France. Specially addressed only.

AMERICAN SHIPPER (American Merchant Line), Plymouth (mails close 8:00; sails 4 P. M.), Hector St., Europe, Africa and West Asia. France, British India, Bulgaria, Ceylon, Cyprus, Egypt, Gibraltar, Greece, Italy, Kenya and Uganda, Malta, Palestine, Portugal, Spain, Switzerland, Syria, Turkey and Yugoslavia must be specially addressed. Parcel post for Great Britain, Northern Ireland and countries mentioned in Note A.

DE GRASSE (French Line), Havre (mails close 7 A. M.; sails 11 A. M.), W. 19th St. France. Must be specially addressed.

HYACINTHUS (Houston Line), Cape Town (mails close 8:30 A. M.; sails noon), Westhawken St. South Africa. Specially addressed only. Parcel post for Union of South Africa, Bechuanaland, Portuguese East Africa, Northern and Southern Rhodesia and Southwest Africa.

BENGUELA (Daniel Bacon), Acera (mails close 8:30 A. M.; sails noon), Beard St., Brooklyn. Canary Islands and Senegal. Other parts of West Africa must be specially addressed. Parcel post for Balearic Islands, Canary Islands, Ceuta, Melilla, Tangier and Liberia.

HELLIG OLAV (Scandinavian American Line), Copenhagen (mails close *9 A. M.; sails noon), 17th St., Hoboken. Norway, Sweden and Finland. Other countries must be specially addressed. Parcel post for Norway, Denmark, Esthonia, Latvia, Poland, Russia and Sweden.

SCANELAND (Garcia & Diaz), Barcelona (mails close 9:30 A. M.; sails 5 P. M.), Columbia St., Brooklyn. Spain. Specially addressed only. Also parcel post.

SANTA ANA (Grace Line), Valparaiso (mails close *7:30 A. M.; sails noon), Hamilton Av., Brooklyn. Panama, Nicaragua (except east coast), Amapala City, Choluteca, Cauca and Narino Departments of Colombia, Ecuador, Peru (except Iquitos), Bolivia, Chile, and printed matter for Salvador, Nacaome, Tegucigalpa and Yuscaran. Other parts of Colombia must be specially addressed. Also parcel post.

MEXICO (Ward Line), Cuba, Mail S. S. Co.), Havana (mails close *10 A. M.; sails 11 A. M.), Wall St. Campeche and Yucatan. Cuba and other parts of Mexico must be specially addressed. Also parcel post.

COAMO (Porto Rico Line), San Juan (mails close *9:30 A. M.; sails noon), Hamilton Av., Brooklyn. Porto Rico, St. Croix, Cuba, St. Maarten, St. Eustatius, La Romana, San Pedro de Macoris and Santo Dominge City. Also parcel post.

PRESIDENT GARFIELD (Dollar Line), Cristobal (mails close 11 A. M.; sails 5 P. M.), Atlantic Av., Brooklyn. Cuba, Panama, Nicaragua (except east coast), Amapala City, Choluteca, Cauca and Narino Departments of Colombia, Ecuador, and printed matter for Salvador, Nacaome, Tegucigalpa and Yuscaran. Also parcel post.

MARAVAL (Trinidad Line), Georgetown (mails close 10 A. M.; sails 2 P. M.), Amity St., Brooklyn. Grenada, St. Vincent, Trinidad, Ciudad Bolivar and Guiana. Also parcel post.

SAIL FRIDAY (April 16)

COLUMBIA (Cornulich Line), Patras (mails close 7:30 A. M.; sails 1 P. M.), 41st St., Brooklyn. Greece. Specially addressed only. Also parcel post.

MUNARGO (Munson Line), Nassau (mails close 10 A. M.; sails 1 P. M.), Old Slip. The Bahamas, including Bimini and Fortune Islands. Also parcel post.

FLORA (Royal Netherlands West India Mail), Maracaibo (mails close 1 P. M.; sails 5 P. M.), Montague St., Brooklyn. Venezuela and Curacao.

LUNA (Royal Netherlands West India Mail), Maracaibo (mails close 1 P. M.; sails 5 P. M.), Cabo Haitien, Port de Paix and St. Marc. Curacao, Venezuela and other parts of Haiti must be specially addressed. Parcel post for Cape Haitien.

SANTA ROSALIA (Norton, Lilly & Co.), Buenos Aires (mails close 9 A. M.; sails 3 P. M.), 30th St., Hoboken. Argentina, Uruguay and Paraguay. Specially addressed only.

SHIPPING AND MAILS

Tonkin, French Postoffices in China, French Somaliland, French Sudan, Gabon, Grand Liban (Lebanon), Ivory Coast, Madagascar and dependencies, Madagascar, Sta. Marie de Madagascar, Mayotte, Comoro Islands, Mayotte, Great Comoro, Anjouan and Mohedi, Mauritania, Morocco (French), New Caledonia and dependencies, Niger Territory, Reunion, Sarre Territory, Senegal (Upper Senegal and Upper Volta), Togoland (French), Syria (Beirut), Damascus, Aleppo and the Western and Eastern Zone, Tunis.

*Supplementary mail on piers: closes 30 minutes before ship sails.

Other Outgoing Steamships

Steamer.	Destination.	Date.
JEY OF BOMBAY	Auckland	Apr. 14
SANTA EULALIA	Havana	Apr. 14
LONDON EXCHANGE	London	Apr. 14
CEIBA	Kingston	Apr. 14
KANSAS	Adelaide	Apr. 14
CYCLOPS	Singapore	Apr. 14
HENRY S. GROVE	Pacific Coast	Apr. 15
NORDENFJORD	Cristobal	Apr. 15
S. S. LUNG	Cienfuegos	Apr. 15
ST. MARY	Santiago	Apr. 15
ORLEANS	Kingston	Apr. 15
MEDIUM	Santiago	Apr. 15
BANKDALE	Marseilles	Apr. 15
HJELMAREN	Stockholm	Apr. 15
NIDARNES	Bombay	Apr. 15
NOURSFJORD	Norway	Apr. 15
TROLLENHOLM	Gothenburg	Apr. 15
MUNWOOD	Havana	Apr. 16
MARENGO	Hull	Apr. 16
RENICIA	Sydney	Apr. 17
BIELA	Manchester	Apr. 17
CITY OF LINCOLN	Melbourne	Apr. 17
EXETER CITY	Bristol	Apr. 17
LONDONIER	Antwerp	Apr. 17
RABY CASTLE	Hongkong	Apr. 17
CLARE	San Juan	Apr. 17
GUAYAQUIL	Christobal	Apr. 17
LOWTHER CASTLE	Buenos Aires	Apr. 17
CENTAURUS	Pacific Coast	Apr. 17
COM'RCIAL TRADER	Pacific Coast	Apr. 17
EAGLE	Pacific Coast	Apr. 17
EASTERN KNIGHT	Pacific Coast	Apr. 17
MAIDAN	Melbourne	Apr. 17
VARDALIA	London	Apr. 17
VENICE MARU	Yokohama	Apr. 17
WEST KATAN	Pacific Coast	Apr. 17
YORO	Kingston	Apr. 17

Foreign Ports—Arrivals and Departures

ARRIVED.

Steamer	At.	Date.
UNITED STATES	Copenhagen	Apr. 13
C'NTE BIANCAMANO	Genoa	Apr. 13
ANTONIA	Cherbourg	Apr. 13
ROUSSILLON	Boldeaux	Apr. 13
GUSTAVSHOLM	Gothenburg	Apr. 13
SANDSFJORD	Bergen	Apr. 8
CABO VILLANO	Genoa	Apr. 8
KYLEMARIA	Hamburg	Apr. 11
EASTERN GLEN	Port Natal	Apr. 11
MAKALLA	Brisbane	Apr. 11
EAST SIDE	Liverpool	Apr. 12
HERMONKOM	Belfast	Apr. 12
ZAANDIJK	Rotterdam	Apr. 12
CARINTHIA	Cadiz	April 13
EMPR OF FRANCE	Cherbourg	Apr. 13
MAURETANIA	Southampton	Apr. 13
MINNEKAHDA	London	Apr. 13
FRED. HARRISON	Penang	Apr. 9
VOLENDAM	Rotterdam	Apr. 13
WESSERLING	Genoa	Apr. 13

ARRIVED.

Steamer.	At.	Date.
C'Y OF CHRISTIANIA	Sues	Apr. 13
ALGIC	Colombo	Apr. 12
KNOXVILLE CITY	Colombo	Apr. 12
C'Y OF EDINBURGH	Bombay	Apr. 12
INVERRANK	Manila	Apr. 13
LYCIA	Bristol	Apr. 13
RIVER ARAXES	London	Apr. 13

SAILED.

Steamer.	From.	Date.
PROVIDENCE	Marseilles	Apr. 9
CABO HATTERAS	Tarragona	Apr. 9
SCOTTSBURG	Penang	Apr. 9
MATSUBASHI	Yokohama	Apr. 10
DROMORE CASTLE	Colombo	Apr. 11
TOKIWA MARU	Dairen	Apr. 11
INDIER	Antwerp	Apr. 11
CANADA	Alexandria	Apr. 8
CHICAGO	Havre	Apr. 10
RESOLUTE	Colombo	Apr. 13

Panama Canal

PASSED—BOUND EAST.			PASSED—BOUND WEST.		
IOWAN	S. Francisco	Apr. 12	RIBERA	Australia	Apr. 11
SANTA MARISA	Valparaiso	Apr. 12	LANCASTER	S. Francisco	Apr. 11
PRES. GARFIELD	Guayaquil	Apr. 13	MUNAIRES	S. Francisco	Apr. 12
			BYRON D. BENSON	San Pedro	Apr. 12

SAILED.

H. F. PASTORIS, Liston for New York, April 11.
H. F. ANCON, Cristobal for New York, April 12.

Transcontinental Air Mail

The transcontinental air mail service is operated in both directions daily, leaving Hadley Field (New Brunswick, N. J.), at 9:45 A. M., Eastern Standard Time, and San Francisco at 7:30 A. M., Pacific Time. The planes carry mail for intermediate points as well, including Cleveland, Chicago, Omaha, Salt Lake City. All mail for points not on the air route is forwarded by rail to the nearest air mail stations.

The New York daily closing time for the mail is 7 A. M., Eastern Standard Time, from the General Postoffice, and 11 P. M. the previous night, or a little later, at the air mail letter boxes, painted red, white and blue, which are located in various parts of the city. The closing-time at the box in Times Square is 11:26 P. M.

Monday's air mail from San Francisco arrived at Hadley Field (New Brunswick, N. J.), at 5:39 P. M. yesterday and was forwarded by rail to New York City.

Special to The New York Times.

SAN FRANCISCO, April 13.—Monday's transcontinental air mail from New York arrived here today at 4 P. M.

Tuesday's transcontinental air mail running from San Francisco to New York was reported running on time into Elko, Nev.

Chicago Air Mail

The New York-Chicago air mail is operated in both directions daily except Saturdays, Sundays, national holidays, leaving Hadley Field (New Brunswick, N. J.) at 9:30 P. M., Eastern Standard Time, and Chicago at 7:30 P. M. The planes carry mail for intermediate points, including as well Illinois, Indiana, Kentucky, Michigan, Ohio, Tennessee, States east of the Mississippi and Western Canada.

The New York daily closing time is 6:30 P. M. at the General Postoffice and 5 P. M. or a little later at the air mail letter boxes, painted red, white and blue, which are located in various parts of the city. The Times Square closing time is 5:15 P. M.

Monday's air mail from Chicago arrived at Hadley Field (New Brunswick, N. J.) at 6:40 A. M. yesterday and was forwarded by rail to New York City.

Transpacific Mails

The connecting mails close at the General Postoffice and City Hall Postoffice Station, New York, at 5 P. M. daily, as follows:

Australia (specially addressed correspondence only), via Panama Canal and Sydney. Mails close at 8:30 A. M., from New York ..... MAIDAN Apr. 14

Tahiti, Society Islands, Marquesas, Cook Islands, New Zealand and Australia; also parcel-post mails for Society Islands, Cook Islands, New Zealand and Australia, via San Francisco ..... MAKURA Apr. 16

Hawaii, via San Francisco ..... MANOA Apr. 16

Japan, Korea, Siberia and specially addressed correspondence for China, via Seattle ..... LONDON MARU Apr. 17

Hawaii (specially addressed correspondence only), via San Pedro ..... CITY OF LOS ANG. Apr. 19

Hawaii and specially addressed correspondence for Japan, Korea and China; also parcel-post mails for Brunei, Labuan, Malay States, North Borneo, Sarawak and Straits Settlements, via San Francisco ..... PRES. ADAMS Apr. 19

Hawaii, Samoan Islands, Fiji Islands, Australia and New Zealand; also parcel-post mail for Samoan Islands, Fiji Islands and Australia, via San Francisco ..... SONOMA Apr. 22

Japan, Korea, China, Siam, Siberia, French Indochina, Netherlands East Indies, Straits Settlements, Brunei, Malay States North Borneo, Labuan, Sarawak and Philippine Islands; also parcel-post mails for Japan, Korea, China, Siam, French Indochina, Brunei, Labuan, Malay States, North Borneo, Sarawak and Straits Settlements, via Seattle ..... PRES. MADISON Apr. 24

Netherlands East Indies (specially addressed correspondence only), via Batavia, Padang and Batavia; also parcel-post mails for Netherlands East Indies. Mails close at 7:30 A. M., from New York ..... MADOERA Apr. 24

CALIFORNIA and Return

ONE WAY WATER

Reduced Round Trip Rates
Meals and berth on steamer included
"Water and Rail" $350 1st Cabin
Both Ways Water $425 1st Cabin
One Way Water $250 1st Cabin
Lower rates in 2nd, Tourist & 3rd Cabins

ONE WAY RAIL

See California, Havana, Panama Canal and American continent.

PANAMA PACIFIC LINE

Rates and complete information at No. 1 Broadway, New York City or authorized U. S. and R. R. agents.

SOUTH AMERICA

EVERYTHING that Europe has to offer—plus a delightful ocean voyage on luxurious, uncrowded ships. Gay Latin-American cities—perfect climatic conditions—sumptuous hotels, surprisingly low rates. It's easy and inexpensive to go to Rio de Janeiro by Munson Liner.

It takes but a month to visit Rio, enjoy a week on shore, and return. This gives you South America, Buenos Aires, that wonderful city of two million people—of freedom, charm and culture.

Travel Ships
American Legion ... The Americas
Southern Cross ... The New World
Pastoral Plan—Fortnightly Sailings

MUNSON STEAMSHIP LINES
67 Wall Street, New York

All Expense Tour to Boston $25

Includes

Transportation, berth in stateroom, hotel accommodations, all meals and also historical sight-seeing trip.

Leaves: Thursday, April 15
Returns: Sunday, April 18

A delightful travel opportunity via the Fall River Line

(Regular service uninterrupted)

Leaves Pier 14, North River (Fulton St.) N. Y. 5:30 P. M.

Limited Accommodations—Apply early
Reservations at Pier 14 N. R.
Phone Cortlandt 6160

The New England Steamship Co.

The New Travel

Promenade and Upper Main Deck Accommodations

For Tourist III Cabin Passengers

CHERBOURG
Special Sailings

ROUND TRIP $177

May 18 June 8 July 3

Cabin rates on application

For APRIL SAILINGS to COPENHAGEN, DANZIG and BALTIC PORTS

apply to

Baltic America Line, Inc.
8-10 Bridge St., N. Y. or local Agents

To EUROPE $112 FIRST CLASS ONLY ROUND TRIP

Luxurious S. S. "WHITE PALACE"
Sailings June 2 and first week every Month
PALACE LINES, Inc., 6 State St., N. Y. C.
Uptown: 147 4th Ave. & 16 W. 43rd St., Room 320. Phone Bowling Green 1750.

EUROPE $295 ALL EXP.

Visiting England, Belgium, Switzerland, France, Italy. Other tours $195 up. Personally conducted Trips by motor or rail at moderate cost. Booklet on request.

THE EXPRESS TOURING CO., 19 W. 24 St., N. Y. Longacre 1813

GOING to EUROPE?

Avoid the high season rates!
Sail before May 1st.

The luxurious
S.S. RELIANCE
April 20th

Cherbourg Southampton Hamburg

Offers unusual comforts for the trans-Atlantic traveler — Exceptionally spacious staterooms, lounges and decks, Winter Garden ballroom, terrace cafe, gymnasium, swimming pool and other features.

UNITED AMERICAN LINES
(HARRIMAN LINE) Joint Service with
HAMBURG AMERICAN LINE
Apply to UNITED AMERICAN LINES
35-39 Broadway, New York
Local Steamship and Tourist Agencies

New York 48 hours Miami
via S. S. H. F. ALEXANDER
Final Sailings This Season
April 19-24-29, May 4-13*
Fare $60 and up, all First Class
Ask any Booking Agency or
THE ADMIRAL LINE
604 Fifth Avenue Phone: Bryant 5900 New York City
Downtown Office: 32 Broadway
*On the last sailing, May 13th, the H. F. Alexander will return to the Pacific Coast via Panama Canal, stopping at Miami, Havana, Colon, Balboa, Los Angeles, San Francisco and Seattle. Ask for folder about this "Circle Cruise Around America."

10 Days to three Months Tours

South America

FINEST, Fastest Service. Unexcelled Cuisine. All outside rooms. Clean, comfortable, oil-burning steamers. Homelike atmosphere and the choice of the experienced traveler.

Regular Fortnightly Sailings to Cristobal, Balboa, Talara, Salaverry, Callao, Mollendo, Arica, Iquique, Antofagasta, Valparaiso. Reduced Rate Round Trip Tickets and Around South America Tours.

S. S. Santa Ana Apr. 16 | S. S. Santa Luisa May 12
S. S. Santa Elisa Apr. 30 | S. S. Santa Teresa May 27

Write for Booklet F or ask for representative to call.

GRACE LINE 10 HANOVER SQ., N. Y. Bowling Green 4600

MIAMI

Only Line from New York Pier to Miami Pier without Transfer

NEWEST AND MOST MAGNIFICENT STEAMERS

S. S. Geo. Washington
From New York every Wednesday

S. S. Robert E. Lee
From New York every Saturday

$49.71 One Way $92.15 Round Trip

Including all meals and minimum priced stateroom berth

Comfort and Convenience Supreme

CLYDE LINE

MIAMI LINE
Pier 43, N. River
Ft. of Christopher St.

UPTOWN
26 W. 40th Street
Bet. 5th & 6th Aves.

EUROPE

A series of well planned tours with escort ranging from $245.00. Independent tours arranged to suit individual desires. Itinerary and rates sent without obligation or cost. Ask for Travel Tips containing hundreds of suggestions for summer travel everywhere.

Simmons Tours
Marbridge Bldg., Broadway at 34th St.
Opposite Macy's Wisconsin 0630.

SUMMER HONEYMOONS

New booklet contains 37 delightful honeymoon complete with rates. Mailed in plain envelope. Use coupon or phone Pennsylvania 6800.
Ask for booklet 21.
NATIONAL TOURS
27 West 33 St., N. Y.
Name .....
Address .....

BERMUDA—All Expense Tours —$101 up
EUROPE— Select Tours —$290 up
Choice space still available popular sailings
Overseas Travel Service 35 W. 45 St. Longacre 7397

Steamship Tickets for Sale. Over All Lines.
AMERICAN EXPRESS COMPANY
Travel Department
65 Broadway, 113 West 39th St.

STEAMSHIP TICKETS—TOURS TO EUROPE, BERMUDA, WEST INDIES
DEAN & DAWSON, 680 Fifth Ave. (at 53 Street). Penn. 4179.
New York, N. Y.

NIAGARA TO THE SEA
A Thousand Miles of Travel, a Thousand Thrills of Pleasure.
CANADA STEAMSHIP LINES, Ltd.
116 West 42d St., New York.

PARIS ROUND TRIP 1st Class $200
HARLAN-BRADY (official ticket agents)
Knickerbocker Bldg., 1402 B'way, at 42d St., N. Y. C.

Bermuda—Europe
West Indies—Miami—Cuba—Panama
STAR TOURS 500 5th Ave. (Est. 62 St.) Tel. Murray Hill 2188.
EUROPE 35 Days $250
All Exp.
COMPOSITE SAILINGS MAILED FREE
EUROPEAN TRAVEL SERVICE
486 7th Ave., N. Y. (21st). Chelsea 3868

World CRUISE by ONE management

WORLD'S GREATEST TRAVEL SYSTEM

Wherever you sail it is under Canadian Pacific's sea-staff. Wherever you land, Canadian Pacific has resident agents and connections. Wherever you stay, it commands its own standard of service....That is what "one management" means on a World Cruise.....Next Dec. 2. From New York. 132 days. S.S. Empress of Scotland. 25,000 gross tons.

Information from R. T. Stebbins, Canadian Pacific, 344 Madison Ave., New York, or your local agent. Personal service if desired.

"See this world before the rest"

CANADIAN PACIFIC

BERMUDA

"Ideal Spring Vacationland"
Only 2 Days from New York
All Outdoor Sports
Golf, Tennis, Sailing, Bathing, etc. and immune from Hay Fever
April & May are Perfect in Bermuda
Sailings Twice Weekly
Via luxurious, Twin-Screw Steamers
"FORT VICTORIA" and "FORT ST. GEORGE"
For Illustrated Booklet Write
FURNESS BERMUDA LINE
34 Whitehall Street - New York City
or any local Tourist Agent

Of Course You Can Go to EUROPE

Fine inexpensive tours offered by an old American firm—79 to 97 days—June to Sept.—Tours include 3 countries—$635 up

STUDENT TOURS

Very economical—particularly attractive to young folks—5-7 weeks—$395 up.
Booklets and information from
GATES TOURS
225 Fifth Avenue
Telephone: Ashland 5210
NEW YORK CITY

WORLD TRAVEL SERVICE
New York to Europe, Seattle to the Orient, United States Shipping Board, Washington, D. C.

E. H. LOW Agt. All Lines. EUROPE, BERMUDA, FLORIDA, W. INDIES, SO. AMERICA, CALIFORNIA, ORIENT and round the World. Best Available Cabins. Lowest Possible Rates. 1123 Broadway, N. Y. Tel. 6000 Watkins.

MOTOR TOURS.

To BOSTON By Touring Limousines "MOHAWK"

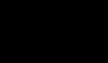

$7.50 one way; round trip $13.50; DAILY and SUNDAY 9 a.m. Prince George Hotel, 28 E. 27 St. Phone Madison Sq. 8770.
MOHAWK TOURS, Prince George Hotel, N. Y.

BOSTON $5.19
PROVIDENCE $3.80
Steamer leaves Pier 44, N. R. foot of Christopher St.; weekdays and Sundays at 6:30 P. M.
ALL OUTSIDE STATEROOMS (With Running Water)
COLONIAL LINE
Phone Canal 1060

HUDSON RIVER NIGHT LINE
NEW YORK—ALBANY—TROY
Daily (except Sunday) steamers sailings Pier 32, N. R. Canal St., 6 P. M. West 129th St., 6:20 P. M. Fort Lee Ferry, 6 P. M. Albany & Troy Day Line Steamers leave Albany and Troy 8:45 A. M. Direct connections to points North, East and West. Express freight service. Tel. Walker 3200 Frederic R. Bloomer, Inc., Receiver

NEW LONDON LINE
All New Enclosed Decks
Service Daily Except Sunday
Lv. Pier 14 N. R. (Ft. Fulton St.) 12 Midnight
Patrons of New York's round of amusements, may leave New York for New London, Connecticut on the midnight steamer. Rail connections may be made for all New England points.
Due New London ..... 7:30 A. M.
From New London Buses Leave Pier at N. L.
Special rates for Automobiles
Tickets on sale at Pier 14 and Consolidated Ticket Office
The New England Steamship Co.

The Public Be Pleased

STEAMSHIPS

SAILINGS TO EUROPE

American Line Cunard Line White Star Line	Joint Service 1 Broadway 22 Broadway	N. Y. to Plymouth-Cherbourg-Hamburg. *ANDANIA ..... Apr. 17 May 22 June 26 *ARABIC ..... May 1 June 12 July 10 †Calls at Southampton.
Anchor Line, New York to Londonderry and Glasgow		26 Broadway, N. Y. ATHENIA ..... Apr. 17 May 22 June 26 TRANSYLVANIA ..... Apr. 24 May 29 June 26 CALIFORNIA ..... May 1 June 5 July 3 CAMERONIA ..... May 22 June 26 July 24 CALEDONIA ..... June 19 July 3 July 31 †Via Boston.
Atlantic Transport, New York to London		1 Broadway, N. Y. MINNEWASKA ..... Apr. 24 May 29 June 26 MINNETONKA ..... Apr. 24 May 29 June 26 MINNEKAHDA ..... May 1 May 29 June 26 MINNEWAWA ..... May 8 June 5 July 3 †Via Bologne. Calls Cherbourg.
Baltic American Line, New York-Copenhagen-Danzig-Libau.		9-10 Bridge St., N.Y. LITUANIA ..... Apr. 17 June 5 July 17 ESTONIA ..... May 15 July 3 Aug. 14
Cunard Line, New York to Cherbourg and Southampton		25 Broadway, N. Y. AQUITANIA ..... Apr. 17 May 8 May 29 BERENGARIA ..... Apr. 24 May 15 June 5 MAURETANIA ..... May 1 May 22 June 12 †Also calls at Plymouth. N. Y. to Cobh (Queenstown), Liverpool. SAMARIA ..... Apr. 17 May 15 June 12 SCYTHIA ..... May 1 May 29 June 19 *CARONIA ..... May 8 June 5 July 3 *FRANCONIA ..... May 22 July 1 July 31 CARINTHIA ..... Sept. 11 LACONIA ..... June 26 July 24 Aug. 21 †Via Boston.
Fabre Line, N. Y. to Palermo-Naples-Marseilles.		17 State St., N. Y. PROVIDENCE ..... May 1 July 14 Sept. 10 PATRIA ..... June 26 Aug. 21
French Line, N. Y. to Algiers-Piraeus-Constantinople.		19 State St., N. Y. ASIA ..... May 6 BRITANNIA ..... July 8 BRAGA ..... June 4 N. Y. to Algiers-Piraeus-Smyrna-Istanbul. ROMA ..... June 4 BRITANNIA ..... July 8 N. Y. to Algiers-Piraeus-Salonica-Constantinople. ASIA ..... May 6 SINAIA ..... July 13
French Line, N. Y. to Plymouth-Cherbourg-Havre.		19 State St., N. Y. FRANCE ..... Apr. 15 May 13 June 3 PARIS ..... Apr. 29 May 27 June 17 †Via Boston.
United States Lines,		45 Broadway, N. Y. to Cherbourg and Southampton.
LEVIATHAN		May 1 May 29 June 19
GEO. WASHINGTON		N. Y. to Plymouth-Cherbourg-Bremen. Apr. 14 May 12 June 9
*REPUBLIC		May 4 June 1 June 29
*PRES. HARDING		May 8 June 5 July 3
*PRES. ROOSEVELT		May 15 June 12 July 14
		Calls at Cobh (Queenstown).
White Star Line,		9 Broadway, N. Y.
		N. Y. to Cherbourg-

Today's News Index

WEDNESDAY, APRIL 14, 1926.

	Page.		Page.
Editorial	22	Financial	37
Theatres	20	Business	37
Music	20	Shipping-Mails	47
Society	26	Buyers	38
Radio	20	Real Estate	39
Sports	16	Obituaries	23
Weather	46	Oratory Contest	46

NEW YORK.

Radio burglar caught; admits 1 murder, 3 shootings, 29 burglaries. Page 1

Walker rises early to ride horseback in park. Page 1

34-year-old case, in court 22 times, brought up again. Page 1

Robbers kidnap four on truck and get $36,000 loot. Page 7

Harkness testifies many roads refused to merge with St. Paul. Page 8

Dansiger indicted for extortion in Bronx milk scandal. Page 9

General Baking stockholders want W. B. Ward to return $8,547,935. Page 10

City park conditions denounced before Merchants' Gate Committee. Page 14

Herman Meyers, City Mission Society relief worker; dies. Page 23

Funeral of Henry Miller held in Little Church Around the Corner. Page 23

Prof. Edmund M. Smith, on law faculty at Columbia, dies. Page 23

Woman murdered in sleep; police seek husband. Page 25

Koerber's confederates plead guilty; get 20 years for murder. Page 25

Trade bodies urge speedy transit relief; commend city's plans. Page 25

Engagements announced of Miss Alice Allen to John L. Leighton; Miss Julia Reeder to Lieut. C. P. Summerall Jr. Page 26

Witness in radio "trust" inquiry tells of competition for patents. Page 35

World Electrotechnical Conference begins work today. Page 36

Telephone officials say U. S. Court decision upholds rate demands. Page 37

THE SUBURBS.

Judge rails at jazz madness in his charge to Grand Jury. Page 15

Passaic to copy Garfield's riot-act methods is breaking strike. Page 25

ALBANY.

Wet referendum passed by Senate and enforcement in Assembly. Page 1

School officials urge prompt action on finance bills. Page 2

Republican women leaders of 35 counties endorse Wadsworth. Page 2

Senate passes bill for a State Crime Commission. Page 2

WASHINGTON.

Witnesses declare family life is debauched by home stills. Page 1

Sargent warns "best citizens" against violating dry laws. Page 1

Government plans Treasury aid for farm relief. Page 1

Ritchie invokes Jefferson's principles to justify criticism of dry law. Page 3

House votes for foreign trade bureau to push U. S. products. Page 22

Mellon would let railroad debts run 30 years at 4½ per cent. Page 25

Cummins rail consolidation bill reported to the Senate. Page 25

Senator McKellar assails Mussolini during Italian debt debate. Page 26

Federal Reserve policy brings readjustment of credit structure. Page 34

GENERAL.

Smith defeats McKinley for Illinois Senatorial nomination. Page 1

Six are killed in Herrin Klan riot at polls. Page 1

Pan-American Congress of Journalists ends at Washington. Page 2

Babe Ruth faces Massachusetts warrant for failure to pay income tax. Page 2

Foes of Pennsylvania vets to send workers against Vare. Page 3

Marine officers testify Col. Williams was sober on night of party. Page 3

FOREIGN.

The Norge sets out at 11:40 P. M. from Pulham for flight to Oslo. Page 1

Demands for equality of Chinese with foreigners are renewed. Page 3

Beautifying of Rome will begin on city's "birthday" next week. Page 4

Three German militarist leagues unite to back dictatorship plan. Page 4

Opposition backs Prince Carol's revolt against Bratiano rule. Page 4

Tchitcherin note derides League, calls powers insincere. Page 5

Russia and Germany are negotiating new political treaty. Page 6

German private loans may take precedence over reparations to Allies. Page 6

British coal peace delayed as miners reject commission report. Page 8

FINANCIAL AND BUSINESS.

Holders of Erie first preferred attack merger terms. Page 38

Call loans back to 4½ per cent. as Cuban situation eases. Page 39

Proposed $30,000,000 merger of title companies protested. Page 39

Life insurance sales so far this year set high record. Page 30

Southern, Northern and Missouri Pacific Railroads report. Page 31

Car loadings reach 825,022 in week ending April 3. Page 31

Consolidated Exchange asks relief from State's regulatory program. Page 31

Six bond issues yesterday totaled $19,824,000. Page 32

Rock Island Railroad earned $4.56 on common stock in 1925. Page 32

Rubber prices decline as market sets record for volume. Page 34

United States and Holland gain in shipbuilding in March quarter. Page 35

National Biscuit Co. goes on $4 dividend basis. Page 35

SPORTS.

Robins beat Giants 3 to 0 before 45,000 as season here starts. Page 17

Yankees defeat Red Sox in frosty Boston inaugural, 13 to 11. Page 17

Walter Johnson shuts out Athletics in fifteen innings. Page 17

Pirates bow to the Cardinals in first game of season, 7 to 6. Page 17

Jack Kearns here from Coast will confer with Rickard today. Page 18

Red Rocket wins in finale at Bowie race track. Page 19

Racing at Havre de Grace will get under way today. Page 19

ADVERTISING INDEX

	Page.		Page.
Apartments	43	Public Notices	3
Automobiles	44	Resorts	46
Births, Deaths	23	Schools	46
Help Wanted	44	Steamships	45
Lost and Found	37	Transportation	47

BUSINESS OPPORTUNITIES

Bank and business references required. Rate one dollar an agate line.

Prompt reports from readers regarding advertisements which appear questionable are welcomed by The New York Times.

CAPITAL WANTED.

BUILDER WANTED AT ONCE TO ERECT 16 stores and apartments on Cross Island Boulevard, Auburndale-Flushing, in front of Bossert's Treasureland development of 2,000 homes; about $25,000 cash required; can arrange for subordination of balance on land; site includes very valuable corner; adjacent stores reselling at handsome profits over purchase prices. Phone Flushing 8550.

UNUSUAL OPPORTUNITY TO PARTICIpate in highly profitable business, selling well-known chocolate bars through machines placed in factories, garages, &c.; non-competitive, new and tremendously successful; Connecticut and New Jersey territories now open for right man; investment $5,000 up. The Serving-Machine Corp., 30 Church St., Room 329, New York City.

READY-TO-WEAR DEPARTMENT TO lease in high-class millinery shop; best location; beautiful new front being installed, two windows for display; space about 17x60, front part of store; extraordinary opportunity for responsible party who will handle the medium and better merchandise. Address at once F. O. Box 180, Allentown, Pa.

HAVE PATENTED ORIGINAL AND UNprecedented invention of prime importance and revolutionary character for universal purpose; demonstrating model submitted to competent authority who approved its practical and commercial necessity; require $10,000; principals only. P 280 Times.

PARTNER, ACTIVE, WITH CAPITAL, EXpand going concern of automatic amusement machines; arrived from Europe, brought new machines along; demonstration and interview all week. Gray's Public Service Ticket Office, 43d St.-Broadway.

PRINTER'S OPPORTUNITY TO CONNECT with one of the finest plants in New York City; $3,000 to $7,000 needed; good income; must know printing business. Capital Paper Co., Inc., 201 East 16th St., New York City.

I WANT PARTNER TO AID ME IN REmodeling centrally located dwellings; have some now, want more. Address Landlord, 19 West 68th. Phone 9261 Trafalgar.

ADVERTISING PROPOSITION—ADVERTISing man or executive secures interest for $12,000 going concern; state qualifications. Z 2431 Times Annex.

SMALL INVESTMENT; COMPANY MANager; services optional; Broadway theatrical production. H 309 Times.

UNUSUAL PLAY, PICTURE VALUE; EXceptional cast; interest offered; immediate. F 142 Times.

CAPITAL TO INVEST.

CAPITAL TO INVEST.

We are interested in correspondence with principals, executors or administrators, having a manufacturing business for sale, showing increasing and continuous profits over the past five years and which will require an initial investment of not less than $1,000,000. Z 2330 Times Annex.

HIGHLY RATED CONCERN WILL FInance or manufacture articles for the syndicate stores; all propositions seriously considered. W 672 Times Downtown.

SALESMAN (32) WILL INVEST $2,000-$3,000, with services, clean merchandising proposition; has car. Box 1757, 505 West 181st.

BUILDING SUPERINTENDENT DESIRES to invest $2,000 and services in a building development operation. F 142 Times.

YOUNG MAN, $5,000, WITH SERVICES; good business; general experience. F 50 Times.

MAN, 30, WILL INVEST $2,000, SERVICES, in legitimate proposition. F 104 Times.

$15,000 TO INVEST, MANHATTAN AND Bronx tenements. S 271 Times.

BUSINESS CONNECTIONS.

ENGLAND—OLD-ESTABLISHED FIRM OF agents with offices and showrooms in centre of London, well equipped with traveling staff, is open to represent one or two more manufacturers; correspondence invited; references exchanged. Write Charles Hopkins & Son, 87, Walbrook, London, E. C. 4.

MANAGER WANTED BY MANUFACTURER who is opening high-class ladies' specialty shop; must be experienced; state fully but briefly record of experience and qualifications; all replies will be held in strict confidence. F 636 Times Downtown.

ADVERTISING MAN WITH YEARS OF experience selling national advertisers ready to buy into a good concern or an advertising business. M 280 Times.

WE CARRY YOUR LINE ALL OVER THE country; we increase your sales. Phone or write for appointment. MAILO SALES SERVICE, Inc., 39 East 20th St.

PARTNER WITH ABOUT $6,000 WANTED for ladies shoe shop. Located in Times Square district and established for years. Write to E 311 Times.

FULLY EQUIPPED METAL STAMPING plant and machine shop desires contract work. Woodhaven Stamping Co., 8,730 78th St., Woodhaven, N. Y.

UNIVERSITY MAN, LEAVING FOR SWITzerland, would like to represent reliable American firm. D 470 Times.

BUSINESS MAN, WIDE EXPERIENCE, capable, wishes office connection. F 278 Times.

Stores and Departments For Rent.

SPACE TO LET, EXCLUSIVE LADIES' handbags; established; finest clientele; Broadway to 60th. Box 595, Realservice, 15 East 40th.

BEAUTY PARLOR, COMPLETELY equipped, for rent. Apply Assistant Manager, Alamac Hotel, 71st and Broadway.

FOR SALE.

Plants and Factories.

DRESS PLANT, 36 MACHINES, NOW working, established 10 years, Westchester County, near New York; corner loft, 4,000 square feet; sprinkler; lease; reasonable rent; good help; owner retiring account health; immediate possession if necessary. Box 522, Realservice, 15 East 40th St.

SEWING MACHINE PLANT AT PEEKskill, N. Y.; modern machinery and equipment for manufacturing pajamas and night shirts; long established; good for any kindred needlework line; cutting tables; steam heated; correspondence invited. M. M. Hall, 16 West 22d St. Phone Gramercy 2135.

MULTIGRAPH AND DIRECT MAIL CONcern, fully equipped, established 16 years; stenographic privilege large office building included; will rent entire plant with goodwill and part-time services of present owner. M. A., 186 Times.

MACHINE SHOP PLATING ROOM, COMplete, metal novelties; downtown. F 55 Times.

Stores and Shops.

GIFT SHOP, INTERIOR DECORATING business, established 10 years; best clientele; attractive suburb, 25 miles N. City; will sell to dispose of business immediately. S 2413 Times Annex.

STORE IN BEST BROOKLYN SECTION, with gas range and electrical appliance and fixtures, to be sold very reasonable; best chance for good electrician. Call Bandwagon 3506.

RADIO, SPORTING GOODS AND MUSIC store on busiest street in Harlem, doing big business; selling because of other interests. F 127 Times.

OPPORTUNITY FOR SUCCESS! NECKET store in small, growing town for rent; bear beaches, also good for every line. Call Greenpoint 5810.

LADIES' HANDBAG STORE, RETAIL AND wholesale, doing big business; long lease, business section; terms. Trochman, 1440 Broadway.

WONDERFUL OPPORTUNITY FOR EXPERienced milliner to secure good milliner store in Bronx; small capital required. V 943 Times Downtown.

STORE, ASBURY PARK, 99 FT. DEEP; loft and cellar; best location. H. Goldberg, 611 Cookman Av., Asbury Park.

HARDWARE AND HOUSEFURNISHINGS; populated section; reason sickness. 604 St. and Bay Parkway, Brooklyn.

LADIES', INFANTS' STORE; WONDERful location; low rental; lifetime opportunity. F 87 Times.

GOWN SHOP, INCOME $200 WEEKLY, only $2,500; exceptional opportunity. Crowe, Times Building.

STATIONERY STAND, $2,500; PROMINENT 5th Av. building; $600 weekly. Crowe, Times Building.

MILLINERY SHOP AT 81ST-BROADWAY; good lease, good location. Call Schuyler 9183.

MEN'S FURNISHING STORE—WILL SACrifice to quick buyer. 254 5th Av.

FOR SALE.

Stores and Shops.

BEAUTY SHOPPE, LONG ESTABLISHED; owner leaving city will sacrifice wonderful business best location on Long Island; no reasonable offer refused; immediate possession. Smith, 1 Continental Av., Forest Hills.

Hotels and Furnished Room Houses.

TWO FURNISHED APARTMENT HOUSES, 140 rooms, electric light, steam heat, running water in every room; everything new; 65th St., between Central Park and Broadway; large income; 20-year lease for sale; $15,000 cash necessary; brokers protected. Moneta, 350 Madison Av.

TWO ADJOINING PRIVATE HOUSES, 26 rooms, 3 baths, suitable rooming, club, sanitarium; immediate possession; sell both for $6,000 down; unusual opportunity. Call at premises, 141 West 81st St.

FURNISHED ROOMING HOUSE PROPerty for lease, 140 rooms, all improvements, West 89th St.; income would be $50,000; net rent, $18,000. Phone Murray Hill 2938.

8 APARTMENTS, 2 ROOMS AND BATH each, furnished or unfurnished; 10-year lease; near 103d St., Broadway; $2,500 cash required. Moneta, 350 Madison Av.

66TH-BROADWAY—9 ROOMS, FULLY rented; good income; for sale. Trafalgar 8621.

BEAUTIFUL INN FOR LEASE, BOSTON Post Road, near Larchmont. Lanney, 1,775 Broadway.

Restaurants and Tea Rooms.

GOING IN BUSINESS? WE DESIGN, build, equip your store completely; easy payments. Ganser, 319 West 42d. Pennsylvania 8760.

Garages.

MODERN GARAGE IN BEST RESIDENtial section of Providence; facilities for 300 cars. Brainard E. Caverly, 512 Hospital Trust Building, Providence, R. I.

GARAGE, VICINITY COLUMBUS CIRCLE; capacity 110; filled; large sale gasoline; price $10,000. Francis J. Phillips, 47 W. 42d.

GARAGE, BRONX, ONE FLOOR; CAPACity 116; average $18; no service; $14,000; terms. Francis J. Phillips, 47 West 42d.

ESTABLISHED GARAGE, 66,000 FEET, IN best and most restricted section of Manhattan; security only. F 188 Times.

GARAGES, PROFITABLY ESTABLISHED or under construction. Garage Realty Co., 1,457 Broadway.

GARAGES, ANY SIZE, ANYWHERE. Gaillard, 100 East 42d. Ashland 8714.

Miscellaneous.

DAIRY FARM, FULLY EQUIPPED, MODern; $250,000, reasonable terms; 240 acres, Morris County, N. J.; splendid opportunity for profitable investment under good management. For particulars write P. O. Box 71, Jersey City, N. J.

$4,000 CASH WILL BUY WELL-ESTABlished profitable silversmith and plating business; retiring. F 601 Times Downtown.

LUNCH WAGON FOR SALE IN HEART OF city; $750 weekly business; owner retiring; terms reasonable. J 291 Times.

COMMERCIAL STATIONERY, OFFICE furniture business, either one or both. F 116 Times.

BUSINESS SERVICE.

YOUR SALES LETTERS, DO THEY BRING the desired results? We write letters that will. Complete service. Essar Advtg., 1,170 Broadway. Ashland 1455.

ADVERTISE COUNTRY PAPERS; LOWEST rates, all publications; new catalogue. Owl, Times Building.

ADVERTISING PLACED NEWSPAPERS, magazines; reliable service. Sternfield-Godley, 154 Nassau. Beekman 7240.

ADVERTISE ENTIRE COUNTRY; LOWEST prices; display, classified; catalogue. Essat, 250 West 42d.

FINANCING—LOANS.

BUSINESS AND PERSONAL LOANS. LOANS $50 to $5,000; ONE YEAR TO REPAY. MONTHLY PAYMENT PLAN (weekly if requested); no chattels, no salary assignments. Secure booklet, "HOW TO BORROW." THE MORRIS PLAN COMPANY. Resources over $31,000,000. MAIN OFFICE, 400 5TH AV., AT 40TH ST. Phone Murray Hill 9080. BRANCHES: NEW YORK—361 Broadway, 4 Union Square, 268 Grand St., 301 East 149th St., 940 Southern Boulevard, 402 7th Av at 38th St. BROOKLYN—198 Montague St., 804 Manhattan Av., 1,068 Pitkin Av. Under supervision State Banking Department.

LOANS UP TO $5,000. NO COLLATERAL REQUIRED. Convenient payments arranged. Also loans against first mortgages. GRAMERCY FINANCE CORPORATION, 12 West 22th St. Phone 1020 Ashland. Under supervision of N.Y. State Banking Dept.

FINANCING. Advances made to merchants and manufacturers on outstanding accounts, trade acceptances, &c.; low rate; 30 years' experience. Consult us without obligation. STANDARD TRADING CO. 401-403 Broadway. Canal 7849-50.

AUTO OWNERS, QUICK LOANS. CAR IN YOUR POSSESSION. LOANS MADE SAME DAY. Strictly confidential. Lowest rates. PEERLESS FINANCE CORP., 220 West 57th. Suite 621. Circle 7062-3-4.

OUTSTANDING ACCOUNTS FINANCED; liberal terms, lowest rates; confidential; quick service assured. MERCANTILE FACTORS CORPORATION, 220 57TH AV. ASHLAND 8666.

MANUFACTURERS, JOBBERS FINANCED; advances on accounts, merchandise; confidential; low rate, quick service. AETNA FINANCE CO., 40 WEST 38D.

LOANS ON AUTOMOBILES. Quick action, no red tape. BURTON FINANCE CORP., 1,440 Broadway, Room 1508. Penn. 9746.

LOANS ON NOTES, ACCOUNTS, Chattels, &c. HERALD SQ. SERVICE, 47 West 34th St. Wisconsin 4696.

LOANS—MACHINERY, PRINTING PLANTS, accounts receivable; general financing; brokers protected. Jack Cohn, 370 8th Av. Caledonia 9041-9042.

LOANS ON AUTOMOBILES, MADE SAME day; rates right; also general finance. Bellaire Finance Corp., 1,819 Broadway. Columbus 2418.

ELFROU FINANCE CO., 1,170 BROADWAY, advance money on accounts, notes and trade acceptances. Phone Ashland 8326-8627.

LOANS, ACCOUNTS RECEIVABLE; CONfidential. Whitehall Finance, 56 West 45th. Murray Hill 4307.

RENNS LOAN CO., SELL INTERESTS IN estates. Beach, 305 Broadway. Worth 6620.

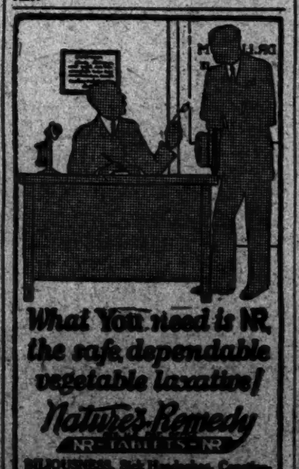

What You need is NR, the safe, dependable vegetable laxative! Nature's Remedy NR TABLETS—25c

BILIOUSNESS, Bad Headaches, Constipation are relieved by Nature's Remedy (NR Tablets) without griping or disturbing the regularity of the bowels; by restoring a lazy, sluggish intestinal tract to normal action. Get a 25c Box. SOLD BY YOUR DRUGGIST

By these signs you may know the Studebaker Big Six:

—alertly responsive to the gentle pressure of your foot; nimble in threading its way through traffic; fleetly moving over the level open stretches like the shadow of a cloud; soaring up the high hills with effortless ease.

When you drive the Big Six you understand why it outsells every other car in the world of equal rated horsepower.

These Studebaker Big Sixes may be purchased out of income direct from The Studebaker Corporation of America. Lowest time-payment rates. Duplex-Roadster, $1495; Sport-Roadster (4-Pass.), $1645; Sport-Phaeton, $1575; Duplex-Phaeton, $1775; Club Coupe, $1650; Coupe, $2045; Sedan (5-Pass.), $1895; Sedan (7-Pass.), $2145; Brougham, $2095; Berline, $2225.

All prices f. o. b. factory

STUDEBAKER

Broadway at 70th Street, New York
9 and 11 166th Street, Jamaica
Bedford Ave. at Sterling Place, Brooklyn

QUEENS
2328 Myrtle Ave., Ridgewood
Cornelia St. & Myrtle Ave., Ridgewood
96th St. & Jamaica Ave., Woodhaven
MANHATTAN
79 Fulton St.
Broadway at 169th St.

BRONX
3476 Grand Concourse
BROOKLYN
6021 Fourth Ave. 1120 Avenue O
5612 Eighteenth Ave. 971 Flatbush Ave.
5502 New Utrecht Ave. 301 Stuyvesant St.
1515 Bushwick Ave.

[*Studebaker Salon, showing bodies by leading builders, on the Studebaker Chassis, Rose Room, Plaza Hotel*]

NATIONAL FOREIGN TRADE CONVENTION

to be held at Charleston, S. C.

April 28, 29 and 30

Conveniently Reached by Direct Steamer

NEW S. S. MOHAWK

$26.70 ONE WAY $47.86 ROUND TRIP

Including all meals and inside stateroom berth enroute. Nominal extra fares for bedroom suites and rooms of preferred location.

Lv. New York Saturday, Apr. 24
Arr. Charleston Monday, Apr. 26

A glorious springtime voyage on the newest, largest and most magnificent coastwise steamer afloat. Glass-enclosed Deck Promenades. Sheltered Dancing Deck. Sun Parlor. Library, Tea Room, Beverage Room and Smoking Room. Staterooms with or without private lavatory or shower; also bedroom suites with private bath. Perfect dining service. Radio Daily News. Ship games. Concerts and dancing.

COMFORT AND CONVENIENCE SUPREME

You have a full day in Charleston before the convention opens to get settled in your hotel and look about this quaint and beautiful historic center of southern aristocracy. There are old colonial gardens and mansions, walks and drives, Fort Sumter, the Battery, the Navy Yard, Cathedrals of St. Paul and St. Michael, the celebrated Magnolia Gardens in full bloom—all in one of the most fascinating cities in all America.

CLYDE LINE

Standard Passenger and fast freight routes to and from the Carolinas, Georgia, Tennessee, Alabama, Louisiana and Florida.

Uptown Ticket Office—26 West 40th St., between 5th & 6th Aves.
Downtown: Pier 36, North River, Between Houston and Canal Sts.

The American Exchange-Pacific National Bank

New York City

Main Office, 128 Broadway

Branches

CENTRAL OFFICE FOR UPTOWN BUSINESS
42ND STREET AT PARK AVENUE

Broadway at Grand St. 49th St. at Seventh Ave.
28th St. at Madison Ave. 59th St. at Park Ave.
Hudson Street at North Moore Street

Total Resources over $280,000,000

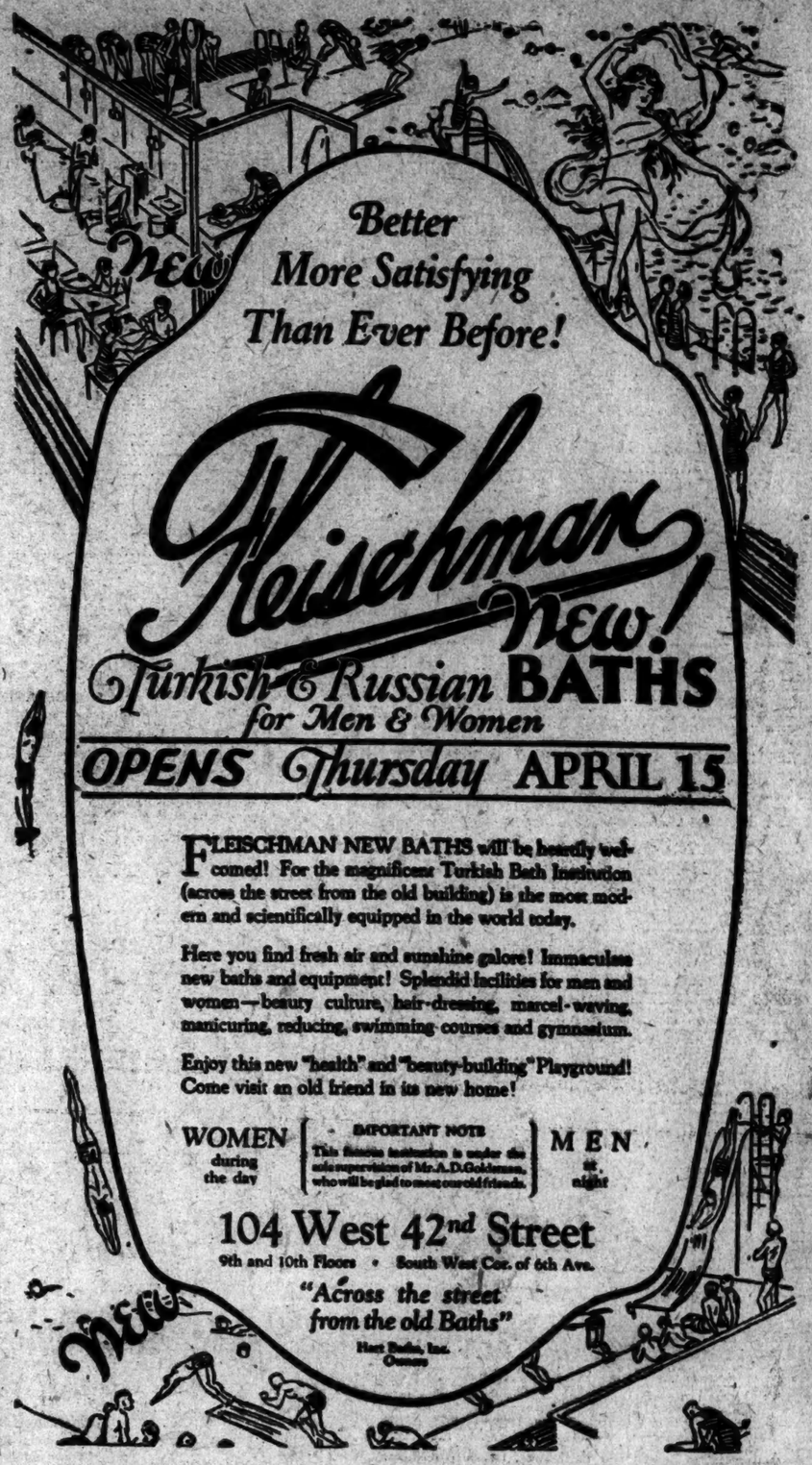

Buffalo Limited

SYRACUSE
ITHACA
BUFFALO

CONVENIENCE, comfort and economy combine to make the Buffalo Limited a favorite overnight train from New York to Buffalo. Buffet library car and thoroughly modern compartment-drawing room sleeping cars. Additional sleeping cars to Syracuse and Ithaca. The Lackawanna is the shortest line to these points and consequently its rates are the lowest available.

EASTERN STANDARD TIME

Lv. New York	8.30 P.M.
Lv. Newark	9.06 P.M.
Ar. Syracuse	7.35 A.M.
Ar. Ithaca	7.10 A.M.
Ar. Buffalo	7.30 A.M.

OTHER GOOD TRAINS

Other good trains leave New York for Buffalo at 10 A.M. and 1.30 A.M., Eastern Standard Time. (Sleepers are open for occupancy at 9.30 P.M.)

For full information as to rates, reservations, tickets, etc., apply to

J. L. HOMER
Gen'l Eastern Pass. Agent
112 West 42nd St., New York
Phone Wisconsin 0878

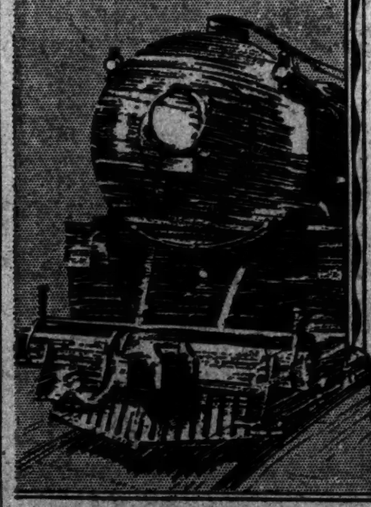

LACKAWANNA

Lackawanna Railroad